WEATHER
Tonight: Clearing, Cooler
Friday: Sunny, Clouding Over

Victoria Times

TODAY'S NEWS TODAY
Classified 386-2121
News 382-3131

91st YEAR, No. 283 ★★ VICTORIA, B.C., THURSDAY, MAY 15, 1975 15 CENTS DAILY, 30 CENTS SATURDAY

SHANGRI-LA . . . FOR PARANOID

WEED, Calif. (Reuter)—The Scott Meadows Club is the place for those who believe mankind is about to destroy most of the world.

For a non-refundable membership fee of $12,000, each family is provided space for a tent, cooking oil and a wood-burning stove.

The club, near the Oregon border, has been called a Shangri-la for the paranoid and the 1975 version of a backyard bomb shelter. But in spite of the ridicule it has attracted, the founders say 18 families have paid up.

Max Hill, one of the founders, says that is case of a major emergency, he personally will shoot non-members who try to get in.

The club is being heavily advertised throughout California but the exact location is being kept top-secret with prospective members being taken there blind-folded.

PM's Pool Worth More Than Ford's

OTTAWA (CP) — Prime Minister Trudeau's swimming pool, nearing completion at his Sussex Drive residence, is three to four times as expensive as one planned for President Ford at the White House.

The Sussex Drive pool, under construction since January, has been reported to cost about $200,000. The White House pool, which workmen began installing Wednesday, has a price tag of $52,400.

But the presidential pool is outdoors while the pool at Sussex Drive is enclosed.

The $200,000 figure apparently covers all costs associated with construction, including landscaping. Landscaping has been estimated at an additional $9,000 for the White House pool.

Both pools are being financed by private donations.

A limit of $1,000 has been placed on donations for the White House pool and no money will be accepted from corporations or trade unions

Some aides advised the president not to go ahead with the pool at a time when he is calling for austerity in federal spending. But Ford, who swam twice a day at his suburban home before he entered the White House, overruled them.

The Ottawa pool is being financed by a group of private donors whose identity has not been made public.

Prime Minister Trudeau has said neither he nor anyone in the government knows the names. They have been kept secret to avoid any suggestion of a conflict of interest, he has told the Commons.

Both Prime Minister Trudeau and President Ford are avid swimmers. The pools in each case will be available to future leaders.

Marines Pulled Out, Seized Ship Free

Times News Services

Under a protective blanket of fire from U.S. warplanes and naval guns, the last U.S. Marines were rescued today from a small Cambodian island, a Pentagon spokesman said.

The evacuation of the marines completed a successful rescue of the U.S. merchant ship Mayaguez and its 45-man crew from its Cambodian captors.

The Mayaguez was reported steaming toward Sattahip, Thailand, manned by its own crew following its recovery.

Preliminary casualty reports from the 14-hour battle off the Cambodian coast showed one air force helicopter crewman and one marine killed. Nearly 200 marines and several hundred communist troops were involved in the battle.

Six air force personnel and eight marines were missing and "many" wounded, the sources said. One of the wounded was said to be in critical condition and a number of others were in serious condition.

The Pentagon withheld any formal tally of casualties until every individual rescued from the island could be counted.

"It's all over," Secretary of State Henry A. Kissinger said when asked at a White House ceremony about the three-day international crisis that began Monday when Cambodian forces took over the Mayaguez.

Cambodia's Khmer Rouge government said today it decided not to hold on to the Mayaguez because Cambodia was too weak for a confrontation with the U.S.

Information Minister Hou Nim, in a broadcast over Phnom Penh radio monitored here, accused the U.S. of systematic spying on the month-old Cambodian administration and said several spy boats had been seized in the Gulf of Thailand, including the 10,000-ton Mayaguez.

Two helicopters also were reported lost in the operation, and one pilot was quoted as saying there were many wounded when his chopper crashed in the first minutes of the attack.

The Marines were hit in a helicopter assault against Koh Tang, an island about 30 miles from the Cambodian mainland, the Pentagon said. It said U.S. fighter planes and navy destroyers kept up attacks on the island as darkness fell to cover the helicopter evacuation of the Marines to the aircraft carrier Coral Sea.

A Pentagon spokesman said a number of helicopters approaching the beachhead were driven off by heavy Khmer Rouge fire.

The Marines retook the Mayaguez after U.S. planes sank three Cambodian gunboats Wednesday in the Gulf of Thailand and later attacked airfields on the Cambodian coast. The Cambodians also

See MARINES page 2

RECOGNIZED

OTTAWA (CP) — The government announced today formal recognition of the revolutionary government of South Vietnam.

THE $400 PRIZE-WINNING ENTRY in the 25th annual Vancouver Island Jury Show is a wood sculpture entitled Lank, shown here with the artist, Greg Snider. The prize is given jointly by Pemberton Holmes in the name of H. Cuthbert Holmes and the Victoria Art Gallery women's committee. Sixteen art works chosen by the two jurors as being of professional quality, are on view at the Moss Street gallery. Fifteen others are Open Space, 510 Fort. A total of 280 works were entered. A $100 award from Open Space will be given to the work at either gallery receiving most public votes.

Goon Squads Face Que. Police Action

Times News Services

Quebec Labor Minister Jean Cournoyer has requested strong police action to prevent strikers from forcing non-striking workers off construction sites around the province.

More than 9,000 workers are on strike at 40 construction sites to protest Quebec government plans to institute major reforms of the construction unions to clean up the scandal-ridden industry.

A Montreal police spokesman said Wednesday police were called out to at least 10 construction sites to investigate reports of striking workers interfering with non-strikers.

Cournoyer said he has asked Justice Minister Jerome Choquette to look into the situation and prevent the action by the "goon squads."

Choquette said police patrols to construction sites have been stepped up and special anti-riot squads are on standby in the event of further labor violence.

The remarks follow the arraignment Wednesday of 34 men charged with forcible detention in connection with a violent demonstration Monday at the Pratt and Whitney Aircraft of Canada Ltd. plant in the Montreal suburb of Longueuil.

The 34 men are charged with having held 10 hostages in the plant for four hours Monday night and early Tuesday morning before riot-squad police stormed the building.

Florent Audette, president of the Montreal Construction Union, part of the Confederation of National Trade Unions (CNTY), said Wednesday the "union establishment" of the rival QFL had sent out men to force his members off the job.

Another CNTU official, Michel Bourdon, said workers were not being consulted before the walkouts but "they prefer leaving their jobs rather than get into trouble."

A QFL spokesman denied the CNTU statements. He said the workers were walking out voluntarily to protest the proposed legislation which would bring Quebec unions under government control.

Asked if he was able to cope with the problem, Cournoyer told reporters "I am powerful and I use the power. But the power must be used intelligently and I intend to use it that way."

The labor minister was asked if he could give any indication when the illegal walkouts which have tied up construction would end. He replied "when the workers decide they are not going to be led by goons, off their jobs and away from their pay, like has been done recently.

"I know the great majority

See POLICE page 2

★

'Ripping Country Apart'

TORONTO (CP) — Postmaster-General Bryce Mackasey said Wednesday the modern industrial workplace is generating hostility between workers and management that may "rip this country apart."

Mackasey said in a speech to the Canadian Direct Mail Association that there were more illegal strikes last year than there were in the first five years of the 1960s.

The hostility is creating a reaction among the public that is "dangerously anti-labor," he said in a text released in advance of delivery.

"What the public sees is that might wins more than merit. We no longer reward productivity, we reward force. We give our biggest reward, not to those who do us the most good, but to those who can do us the most harm."

Mackasey said workers, better educated and anti-authoritarian, find repetitive jobs boring and mindless.

Increasingly, he said, union members are voting no on tentative contract settlements for "the hell of it."

"Their rejection of the package is a rejection of all authority. If the unions continue to use emotion to tighten their grip on the economy, they'll lose their grip on their own union membership."

Mackasey said there is an underground struggle against the mechanization of the worker. "It's fought in terms of money but the real issue is control. The rank and file of the unions want some control of production, not for a larger share of the wealth, just for control of their lives."

"We have to break this negative cycle or our system will regress to some totalitarian form of government."

Mackasey said recent troubles in the post office are just the most visible point of struggles between labor and management. The public, unaware unions are reacting to external pressures, blame them for high wage demands, strikes, illegality and violence.

Workers were taking out their resentment by taking pride in beating the system, which resulted in lower productivity.

"They exercise initiative in dodging work. They fake sickness ... dawdle in the washroom ... invent excuses for being late." They become "potential saboteurs, up-the-organization anti-establishment guerrilla fighters," he said.

"Our plants generate this hostility, it's channelled up through the union and it threatens the basic structure of labor relations," he said.

Workers were still under the "whip of fear. . . It's still salve labor."

Tanker Drifting

SAN JUAN, Puerto Rico (Reuter) — A Greek tanker, abandoned by her crew Tuesday, still was floating Wednesday, but the danger remained that the vessel might sink or its large volume of cargo of oil might explode,

Opposition Vote Tactics Stall Gov't Estimates

The B.C. legislature was plagued with procedural battles Wednesday as opposition ranks continued stalling tactics on the government's spending estimates.

While Opposition leader Bill Bennett and Socred MLA Don Phillips (South Peace) boycotted the proceedings after their stormy ejection from the house Tuesday night, the remaining opposition members demanded formal votes be taken on every estimate.

They put forward a long series of procedural challenges to the chair and by the end of the day's sitting only 8 votes scraped through.

The remaining 122 spending votes could take at least another two weeks at the current rate of progress, while debate of estimates so far under the new limits has taken just over seven weeks.

Although the government has indicated it will sit indefinitely if forced to go through the tortuous procedure of having standing votes sought on each of the remaining votes, the opposition has made it clear it has no intention of giving in on the government's time limit on debate.

Tuesday's considerations were conducted in a more low-key fashion, lacking the shouting and desk-pounding of Tuesday evening's sitting.

The eight estimates passed during the sitting were in the attorney-general's department and the Liberal leader David Anderson left the house saying he cculd not vote on those estimates without questioning the minister.

Anderson said the performance of the attorney-general is such that he could not possibly sit in the chamber and watch the votes approved.

He actually sat in the house and refused vote on the first spending estimate but later walked out in disgust.

The house adjourned 25 minutes earlier than usual when Speaker Gordon Dowding said one of the numerous points of order raised by the opposition deserved full consideration by the Speaker.

Ed Smith (SC — North Peace River) said an interim supply bill passed earlier in the session when the old fiscal year ended and the budget was still not approved, requires a special method of calling the votes.

The intrim supply approved $517 million in funds, or about one-sixth on the total budget, to meet expenses while estimates debate continued.

Smith said each new estimate which comes up for a vote should, therefore, have one-sixth of the amount subtracted since that amount has already been approved.

The battle will continue today.

★

Bennett Should Quit —Anderson

VANCOUVER (CP) — Liberal leader David Anderson says that if Social Credit leader Bill Bennett can't take it in the B.C. legislature, he should resign.

Bennett, who was ejected from the house Tuesday for not going along with the government's time limit on budget estimate debate, said he will boycott the legislature until the limit is revoked. (See Page 2).

"If he can't take it in the legislature, I guess it's right for him to quit. But don't quit and hold your seat. If you're not going to go in there and represent your constituents, get out for good.

"He has failed in the house so now he has simply decided to get out and campaign," said Anderson.

The Liberal leader was speaking to members of the recently-formed Grandview Liberal Group.

FIRE DESTROYS 7 BUSINESSES

NORTH VANCOUVER (CP) — Seven waterfront business premises were destroyed in a $2 million fire Wednesday.

Twenty firemen escaped uninjured when a massive explosion occurred soon after the blaze was discovered. The explosion blew out a 150-foot long, 20-foot high, eight-inch thick section of concrete wall.

A fire department spokesman said the explosion spread the fire throughout the entire block-long building.

Firemen fought the blaze for more than two hours before bringing it under control and damping-down operations continued for a further eight hours.

Two firemen were setting up a deluge gun in an alley at the rear of the building when the explosion occurred. The pair were only about 20 feet from the north wall when it was thrown over by the force of the explosion.

The spokesman said the fire destroyed the contents of all seven firms housed in the single-storey building. Only the outside concrete-block walls were left standing.

Businesses destroyed were: Columbia Manufacturing Ltd., Skylight Manufacturers; International Speaker Corp., manufacturers of stereo equipment; Evac Plywoods Ltd., hi-fi speaker box manufacturers; Prospex Industries, Northwest Enterprises, both transport trailer repairers; Wilfab Construction, steel fabricators; and North American Van Lines warehouse.

ARSON CLAIMED

SALMON ARM (CP) — Fire destroyed three buildings and threatened to engulf bulk oil containers before it burned itself out today.

The fire, which raged for close to 3½ hours, was eventually contained when boxcars were placed on the CP rail mainline through this small community 200 miles northeast of Vancouver and acted as a heat break.

The three connected buildings destroyed were owned by Mainline Co-op, whose president, Ralph Bartman, estimated damage at $500,000 — of which $400,000 was in merchandise.

Police and fire department officials said the fire was deliberately set in the rear of one of the old, wooden-frame buildings.

The 25 employees of the company were to meet management today to discuss their immediate future.

Murder Bid Charge Laid

A 27-year-old Victoria man was charged with attempted murder today following a Fairfield district shooting which has left a Vancouver man near death.

James Ronald Page, of 476 Dupplin, appeared in Victoria provincial court and was remanded to later in the day for further hearing.

In poor condition after lengthy surgery at Victoria General Hospital with a single bullet wound to his lung and abdomen is 24-year-old Philip Brennan.

Police said Brennan had been visiting a couple on the main floor of the Linden Apartments, 1190 May, when there was a knock at the door at about 2:30 a.m. He answered the door; there was a brief conversation and then a shot was fired.

The couple rushed out to discover Brennan lying in the doorway. His assailant had fled.

The bullet apparently went through Brennan's body, through a wall behind him, and after bouncing off the walls and ceiling of a closet came to rest on the floor. The weapon used is believed to have been a handgun.

Page was arrested by city police at 5:05 a.m. walking in the vicinity of Fernwood and Pandora.

In addition to the attempted murder charge, the accused was also charged this morning with mischief stemming from an incident Monday in which a provincial government car was damaged.

WORDPLAY

Send your own WORDPLAY, care of this newspaper

Heritage Society . . . $700,000 Down Drain?

By IAIN HUNTER
Times Ottawa Bureau

OTTAWA — A Conservative MP demanded a full government investigation Wednesday into the bankruptcy of a society which received $700,000 from the secretary of state's department, used the name of prominent Canadians as "advisers" and received the endorsation of provincial education departments.

Bob Brisco (PC-Kootenay West), who attended a meeting of creditors of the Society of Canada in Toronto Wednesday, declared in an interview that the case revealed "a classic picture of gross incompetency" on the part of six federal deparments.

He charged that the secretary of state's department was "extremely negligent" in not reviewing the society's operations after it became aware that it was in financial difficulties.

Brisco stated that testimony at the meeting showed that principals of the society had met Secretary of State Hugh Faulkner last September and that the department had approached the society in the first place to carry out a heritage study program.

The society mainly ran student charter flights to Europe and senior citizens trips to Ottawa.

Reports Wednesday stated that creditors of the society in Canada and in Europe claim debts of more than $300,000.

Brisco stated that obviously there was lax management on the part of both the society and Faulkner's department, since the society was spending money which it didn't have on the expectation of funding from the government.

He charged that the society put out brochures and letters, some bearing a stylized Canadian flag and on government quality paper, with wording to imply that it was a branch of government.

A number of organizations and individuals were persuaded to participate in the society's programs, Brisco said, "on the basis that there was every indication that this was a government agency."

Two of the organizations involved, he reported, were the University of Ottawa which lost nearly $53,000 and Carleton University which lost $4,500 by providing meals and acommodation to society-run tours to the capital.

The MP stated that two of

See $700,000 page 2

INDEX

	Page
Births, Deaths	33
Classified	33-42
Comics	27
Community News	3-13
Entertainment	31
Family	24, 25
Finance	6, 7
Gardening	34
Sports	12-14
TV, Radio	34

Censure Barrett, Bennett Urges

VANCOUVER (CP) — Social Credit leader Bill Bennett opened his campaign Wednesday against limits on the spending estimate debate by challenging the New Democratic Party membership to censure Premier Dave Barrett at the party's convention this weekend.

Bennett, speaking to an overflow partisan crowd of 500 in the Broadway Holiday Inn, said he challenges the NDP at the convention to "show the people they still believe in democracy, that they still believe in discussions."

"I ask them to censure the premier of this province and their leader," he said.

Bennett praised the founders of the NDP and the party's role in British Columbia politics, but he was less than kind to Premier Barrett or his government, especially for the recent closure of debate on departmental spending estimates.

Bennett, ejected from the B.C. Legislature Tuesday for attempting to continue discussion on estimates, has twice challenged Barrett to hire auditors to check Social Credit ledgers to prove or disprove the premier's claim that the party has a secret slush fund contributed by business leaders.

The opposition leader told the crowd that if the NDP membership refused to censure Barrett, the government and the party would be destroyed.

He said he was in Vancouver "to ask the people" if they were prepared to pass the estimates of eight departments.

The people at the meeting were not.

Debate on the estimates was limited to 135 hours or 45 days, whichever was longest. The limit expired last Friday.

"If we have something to tell the premier of this province, it's not one dime without debate," said Bennett. "Not 10 cents."

He said that historically, parliaments have always fought to control spendings from public funds and that parliaments have a fundamental right to discuss public spending.

"When we become the government, we will return this historic right to the people of this province.

"The right that David Barrett denies us as opposition, we will grant the NDP as opposition when we form the government."

And Bennett said the Barrett government has betrayed the party founders and brought shame to them.

"They would be ashamed to see what's happened to their party as government in the province of British Columbia."

He said that although B.C.'s budget has doubled since the NDP government was elected in August, 1972, the amount of time allowed for debates has been decreased.

And he produced a list of financial losses by the government, including $100 million by the human resources department, $36 million by the Insurance Corp. of B.C., an estimated $25 million by B.C. Ferries and $17 million by B.C. Hydro's transit service.

"You don't think we need the opportunity to question them, with that sort of record?" he asked.

"He said that if all the $3.2-billion budget was to be passed in the 135-hour time limit, the legislature would be agreeing to the use of funds at the rate of $6,500 a second.

Bennett reiterated that he will not return to the legislature until Barrett allows renewed debate on spending estimates.

He said the campaign against limits in the legislature will continue tonight in Kelowna, with further meetings around B.C. planned for next week.

Don Phillips, the Social Credit MLA for South Peace River, ejected from the house with Bennett, also addressed the crowd, as did party president Grace McCarthy and Harvey Schroeder, the Social Credit MLA for Chilliwack.

INDIAN BLOCKADE DUE AT ALBERNI

Members of the Uchucklesaht Indian band were expected to place a blockade today across a MacMillan Bloedel logging road near Port Alberni that passes through traditional band territory.

The band, which has a 400-acre reserve 20 miles from Port Alberni along the Alberni canal, claims the 240 acres in the Kildonan Harbor area was taken from them in the 1920s by the provincial government.

Band spokesman Robert Coots said today the Indians want all MacMillan Bloedel logging in the area halted.

He said the blockale would have gone up this morning, but the operator of the ferry that runs between Port Alberni and Bamfield refused to take the Indians from Port Alberni to the Kildonan dock.

According to Coots the operator, Dick McMinn, said the Indian protesters must have written permission from the owner of the private Kildonan dock before the ferry stops there.

Such written permission was never necessary before, Coots said.

Coots said the Indians tried to charter the ferry, but had no luck. Plans were then made to charter an airplane to fly Indian demonstrators into the reserve, this afternoon.

The blockade is expected to last as long as a week, and Coots said it will be peaceful.

He said demonstrators who fly in to man the blockade will stay with families who live on the reserve.

Bill Ginger, another member of the Uchucklesaht band, said the band is one of the smallest in the province, with about 100 members. Only six families still live on the reserve, he said.

Ginger said there are several other areas of land that the band claims has been taken from it, but the Kildonan parcel is the sole focus of today's blockade.

Band representatives have met twice with MacMillan Bloedel asking the company to halt all logging operations in the area, with no result.

Bob Miller of MacMillan Bloedel's Alberni logging headquarters said today the problem of cutoff lands is one that must be settled between the Indians and the government, not the company which has a legal tree farm licence.

In Vancouver, a senior staff members of the B.C. Association of Non-Status Indians (BCANSI) announced her resignation Wedesday to protest moves by Indian leaders to reject all government funding.

Doris Ronnenberg, health and welfare director of BCANSI, said the decision to reject the funding was made by "misguided leaders who displayed an utter lack of concern for the people they falsely claim to represent."

She said Indian women and children would bear the brunt of the decision.

"I'm interested in the family unit, and in the women who have to put a meal on the family table. They have to hear the cry of hungry children."

At an April conference in Chilliwack, the union voted overwhelmingly to reject all government funds. At the same meeting Fred House, president of BCANSI, which represents some 70,000 Indians not recognized as Indians by the federal government, said he approved the move. He said he would seek similar action at a June meeting of his organization.

NOTICE TO SAANICH HOUSEHOLDERS

Saturday morning refuse disposal at the Municipal Yard will have a minimum charge of twenty-five cents effective May 17.

Persons using this facility are advised to have quarters available for ticket purchase from a coin-operated machine. Tickets must be presented to operators of the refuse collection vehicles.

Entrance will be by way of Borden Street.

C. T. Warren
Municipal Engineer

U.S. Car Sales Dive By 21%

DETROIT (AP) — United States auto manufacturers report car sales in early May fell 21 per cent from a year ago to the lowest level for the period in 17 years.

The four major U.S. firms reported Wednesday that sales for the May 1-10 period declined from the same period a year ago. Two of them said sales also were off from early April.

Sales of imports, which captured a record 21 per cent of the U.S. market in the first four months of the year, are reported only at the end of each month.

$700,000 Down Drain With Heritage Society

Continued from Page 1

his constituents in B.C. lost $800 each as downpayments on tours which never took place.

He stated that provincial education departments "in virtually every province in Canada" endorsed the student tours offered by the company and assisted in the distribution of promotional material in the schools. They were "duped", he charged.

Teachers, he said, were given free tour passage for every 15 students they were able to sign up.

Brisco also reported that the Wednesday hearing showed that Air Canada and other airlines were "handing out free passes" to representatives of the society to travel across Canada and to Europe, "in some cases first class." This amounted to a loss of thousands of dollars to the Canadian taxpayer on top of the money allocated by Faulkner's department, he said.

"I'm not saying there was fraud," Brisco said, "but I wonder where all the money has gone. It may have disappeared, but nevertheless it's in somebody's hands."

The MP noted that flights run by the society were booked through M and M Travel Ltd., a company in which the wife of Gordon Metcalfe, general manager of the society, owned forty per cent of the shares. About $1 million in business and up to $80,000 in commissions was involved, he stated.

He also observed that the society, formed in 1970 as a non-profit company under the Income Tax Act, has ceased to exist although a new company has appeared with the same name but with the word "Toronto" added in brackets.

Brisco stated that he will press in the Commons for an investigation by Faulkner into all aspects of the affairs of the original society and all its related companies.

The MP said that besides the secretary of state's department, the departments of consumer affairs, transport, solicitor general, revenue and Indian affairs which was involved in a program in Alberta with the society are concerned.

Brisco listed the following as among many prominent Canadians who lent the "prestige of their names" to the advisory council of the society:

J. T. Black, president of Molsons' Breweries; J. M. Callen, an Air Canada vice-president; former B.C. Social Credit MLA and sports figure Herb Capozzi; Sir Arthur Chetwynd of Chetwynd Films; M. J. Gerard, secretary-general of the University of Montreal; John Gorman of Montreal, Canadian chairman of British Airways; F. B. Holland, CP Air vice-presidnet, of Toronto; Mme. Lise Bacon, Quebec Social Affairs minister; columnist and former MP Barry Mather of New Westminster; Lincoln Alexander, Conservative MP for Hamilton West; TV personality Johnny Wayne, and a former Conservative party national organizer, Eddie Doodman of Toronto.

Brisco reported that Alexander resigned from the council last week, and Callen resigned Wednesday.

In the Commons Wednesday, Elmer MacKay (PC—Central Nova) tried without success to get an emergency debate on a motion to have Consumer Affairs Minister Andre Ouellet to order an investigation into the case.

Marines Pulled Out

Continued from Page 1

surrendered five Thai fishermen captured by the Khmer Rouge while fishing in the Gulf of Thailand.

North Vietnam called the operation "a flagrant act of piracy" which showed the United States "still has not learned from its defeats in Vietnam and Cambodia."

In Bangkok, Premier Kukrit Pramoj said America acted in an "unfriendly" way by disregarding his requests and using Thai bases to stage the armed rescue of the Mayaguez. He said he would take steps to prevent any such incidents in the future.

A Thai foreign ministry spokesman said earlier that Thailand is preparing a "diplomatic move" over the Mayaguez episode and two major Thai political parties called for the immediate withdrawal of all U.S. military forces from the country.

The Thai spokesman termed the U.S. action a "breach of faith" and said Thailand is "displeased" because the U.S. government sent the Marines used in the attack to a Thai base despite Pramoj's announcement that he wanted no involvement for his country.

The U.S. dollar strengthened on European money markets, apparently because dealers felt the U.S. was not getting bogged down in another Indochina ar.

Lebanese, Thai and Danish newspapers condemned the operation.

Police Aid Sought In Quebec Strife

Continued from Page 1

of construction workers want to get rid of the goons. Its about time these people reacted and said 'We are not going to be ordered by anybody to stop working.'

"Its about time they not only obey the law, but not permit people to tell them to disobey the law.

Until such time, I will need a lot of policemen in the province of Quebec."

Today, the Quebec Federation of Labor, representing most of the protesting workers, began a day-long executive meeting to discuss its stand on government legislation.

A QFL spokesman refused to forecast the outcome of the meeting but said that "for sure, something positive will emerge."

QFL president Louis Laberge has said that "the moment of truth" has come in the growing hostility between the provincial government and the unions.

The men are protesting recommendations of the Cliche commission report on construction unions and the provincial government's follow-up.

In Quebec City, the National Assembly is devoting full time to a clause-by-clause examination of two pieces of legislation aimed at restoring peace to the province's troubled construction industry.

The first bill would place four QFL locals under government-appointed trusteeship while the second would bar persons with criminal records from holding key union positions.

In Ottawa Wednesday, Prime Minister Trudeau said Premier Robert Blurassa "is taking the right course" in pushing union legislation through the national assembly, even if it threatens the Olympic Games.

He told reporters that "social order is even more important" than the Games.

Premier Bourassa had said Tuesday he is prepared to sacrifice the games to restore order in the construction industry. He later said, however, he is convinced the games will be held in July, 1976, as planned.

the weather

Rain was falling over sections of the coast this morning as a slow moving disturbance crept across the Queen Charlottes and Vancouver Island. Some clear skies were reported overnight in the southern interior while extensive cloud penetrated to most remaining regions. The system is forecast to move into the interior and into Alberta on Friday.

A high pressure ridge is expected to develop over the province on Friday to give some clearing in most areas.

DOMINION PUBLIC WEATHER OFFICE
10 A.M. FORECASTS
Valid Until Midnight Friday

Greater Victoria: Today, cloudy with a few periods of rain. Highs near 16. Tonight, a few clouds. Lows near 5. Friday, sunny becoming cloudy in the afternoon. Highs near 16.

Greater Vancouver: Today, overcast. Rain beginning this morning and ending in the afternoon. Highs near 15. Tonight, a few cloudy periods. Occasional fresh westerly winds. Lows near 6. Friday, sunny, clouding over in the afternoon. Highs near 16.

East Vancouver Island: Today, overcast. Frequent periods of rain changing to a few showers this afternoon. Highs near 17. Tonight, mainly clear. Lows near 2. Friday, sunny becoming cloudy in the afternoon. Highs near 18.

TEMPERATURES
Yesterday

	Max.	Min.	Precip.
Victoria	17	11	—
Normal	16	8	—
One Year Ago			
Victoria	12	6	.11
ACROSS THE CONTINENT			
St. Johns	16	0	.02
Halifax	13	11	.25
Fredericton	21	7	—
Charlottetown	15	7	—
Montreal	23	12	—
Ottawa	25	12	—
Toronto	22	12	—
North Bay	20	10	—
The Pas	14	3	—
Cambridge B	10	15	—
Resolute B.	8	21	—
Eureka	11	18	—
Isachsen	12	17	—
Kenora	11	1	—
Winnipeg	10	0	—
Brandon	16	2	—
Regina	19	7	—
Saskatoon	19	8	—
Prince Albert	17	6	—
N. Battleford	21	7	—
Swift Current	21	9	—
Medicine Hat	26	9	—
Lethbridge	26	11	—
Calgary	23	6	—
Edmonton	21	8	—
Cranbrook	24	10	—
Castlegar	28	9	—
Penticton	25	11	—
Revelstoke	25	8	—
Vancouver	21	10	—
Prince Rupert	15	8	.02
Terrace	20	7	.04
Stewart	17	6	.05
Port Hardy	17	8	.07
Tofino	14	8	.19
Comox	20	9	.01
Prince George	21	9	—
Williams Lake	21	10	—
Mackenzie	17	6	—
Blue River	23	6	—
Kamloops	24	14	—
Dawson City	14	4	—
Whitehorse	13	5	—
Dease Lake	18	3	—
Fort Nelson	8	0	.02
Fort St. John	9	0	.02
Peace River	13	2	.03
Yellowknife	1	—6	—
Inuvik	—3	—9	—

U.S. Temperatures: Chicago 23, 10; Minneapolis 17, 8; Miami 31, 23; Boston 16, 9; Spokane 27, 14; Portland 20, 11; San Francisco 16, 9; Los Angeles 20, 13; Phoenix 39, 19; Las Vegas 36, 21.

World Temperatures: Athens 9 21; Rome 15 17; Paris 8 16; London 9 16; Frankfurt 13 21; Berlin 9 17; Amsterdam 8 18; Brussels 10 16; Madrid 11 20; Moscow 15 25; Stockholm 11 17; Helsinki 10 21; Lisbon 14 19; Tokyo 16 25; Hong Kong 24 26; Singapore 24 27;

CITY'S WEATHER RECORD

Sunshine	116.4 hrs.
Last Year	99.2 hrs.
Normal (30 Years)	120.6 hrs.
Sunshine, 1975	629.2 hrs.
Last Year	558.5 hrs.
Normal (30 Years)	643.8 hrs.
Precipitation	.70 ins.
Last Year	.82 ins.
Normal (30 Years)	.32 ins.
Precipitation, 1975	11.27 ins.
Last Year	13.99 ins.
Normal (30 Years)	10.80 ins.
Normal (30 Years)	.32 ins.
Precipitation, 19	1.27 ins.
Last Year	13.99 ins.
Normal (30 Years)	10.80 inx. 8u

SUNRISE, SUNSET FRIDAY
(Pacific Daylight Time)
Sunrise 5:33 Sunset 20.48

TIDES AT VICTORIA HARBOR
(Tides listed are Pacific Standard Time)

	Time H.M.	Ht. Ft.	Time H.M.	Ht. Ft.	Time H.M.	Ht. Ft.	Time H.M.	Ht. Ft.
15	02.20	8.6	11.50	1.1	21.35	7.9	23.45	7.5
16	03.05	8.2	12.35	1.5	21.55	8.0		
17	01.05	7.2	03.45	7.6	13.20	2.1	22.10	8.1
18	02.30	6.7	05.50	6.8	14.00	2.9	22.15	8.3
19	04.20	5.7	08.30	6.2	15.05	3.8	22.35	8.5
20	05.15	4.6	10.30	5.9	15.55	4.8	23.00	8.7

TIDES AT SOOKE

	Time H.M.	Ht. Ft.	Time H.M.	Ht. Ft.	Time H.M.	Ht. Ft.	Time H.M.	Ht. Ft.
15	02.40	9.4	11.25	1.8	19.15	7.4	22.45	7.2
16	03.20	9.0	12.05	2.2	20.15	7.5		
17	00.05	7.0	04.20	8.3	12.45	2.7	20.30	7.7
18	01.30	6.5	05.45	7.5	13.35	3.3	21.00	8.0
19	02.55	5.6	07.30	6.8	14.15	3.9	21.30	8.3
20	04.10	4.5	09.25	6.3	15.10	4.6	22.00	8.8

TIDES AT FULFORD HARBOUR

	Time H.M.	Ht. Ft.	Time H.M.	Ht. Ft.	Time H.M.	Ht. Ft.	Time H.M.	Ht Ft
15	02.00	8.9	05.30	9.4	13.15	1.3	21.45	10.7
16	03.15	8.5	06.15	8.9	14.00	1.8	22.15	10.7
17	04.30	7.9	07.35	8.3	15.00	2.6	23.05	10.8
18	05.45	7.0	09.10	7.6	15.50	3.6	23.30	10.8
19	06.30	5.9	11.15	7.4	16.50	4.7		
20	00.10	10.9	07.20	4.7	13.15	7.7	18.05	5.8

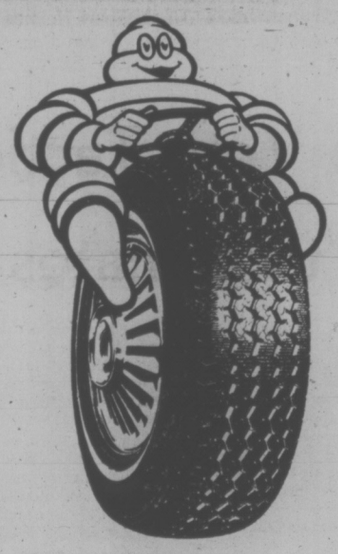

drive a MICHELIN
for long-lasting value!

LONG-LASTING VALUE . . . the key ingredient built into each and every MICHELIN steel-belted radial, ensures you of the safety, durability and gas economy for which radials have become famous.

MICHELIN started it all . . . over a quarter of a century ago and ever since, drivers the world over have been experiencing that MICHELIN difference, that sure-footed, long-lasting performance which is waiting for you when you DRIVE A MICHELIN.

D & D TIRE
1620 BLANSHARD ST. PHONE 382-7283
(Victoria's "Better" Tire Store)

A SURE SIGN OF QUALITY . . . LOOK FOR IT!

mills Paint ESTABLISHED IN 1930

INTRODUCTORY OFFER!!
"FLOCK SHOPPE"
25% Off Manufacturers' Retail Price
Washable, dry strippable, pre-pasted wall covering in beautiful nylon flocks.

INTERIOR EXTERIOR LATEX STAIN
Many colors to choose from.
Reg. $9.95 gallon.
NOW, GAL. 7.95

EXTERIOR LATEX HOUSE PAINT
Top quality, for stucco, any exterior finish.
Available in 1800 colors.
GAL. 9.95
Deep and extra deep colors, slightly higher.

PORCH MARINE ENAMEL
Excellent quality for porches, patios, siding and trim.
GAL. 13.95
1800 colors, deep and extra deep slightly higher.

SUPER-HIDE ONE COAT
No finer product made.
Dazzling white.
(White only).
GAL. 13.95

FARGO LATEX FENCE PAINT
White, green, red, brown.
Reg. $5.50 Gallon.
NOW, GAL. 4.49

CHARGEX
385-8794

3172 DOUGLAS STREET
Across from Mayfair
385-8794
Daily 9:00 to 5:30, Fri. 9:00 to 9:00
Also at 123 Nicol Street, Nanaimo

Community News

It was a "wet" ending but the **FERNWOOD COMMUNITY ASSOCIATION'S** fair at the weekend was a success in two ways — financially and the enthusiasm shown by area residents. (See picture at right).

Jack Godlonton of the community office said today there was a steady flow of people and that the monies raised will be used to continue publication of the Fernwood News.

This month's issue should be in the hands of residents by this weekend.

The fair was to end at 4 but the rain sent fairgoers scurrying home and spurred the committees to clean up a lot quicker.

Godlonton said more business firms are supporting the paper by placing ads.

In other news, the association directors met this afternoon and there will be a general meeting Tuesday, May 20 at 7:30 in the Springridge Theatre, Fernwood and Gladstone.

There will be a representative of the Justice Development Committee to discuss policing and to get feed-back on what the residents would like to see happen in regard to policing.

Also the first class in the life skills course started this week and will last 10 days.

★ ★ ★

Esquimalt merchants will meet May 27 at 7 p.m. at the Esquimalt Recreation Centre to discuss a variety of issues concerning the community.

Shirley Wakeham, community development worker for **VIC WEST-ESQUIMALT-VIEW ROYAL,** said there will be discussions on what merchants in other centres are doing to help the communtiy — to talk with the Y outreach worker who is in contact with the large number of youths hanging around the Esquimalt Plaza and the possibility of starting up a non-profit newspaper which would concern itself with Esquimalt community news.

In other developments in the area, Wakeham said she now is working with 11 children in the 12 to 14-year-old group who are not going to school.

Projects the youths are involved in are fixing a fence around a church, building a playground at the View Royal community hall and making planters which will be placed along Craigflower Road.

She also said that more than 100 persons have taken out applications under the Residential Rehabilitation Aid Program and that more than 30 have already been approved.

Later in the month CMHC officials will be available on three successive Saturdays at the department of human resources offices to answer questions.

★ ★ ★

Vic West's application for an opportunity for Youth grant to hire eight students for the summer program at the Neighborhood Centre has been apporved, says Evelyn Sneddon, secretary of the **VIC WEST DEVELOPMENT ASSOCIATION.**

The students will start work June 1, Pat Griffin, director of the centre, told an executive meeting this week.

Griffin also told the board the life skills program is progressing well as was the special education program where children, unable to cope in the regular school program, are completing their education.

Sneddon said the executive discussed at length grants allotted to community resource boards by the B.C. department of human resouries.

She said the rules set out by the province are too rigid and that not all boards have the same needs or programs. Vic West has written the province asking for more flexibility in financing.

★ ★ ★

A special presentation to Ernie and Irene Hodkinson was made at the annual meeting recently of Greater Victoria **BOY SCOUT** group marking 50 years each in service of the scouting movement.

Election of officers for the 1975-76 year beginning in September included:

Seymour Archbold, president; Peter C. Atkin, Ralph C. Fell and Major A. T. Hawkins as vice-presidents; Sam Lee, finances; Larry Huddart, publicity; J. F. Noel Paget, honorary counsel; and directors Frank C. Allwood, Robert C. Doell, Karl W. Rieche and Ernie Hodkinson.

Re-appointed as regional commissioner is Douglas Lewis and named to the regional team were Mrs. A. Evelyn Hunt for cubs; Stan Ayres, scouts; Norm Ellis, venturers and Ralph T. Paul, rovers.

Retiring as past-president is Gordon F. Dalsin whose term ends Aug. 31.

★ ★ ★

Blanshard Elementary School is holding a giant family fun fair and rummage sale on Wednesday, May 21, from 7 to 10 p.m. Proceeds, except for auxilliary expenses, will be added to a fund for camping and outdoor experiences for students from kindergarten through grade seven.

The fair stalls include home baking, white elephant articles, records, jewelry, books, magazines, plants, flowers, knitted, sewn and crochet articles, rummage and a vast variety of craft articles, some of which are being made by the students of Blanshard School on Tuesday and Thursday afternoons with the help of teachers and parents.

There will be 20 different games of skill, cartoon movies, fish pond, cake-walk, candy floss, hot dogs and other refreshments and for the adults a tea-room and bingo.

Tickets for door prizes are on sale now and will be available at the door, 50 cents or 3 for $1. First prize will be a weekend holiday trip for two to Island Hall, Parksville.

★ ★ ★

"Chairs Ahoy!

There's going to be another five-mile Wheel-a-Thon June 15 sponsored by the **ARBUTUS CRAFTS ASSOCIATION** to raise funds for their sheltered workshop.

James Bay Community Candidates On Page 15

The group is asking for public support to assure the project is another success.

They are urging volunteers as pushers, persons in wheelchairs to participate and others to sponsor the participants. About 250 participants are expected.

★ ★ ★

Progress reports on three areas of concern to the **DEAN PARK PROPERTY OWNERS ASSOCIATION** will be given at the group's annual meeting, Wednesday, May 28 at 8 p.m. in Sansbury School auditorium. President A. G. Gilmore said the members want to know:

1. What is happening in regard to the proposed addition of a 75-bed acute care facility to the Penninsula hospital.

"There is a lot of high-priced experts looking into the situation but we don't see any work being done at the hospital site."

2. The progress of the joint recreation commission composed of members from Central and North Saanich and the town of Sidney.

Gilmore said residents have shown interest in a swimming pool and curling rink. He added that there appears to be a sufficient tax base in the three communities to warrant looking into the proposal.

"A centrally located recreation complex would add a lot to those living on the penninsula."

3. What Central Saanich council has planned in regard to road work in the Dean Park area.

Gilmore said he hopes appropriate officials involved in these three areas will be at the meeting to discuss the issues.

★ ★ ★

Concern over a sewage outfall at Albert Head and the Metchosin Days celebration will be on the agenda at the annual meeting of the **ALBERT HEAD RATEPAYERS** Monday, May 26 at 8 p.m. in St. Mary's Parish Hall.

Also to be discussed are reports on the Capital Region's community plan and William Head Penitentiary.

The nominating committee of Mrs. Joan Bradley and Mrs. June Fletcher, has proposed that Mrs. Gwen Day, Don Ingalls, R. H. Ruppel, K. Roach and R. Williams fill the five vacancies on the executive.

Nominations will be accepted from the floor.

★ ★ ★

The **NEWTON-RICHMOND COMMUNITY ASSOCIATION** has been given the go-ahead to hire incentive workers to assist in the summer program for children in the area.

Velma McIntosh of the association said incentive workers do not have to be a resident in the area to apply for work.

Student Susan Hamilton will be directing the program and needs assistance either incentive workers or volunteers.

The association executive and those working under a LIP grant which expires July 7 and Susan met to discuss the summer program.

stars

There is one vacancy still to fill on the **DOWNTOWN-BLANSHARD ADVISORY COMMITTEE.**

At the groups annual meeting 14 were elected as directors and chairman Lennie Hoover says another person will be asked to serve to complete the 15-man board.

Those elected were Hoover, Dolly Travers, Sidney Travers, Kris Leys, Kris Mortier, Jan Melis, Becky Allen, David Turner, Dot Racine, Karlene Greencorn, Florence Bell, Betty Goodwin, Jean Carvath and Audrey Crothers.

The board will name its chairman at the next meeting, May 27.

Community development worker Lou Jordison said there was a good turnout of residents and annual reports were presented.

★ ★ ★

Northridge parents who buy bicycles for their children are urged to teach them basic safety rules.

This was a recommendation made at the annual meeting of the **NORTHRIDGE COMMUNITY ASSOCIATION.**

Mary Szalai, re-elected as president, stated traffic on Vanalman Avenue has increased tremendously in the past year and some children riding bikes are all over the streets, creating dangerous situations.

In other business, the association supported a Gordon Head ratepayer suggestion that a federation, with represention from all community or ratepayer associations, be formed.

Szalai said a membership drive will be launched in the near future.

Named to the executive were Pater Kappell, vice-president; George Harrison, secretary-treasurer; and directors Henry Dong, Peter Montague, W. Nienaber and Mrs. J. F. Noren.

★ ★ ★

A meeting to ratify the **View Royal** community plan will be held Thursday, May 22, at 8 at the View Royal Community Hall.

Association president Tony Miller said regional planners will be there to explain the plan and answer questions.

★ ★ ★

Two Cowichan club members placed first and second in the Golden competition held by **Pioneer Toastmasters Club** in Victoria.

Colin Carr was first and Patty Ann Cumpstone, second. Harvey Yuill of the Victoria Thunderbird Club was third.

The competition was for speakers with less than two years experience.

There were six candidates in the finals.

LOOKING OVER items for sale at the Fernwood Fair are from left, Paddy Goodman, Len Goodman and Anne Goodman. (Photo by Strickland)

Emeralds

Birthstone for May

Choose a stunningly beautiful ring for your favorite lady from our fine selection of emerald rings. Mentioned are just a few:

4 Emeralds set in 14K yellow gold $255

Emerald with 8 diamond cluster set in 18K white gold. $625

Oval Shaped Emerald with 10 diamond cluster set in 14K white gold. $1400

Emerald and diamond cluster (30 pt. centre) diamond with 30 emeralds and 30 diamonds) set in 18K white gold $1550

A wide selection of synthetic emeralds in earrings and rings are available.

Convenient Budget Terms

Free Parking in Fisgard Civic Parkade

Open Daily 8:30 to 5:30; Friday 8:30 to 9:00

F. W. Francis Ltd.

1684 Douglas St 384-7611

Italian Red, in the classic Italian tradition.

Italian Red is a full bodied, very dry wine reminiscent of the lively wines of Tuscany in Central Italy. The Italians have a word for such wine . . . "brioso" which means exuberant.

Italian Red has captured this true Italian character from specially selected grapes grown on the sunny mountain slopes of the Okanagan Valley.

Italian Red. Inspired by Italy's most popular wines.

Ever wonder why nobody is comparing their car to a Mazda Rotary RX-4?

Comparison ads are all the rage these days. Yet nobody seems to be putting their car up against our Mazda Rotary RX-4.†

So what does this prove? Well, for one thing, our competition is well read and know what they're up against. Read what Car & Driver said about the RX-4: *"You simply can't buy such a combination of performance and finely cultivated manners anywhere else."*

Road & Track said the RX-4 was *". . . an attractive alternative to large, heavy domestic cars with big V-8 engines, in a relatively compact car that's not nearly so thirsty."*

Road Test said, *"All Mazdas perform, but the RX-4 is definitely the performingest of them all."*

And when you consider that only Rolls Royce can match our 50,000 mile/3 year engine warranty* you get some idea of the class the Mazda Rotary RX-4 is in.

For your information we've prepared a chart with our vital statistics. Use it to compare the RX-4 to the other luxury imports. We think you'll agree with Car & Driver, which summed up the Mazda Rotary RX-4 rather nicely: *"We can only pity the competition."*

Mazda Rotary RX-4

Models: Hardtop, Sedan and 4-door wagon.

Standard equipment highlights: Wide radial tires, fully reclining front bucket seats, tachometer, power front disc brakes, 4-speed all synchromesh transmission, centre armrest, rear window defroster. The Hardtop and Sedan offer a choice of rich vinyl or plush velour interiors.

Engine Type: 2-rotor Wankel, water and oil cooled, aluminum rotor housing.

Power (SAE net) . . . . . 110 bhp @ 6000 rpm.

Performance

Zero to	Seconds
30 mph	2.9
40 mph	4.6
50 mph	6.4
60 mph	8.9
70 mph	11.7
80 mph	15.9
90 mph	23.4
100 mph	34.1
Standing ¼ mile	16.8 @ 81.7 mph

Source: Car & Driver, 1975 Buyer's Guide (RX-4 Hardtop).

The Mazda Rotary RX-4.

The luxury import starting at $5,545.**

†Licence NSU Wankel.

*Mazda warrants the basic rotary engine block and internal parts to be free of defects, with normal use and prescribed maintenance, for three years or 50,000 miles, whichever occurs first. Mazda warrants the rest of the car for one year or 12,000 miles, whichever occurs first. All of the terms of this warranty are clearly defined in the Mazda warranty booklet and will be explained by any authorized Mazda dealer in Canada.

**Manufacturer's suggested retail price for the 4-door Sedan, p.o.e. Halifax, Montreal, Toronto, Vancouver, not including preparation charges, licence, gas, provincial sales tax, or local freight, where applicable.

Many dealers have 1974 RX-4's available for hundreds of dollars less. Ask him.

Horwood Motors Ltd. 810 Johnson Street (at Blanshard): 385-1451

Victoria, B.C.

dealer licence number D-3273

Victoria Times

THURSDAY, MAY 15, 1975

GORDON BELL — Managing Editor
STUART UNDERHILL — Publisher
GEORGE OAKE — Editor

Slow Destruction of Parliament

Amid the posturing and wild histrionics that accompanied the current tempest in the provincial legislature, it seems that all concerned have lost sight of the whole purpose of the opposition in the debate on spending estimates.

Which is to scrutinize the government's proposed expenditures with a fine-tooth comb, to criticize sharply ill-founded projects and incapable ministers and in general, to lay before the voters of British Columbia an alternative to the government's budget.

Instead, the people have been treated to a childish, ill-mannered display mounted by pigheaded politicians, and the real purpose of the estimates debate has been submerged in the shouting, the finagling of rules, the arguments about the exact meaning of the word forthwith.

The blame for the mess lies with both government and opposition. Premier Dave Barrett's large majority in the legislature imposed a time limit on debating the estimates — 135 hours or 45 sittings, approximately six to eight weeks. Fair enough, and anyone who has listened to the opposition, especially Social Credit, during an estimates debate will agree the speeches are often longwinded, tedious and repetitious to the point of acute boredom.

But if opposition MLAs want to take up the entire 135 hours allotted to estimates debate talking about one government department, then that is their prerogative. Barrett should not have imposed, halfway through the debate this spring, a schedule which all but gutted the debate of any life or meaning.

And Barrett should have tried before Monday to come up with a compromise such as he offered earlier — referral of the estimates to separate standing committees of the legislature. This is what the opposition suggested a year ago when the government rammed through the time limit rules but it would not listen.

He humiliated the opposition, and now the opposition is having its revenge, forcing formal recorded votes on each of the remaining 220 separate spending estimates, rising on spurious but time consuming points of order, challenging the chairman and demanding divisions on that too.

Opposition leader Bill Bennett got himself thrown out of the house for refusing to submit to the rules, as did his lieutenant Don Phillips (SC — South Peace River). They say they won't return until there is free debate without time limits.

The two are trying to set the grass roots on fire about the issue of time limits on debate. It's a subject about which the public is unlikely to get very excited. Although the crude distortion of the issue by the opposition might inflame a few partisans, it's not something to fight an election over.

What we are witnessing is the slow destruction of parliament. Barrett's stubborn refusal to give in earlier, admit failure and lose a little face, and Bennett's arrogant actions and wild talk are polarizing the legislature along sharp lines of mutual hatred. Both men should realize that this isn't a holy war or a crusade, socialism versus free enterprise. Both should realize they have responsibilities to the rest of us, and to the institution of parliament by which we are governed. They can slang each other to death on the hustings, but in the legislature they should carry forward the people's business.

Both government and oppositiion seem to have forgotten all of us innocent bystanders in their petty quarrel. They should realize that compromise is necessary in the legislature to accomplish things, no matter how big a majority the government has, or how stubborn and loud-mouthed the opposition may be. Each has to get along with the other. That's the essence of our system. The actions of both if continued will destroy that system.

A Small Chance

Following the apparent rejection of Finance Minister John Turner's voluntary restraint program by the Canadian Labor Congress the possibility of mandatory controls in the June budget seem probable. Now CLC President Joe Morris appears to be backing off, if only slightly, by saying the CLC will reserve its decision until it sees how other segments of the economy react to Ottawa's proposals. The new posture is a considerable distance forward from the original one of implicit rejection.

Not without cause the CLC is suspicious that government's interpretation of voluntary wage and price restraint means wage control and business as usual for the corporate sector. If Turner can extract a commitment from business his voluntary consensus might have the barest chance of success. Preliminary meetings with business leaders don't augur well, however. One corporate head says business is against mandatory controls yet expects strong government leadership to combat inflation. In other words, business is just as cautious as labor in forging commitments for voluntary restraint. Perhaps the best that can be extracted from Turner's attempts so far is that nobody has said no.

Despite the fact that voluntary restraints have not worked in other jurisdictions — former U.S. President Nixon's partial price freeze and Prime Minister Harold Wilson's "social contract" come to mind — they might work here. At least it is an alternative to mandatory controls in the June budget. Turner deserves credit for his last ditch stand on co-operative restraint. It is a thankless task in a nation so used to the good life that nothing seems to impinge on its consciousness. The finance minister has warned that those who think Canada can rely on a steadily eroding exchange rate to offset the adverse impact of continually soaring costs and prices are living in a fool's paradise.

Labor and business cannot afford to play a cat and mouse game with the government at this stage. If voluntary controls are disdained or jawboned to death Ottawa has no alternative left except tough government-enforced controls. The government can be accused of a dilatory attitude towards solving inflation during the last few years. It appears to have finally recognized the near crisis proportions of the problem. The next few weeks are crucial. If Turner encounters more stubborn indifference he will have no choice except to legislate restraint. Business and labor have a choice now. They should co-operate on voluntary restraint before the finance minister is forced to cast the final die.

". . . hello, Cambodia? . . . gimme back my ship . . . or else . . ."

STUART UNDERHILL

Changing Britain: Hedges Go

LONDON — For more than 70 years the Moulin d'Or restaurant has been a landmark on Romilly Street in London's Soho district. Canadians in the 1914-18 war knew it when Mrs. Stone presided sharp-eyed over the cash, bossing her sons George and Ernest as they bustled around the dozen tables. When she died, they carried on through palmy days as successful actors and journalists made the little restaurant their haunt.

All that is changed now. George and Ernest are dead, and so is Johnny the chef, who cooked for Field Marshal Montgomery in the last war. He was killed about a year ago when hit by a taxi while on his way home from work.

Business was falling off and the Moulin d'Or was losing some of its old-fashioned elegance before the Stones died. Now a new proprietor bemoans the times.

Dirty and Sleazy

"The West End is dead now," he says. "It's just the tourists that keep the theatres and the restaurants going. Nobody comes up west any more. Why should they? Even I can't find a place to park, let alone that it's dirty and sleazy and full of porno shops and girlie shows and junkies and prostitutes and people falling down drunk. Chelsea and the suburbs, that's where people go now when they want a night out. We won't see the old days around here again, not until they clean things up."

The springtime countryside of England is lush and green. On the main roads the little cars flash by incessantly, powered by painfully-imported gasoline which retails for $1.72 a gallon. It's still quiet on the side roads, and some towns and villages doze on in tranquillity, but things are changing there too.

In East Anglia some of the wartime air bases like Mildenhall are still active, though on a vastly reduced scale. Others have been reclaimed as farmland or used as sites for new factories or even Sunday markets. It's expensive breaking up the concrete airstrips, you see.

The landscape is altering rapidly. Some copses remain because gentlemen like to shoot over them, but the hedges and big roadside trees are disappearing. This widening and amalgamation of the fields is done with the encouragement of the ministry of agriculture to get more production from bigger fields. Some of those hedges are a thousand years old. Rabbits, driven from their ancestral homes, revenge themselves by invading and wreaking havoc on village flower gardens.

Now second thoughts are emerging about the hedging policy. One is not surprised as a northeast wind lifts a cloud of brown dust across the road in front of one's car. One Suffolk farmer who bulldozed several fields into one lost his whole sugar beet crop this spring when a heavy rain carried the seed down the sloping expanse and out into the road.

New factories have sprung up all over East Anglia, some with adjacent matchbox housing developments. Many villages are bereft of all but old folk in the daytime hours. When the children go off to school in the morning, buses collect their mums and whisk them off for a day's work in the factory. They're brought home in mid-afternoon, in time to greet their youngsters.

There's no problem about the evening meal. The travelling fish and chip shop, a red van which whistles to signal its arrival, will soon be round.

London newspapers bristle with economic and labor news. Britons read with horrid fascination of the slow lag of sterling, of astronomical wage demands (coal miners are demanding an increase of 64 per cent), of prices leaping — not creeping — upwards every day.

Industry Secretary Anthony Wedgwood Benn has emerged as a figure around which the violent left wing of the Labor party and the militant unionists appear to be polarizing. The conservative press bays after him while opposition politicians scream abuse and run in frantic circles.

Chairmen of government corporations, trying desperately to put their giant concerns on an economic footing through layoffs, are almost as vocal about his pro-union bias as private industry. Even the Labor chancellor of the exchequer warns that excessive pay increases must mean higher taxes and cuts in public spending. Is Benn emerging as the Cromwell of the left?

Basic Cause

British Rail (the nationalized government railway system) lost $2.33 billion last year but the National Union of Railwaymen is seeking a wage increase of 30 per cent.

"It is just not accepted that the yardstick for determining railwaymen's rates of pay should be related to the industry's commercial viability," declares Sidney Weighell, the union's general secretary. He points out that "there has been a succession of public sector pay settlements each one of which is very substantially in excess of the amount offered to railwaymen."

British Rail has offered 21.2 per cent. How can they afford even that much if they are losing money at the rate of $2.33 billion a year? Therein lies a basic cause of Britain's economic troubles.

letters

Murder Compensation

The law which compensates the victims of crime is just in principle, but it is not applied fully. Surely the worst victim of crime is the murder victim. I don't recall any case where the murder victim got compensation.

The family or estate of the murder victim deserves token compensation for his or her death rated on ascending scale from the lowest compensation for, let's say, a murder victim during a brawl in which the victim gave almost as much as he got, to the murder victim in a robbery, to the victim of a rape murder; and murder of a policeman.

As it is now with commutations of sentence, we are paying high prison costs for sane murderers who killed knowing they could get away with it. When we taxpayers have to pay the bill for these just compensations to the estates of victims, we might begin to see that our sob-sister, coddling "rehabilitation" of sane killers is perverted hero-worship.— J. Frazier, Toronto.

Stop Cruelty

I am writing this letter on behalf of every one of the helpless furbearing animals across our nation who are suffering great agony in that cruel, archaic device called the leg-hold trap. I am writing to appeal to you the readers, to release them from this misery that they have been enduring for the past 200 years in Canada.

My name is Anahareo, whom many of you will remember as the wife of Grey Owl. He died many years ago, but I have never forgotten his passionate dedication in the latter years of his life, to the preservation of our Canadian wildlife, especially the beaver. His dream of awakening the hearts of people everywhere through understanding and compassion for these beautiful, intelligent creatures of our forests, then studying and enjoying them, rather than cruelly exploiting them, has continued to be my dream also. Indeed I intend to make that dream become a reality if I possibly can!

Some of you will have read our books, Pilgrims of the Wild, Devil in Deerskins, Wilderness Man, etc., and thereby become acquainted with the little beaver orphans McGinty and McGinnis, and

BEAVER
. . . amazing intelligence

Jelly Roll and Rawhide who shared their lives with us. I shall never forget these charming little creatures of the wild; their joyful antics, their humorous pranks and their amazing intelligence, and affection for us. They were the beginning of the reason for Archie's change of heart and mode of life from one of a reluctant trapper to an ardent conservationist.

Over 30,000 squirrels are trapped annually in B.C. by a method similar to the spring-pole trap. The trap is set in a tree so that when the steel jaws snap shut on the animals leg, it hangs helplessly in the air, often wrenching and twisting its leg from its socket in a desperate effort to free itself. The price of its skin? Just 73 cents! The fee fetched for a rabbit skin is 10 cents.

All this ghastly suffering ladies, is the real cost of your fur coat, not measured in dollars and cents, but in long hours and days of indescribable agony. Think about it. As I said in Devil in Deerskins: "Those lovely ladies in their exquisite furs would faint if they were to see the pain and torture suffered by only one of the many creatures whose lives must be taken to make up that fur coat or stole." So if you must own a fur coat, then at least buy a ranch-bred fur, or better still by far, a lovely fake fur. You will feel much better for it, I guarantee, and most assuredly the animals will!

How ironic to think that we have now seen fit to make the beaver our national emblem yet continue to torture this intelligent animal in the leg-hold trap just as we did 200 years ago. What hypocrisy! We ought rather to call it our national shame.

So in the name of mercy and decency I do implore you to not wait another day or minute. Write or send a wire at once to every one of your MPs and MLAs, as well as to Prime Minister Trudeau, and the Minister of the Environment Jeanne Sauve in Ottawa, demanding that the leg-hold trap be outlawed in Canada immediately. Only tremendous pressure from the public will force this to happen.

Did you know that there are at this time, over 30 humane-type traps waiting to be tested? If our fur-bearing animals must die for their skins then let us grant them a reasonably quick and humane death. Surely this is not too much to ask.

And now I will leave this issue with you. What, I wonder will happen? Will this cruelty be stopped, or will our Canadian furbearing animals continue to suffer year after year as they have in the past for over two centuries? Their fate is in your hands and mine. I know what I shall do, but what are you going to do about it? Please let us help them! — Anahareo, Victoria.

Violent Style

Those who watched the Stanley Cup semi-finals between the Montreal Canadiens and Buffalo Sabres must realize now that they are being treated to some of the finest hockey they have ever seen. It is probably the most crowd-pleasing hockey since the Detroit-Montreal clashes of 20 years ago.

Inside the blue line Rick Martin is reminiscent of Maurice (Rocket) Richard. Gilles Perrault looks a lot like the Jean Beliveau of the 1950s. And Guy Lafleur reminds one of the then youthful Gordie Howe. Both teams are filled with speedsters and stick-handling artists. Their picture-passing and freewheeling style of play is a tribute to the sport.

It is a shame that these two teams are not meeting one another in the finals instead of Philadelphia. The latter will try to cripple their opponents right out of contention and force them into a rough, close-checking game that will rob fans of its excellence.

In any series against the Flyers, fighting and butt-ending are bound to take precedence over skating. Television commentators will declare the fight winners with more enthusiasm than the three-star selection. And NHL president Clarence Campbell and hockey team owners, particularly those in the U.S. cities, will insist that this is what the fans want. Worst of all youngsters, especially those in junior ranks, will consider it necessary to copy this violent style in order to succeed.

Meanwhile, the Russians and other European teams will continue to concentrate instead on playing real hockey devoid of such roughness and it will only be a matter of time before Canadians who have always excelled in hockey will be left far behind in developing its skills. Ultimately it will have been because our hockey populace has been brainwashed by NHL leaders into the blissfully ignorant belief that fighting is a necessary part of the game.—R. D. Benoiton, Grande Prairie, Alta.

Armed Violence

Jack Radford, Minister for Recreation and Conservation, says city dwellers are emotional about guns. Right, we are. And we'll become steadily more emotional as armed violence steadily increases.

What is difficult to understand in this is — why do hunters and gun collectors become almost hysterical when any suggestion is made that their guns should be registered? They invariably claim to be responsible citizens who deplore abuse of guns. Therefore, one would think they would be among the first to stand up and be counted.—A. F. Davies, 4611 Vantreight Drive.

Execute Killers

If the death sentence of a murderer is commuted to a life sentence in prison it will cost the taxpayer $10,000 a year for the rest of that man's life, for that is what prison costs are today.

Supposing the murderer is let out at the end of 20 years. Then it has cost the taxpayer over $200,000 for the murder. That is, the taxpayer is punished for the murder. The old idea of an eye for an eye sort of punishment evolved in the days before formal prisons, but it made good sense.

In any case, we all know that about 80 per cent of long term prisoners are later recommitted to prison, so let the law of the people be followed and execute all the murderers. — J. L. Rimmington, 3372 Henderson Road.

60 YEARS AGO

From the Times of May 15, 1915

Dr. Stuart Tidey of Victoria said in a letter to the editor of the Times that the property of Germans in Victoria should be seized by the government authorities. "While entirely in sympathy with the feelings which prompted the destruction of property owned by Germans in Victoria, I do not think that the destruction of property is good policy. If the government of British Columbia does not confiscate the property of Germans, the natural sequel will be that it will find itself called upon to replace the loss that has been sustained by individuals and the burden will fall on Victoria to replace what her citizens have destroyed . . . The whole civilized world will give their approval to almost any measures that are officially taken in retaliation for the dastardly acts of the ruthless savages who started out to dominate the world and are now, like mortally wounded tigers, scratching and clawing at everything within reach of their death agony."

VICTORIA TIMES, established 1884, is published every afternoon except Sunday by the Times Publishers, Limited, 2621 Douglas Street, Victoria, B.C. Second class mail registration No. 0625. All undelivered copies and notices of change of address to be sent to the above address. The Canadian Press is exclusively entitled to reprint the local news published herein.

The Need Is Action The Answer a Stall

By JAMES EAYRS

To find out exactly how many royal commissions there have been in Canada since the first post-Confederation inquiry in 1870 into inland navigation would take hours of research by my peerless assistant Lola Muff — and Ms. Muff, alas, exists only in my fevered imagination. But there have been well over 300.

Now comes the Royal Commission on the Concentration of Economic Power. Is this royal commission really necessary? Probably not. Is any royal commission really necessary? That depends on what it's meant to do.

No one need be scandalized by the suggestion that a royal commission, so far from being an agency of reform and social change, is really a device for evasion and delay, a shelf for cooling-out, a receptacle for hot potatoes.

The lyrics of A. P. Herbert — himself a sometime royal commissioner in Britain — poke fun at the process.

The necessity for action was clear to everyone,
But the view was very general that nothing could be done.
And the Government courageously decided that the Crown
Should appoint a score of gentlemen to track the trouble down.

The kicker comes in the refrain: "Which always takes a long, long time."

There is some truth in this, but it is not the whole truth for all of them.

It is least true of the first of the four kinds of subject matter which royal commissions may examine — the causes and correctives of catastrophe.

A Vested Interest

After a landslide in Quebec (geophysical, not political) in 1897, the sinking of the Empress of Ireland in 1914, the fire which destroyed the Parliament Building in 1916, the riots in Halifax on V-E Day, the Red River floods in 1950, the crash of an Air Canada DC-8 in 1964, royal commissions were summoned to ascertain what happened and why and how it could be prevented from happening again. All parties to such investigations have a vested interest in reports that are precise, penetrating — and prompt. There is no reason to think otherwise.

A second kind of subject-matter for royal commissions is the country's economic life. Few aspects of this escape their scrutiny.

Particular industries—mining, textile, newsprint, fisheries, automobile, farm machinery—have been investigated. Economic processes—marketing, pricing, financing—have been analyzed as well. Wheat-growing and railroading undergo repeated and minute examination down the years. Mollusk and musk-ox have known their ministrations, as has the B.C. salmon.

Then there is the law and government. Royal commissions have surveyed operations of Parliament, judiciary and civil service. Miscarriages of justice, improprieties of conduct, are among their prime concerns. A royal commission examined irregularities in a provincial election in 1965, and "matters relating to Gerda Munsinger" in 1966.

A fourth category of subject-matter is the state of the nation—the broad social and cultural problems of the society which are the source of its present discontents. A royal commission on national development in the arts, letters and sciences, a royal commission on broadcasting, a royal commission on publication, a royal commission on bilingualism and biculturalism, a royal commission on the status of women—such investigations are to Canada as a psychoanalyst to a patient.

All Canada on Couch

At stake is no minor organ or peripheral limb. At stake are the health and well-being of the total personality.

The Royal Commission on the Concentration of Corporate Power has the fourth of these categories of subject matter as the scope for its investigation. All of Canada is on its couch.

For corporate power is not tangential to Canadian society. Corporate power is Canadian society. How it is managed and controlled affects the lives of all who live here. What the commission may prescribe — if administered by government — goes straight to the core of the Canadian condition.

Diagnosis will not be difficult. Concentration of corporate power tends to corrupt, absolute concentration of corporate power corrupts absolutely. The trend in Canada since Confederation has been steadily towards absolute concentration.

As early as 1914, the American economic historian Gustavus Myers had drawn attention in his pioneering History of Canadian Wealth to the concentration of corporate power in the new Dominion.

"Already less than 50 men control . . . more than one-third of Canada's material wealth as expressed in railways, banks, factories, mines, land and other properties and resources."

Economic Power

And he added: "This process of centralization is still continuing and has by no means reached its culmination. Economic forces are more powerful than statute laws, particularly so seeing that what is called the machinery of government is administered at all times either directly by the beneficiaries or by the representatives of those ruling forces, no matter by what political name they may be pleased to call themselves."

Sixty years later, that conclusion has been confirmed in Wallace Clement's new study of The Canadian Corporate Elite.

Its thesis is identical to Myers', but is developed and sustained by data and analytical techniques unknown at that time.

"Canada has been, and remains a society controlled by elites," writes Clement. "Moreover, its present class system, as the culmination of a long historical development, reflects not a random but a structured inequality. The overseers of this carefully maintained domination, in its economic aspects, at least, are the economic elite. They preside over the corporate world, using as their means of power the central institutions of the Canadian economy—113 dominant corporations, their subsidiaries, affiliates, investments, interlocking directorships with smaller corporations . . .

"With increasing economic concentration over the past 20 years, the structure has become increasingly closed thus making it more difficult for those outside the inner circles of power to break through . . . The inner circles of power are almost impenetrable and it is clear that their tight control of the legal fictions, known as corporations, denies most members of Canadian society any influence or participation in the fundamental economic decisions that affect the future and direction of the Canadian nation-state."

Since that much is known, why appoint a royal commission to investigate? First, to stamp the findings of one lone social scientist with the imprimatur of state, thereby making them acceptable to those who might otherwise refuse to believe them. Second, to say what is to be done about them.

Mandarins' Mandarin

And what will the royal commission say? That depends on the royal commissioners. If history is any guide, they will not say anything too startling.

"Royal commission personnel had to be carefully selected," writes a critic of their role with reference to agricultural policy, "to include only persons who . . . would not entertain seriously any suggestion for the modification of the free enterprise system . . . Professors of political economy trained in the philosophy of 19th century liberalism were natural choices."

And who has the government of Canada chosen to head its Royal Commission on the Concentration of Corporate Power? None other than Robert Bryce, former deputy minister of finances. He is the mandarins' mandarin who was taught by professors of political economy trained in the philosophy of 19th century liberalism.

"One commissioner, one master counsel, and presto you can get any kind of report you want." So jibed a parliamentary critic of the Royal Commission on Dominion-Provincial Relations in 1938.

Will Bryce give the Canadian government the kind of report it wants? We shall see what we shall see.

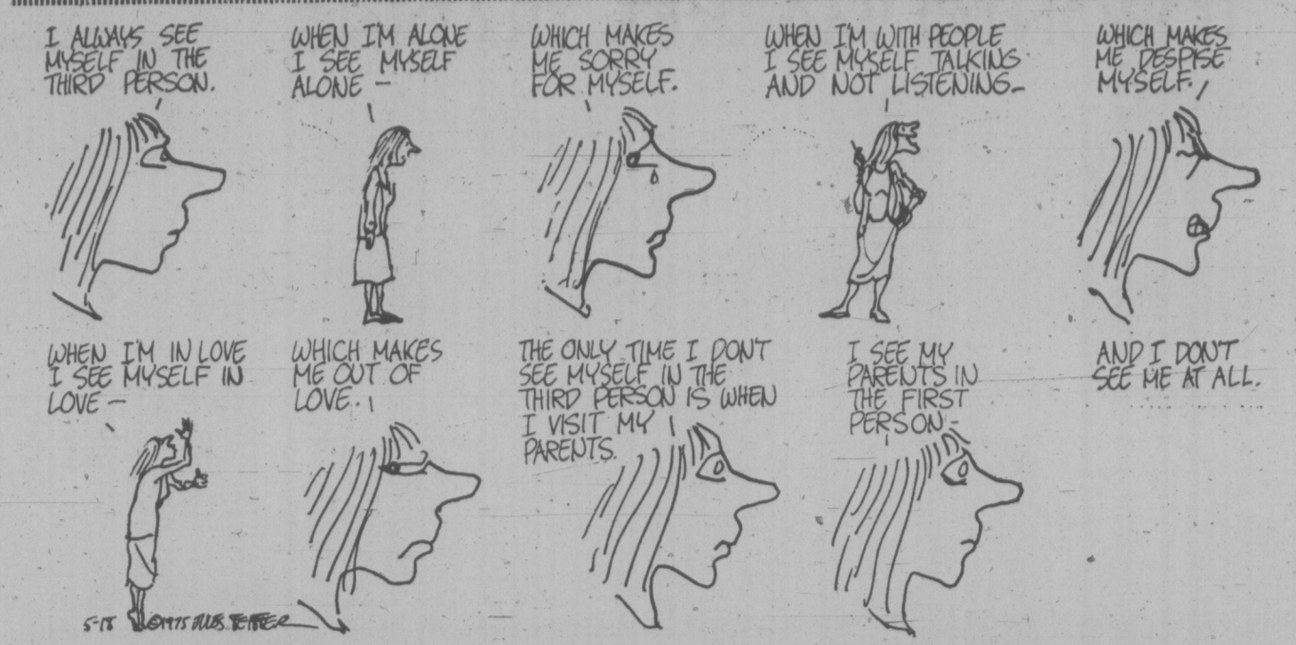

The Good Guys Don't Resign Anymore

By RICHARD REEVES

(A review in the New York Times Book Review of Resignation in Protest: Political and Ethical Choices Between Loyalty to Team and Loyalty to Conscience in American Public Life, by Edward Weisband and Thomas M. Franck. Published by Grossman. $10.)

In 1938, the First Lord of the British Admiralty, A. Duff Cooper, read the terms of the Munich agreement between his Prime Minister, friend and benefactor, Neville Chamberlain, and Adolf Hitler. "I said to myself," Cooper wrote later, "if these are accepted it will be the end of all decency in the conduct of public affairs in the world."

Then Cooper resigned.

"I have given up an office that I loved, work in which I was deeply interested and a staff of which any man might be proud," he said. "I have given up the privilege of serving as lieutenant to a leader whom I still regard with the deepest admiration and affection. I have ruined, perhaps, my political career. But that is a little matter; I have retained something which is to me of great value—I can still walk about the world with my head erect."

Compare Cooper with Robert McNamara, or George Ball, or John Gardner or Nicholas Katzenbach or the respectable men around Richard Nixon. That comparison is the core of "Resignation in Protest." It is the best book I have read about Vietnam and Watergate.

The book is so rich and disturbing that it is hard to decide how to begin discussing it. Three paragraphs, perhaps, demonstrate something of the mix of historical perspective, statistical analysis and tough interpretation that make the work convincing:

"The costs of ethical autonomy, in this society, are prohibitive and the rewards minimal. It is a disturbing but inevitable conclusion of the statistics and case studies that, in America, it is both dangerous and costly for those best placed to speak out — the insiders. One almost has to be a bit mad to resign in protest. Nice, sensible insiders keep quiet.

"Another way of fudging a protest resignation, of copping out of effective public dissent while still seeming to be possessed of heroic ethical autonomy, is to delay going public just long enough for the issue to become — that deadly word!—academic. Washington, today, is as full of lately self-confessed opponents of the Vietnam war as postwar Berlin was of Germans claiming Jewish grandmothers. If all the top State, White House and Pentagon officials whose recently published memoirs place them as squarely in the camp of the doves had indeed been doves, Presidents Kennedy, Johnson and Nixon must have conceived, organized, administered and almost fought the war alone. The chroniclers of former Administrations are particularly adept at walking the tightrope between publishing too early — in which case the Establishment will thereafter exclude them — or too late, in which event their royalties suffer.

"The reluctance to speak out is getting worse. This lamentable fact emerges from a further examination of the 389 "prime" resigners. Among this group, the rate of going public has declined sharply during the past thirty years. The percentage of persons resigning and speaking out was 16 per cent of the officials surveyed in the decade 1910-19, 10.5 per cent between 1920 and 1929, and 21.7 per cent went public 1930-39. In 1950-59 it was 5.1 per cent and in 1960-69, the era of the Vietnam war, only 6.3 per cent."

McNAMARA
. . . tends to knitting

Despite those statistics, "Resignation in Protest," is not a numbers book. But Edward Weisband and Thomas Franck do use their own surveys rather effectively. They began with a base of 2,000 federal officials — assistant secretaries and higher, plus senior White House staff members — then narrowed that down to 389 "prime" resigners who left before their terms were completed, in good health and at an age younger than 62. Of those 389, only 34 spoke any words of protest about public policies and only one was ever named to a public position again.

The book, in fact, is about the calculated evolution of an American "system which compels a direct and irrevocable choice between principled autonomy and ambition." Most choose ambition, ignoring Antigone's reply when Creon offered her power and comfort at court if she would not oppose his will: "Tell me: to whom shall I have to lie? Upon whom shall I have to fawn? To whom must I sell myself? Whom do you want me to leave dying, while I turn away my eyes?"

Weisband and Franck, professors at the State University of New York and New York University Law School respectively, build their case from "the constitutional miscalculation" of James Madison, who believed the Presidency would always be less powerful than Congress. They document the scorn that has been heaped on principled resigners beginning with William Jennings Bryan's loud exit as Woodrow Wilson's Secretary of State. Loyalty! Loyalty! Loyalty! Discretion! Discretion! thundered The New York Times and almost every other worthy journal and public voice. And, they detail the dissent-suppressing ethics of business and the law—75 per cent of the cabinet and White House staff come from those professions — the ethics of "leave our arguments in this room" and the lawyer-client relationship.

The trouble with leaving the argument in the Cabinet Room — where, in fact, there is little stomach for argument when a President is as strong as Lyndon Johnson — is that you are also suppressing information needed for a reasonable public debate. If the American people had known some of what Robert McNamara knew and led him to consider resigning, they very well might have come to much different personal conclusions on Vietnam, and political action would have inevitably followed. The knowledgeable, silent dissenter playing by team rules is as culpable, in the end, as the public liar.

"When I was at Ford," McNamara, a former president of the automobile company, told a friend, "if I didn't like a policy, I used to take it up with the chairman. If he ignored my criticism, I would take it to him again. Then, if that didn't help, and it was something I felt strongly about, I might even go back a third time. But after that, I'd never raise that particular issue again. I'd just tend to my knitting."

GARDNER
. . . discreet whisperings

The book also touches on an interesting contemporary argument — no one is really responsible. Things are just too big, too complicated, you can't blame anybody. "This, for a time," write Weisband and Franck, "was Richard N. Goodwin's public position after he resigned. In The New Yorker Goodwin tried to dissociate himself from Johnson's Vietnam policy without attacking his former boss — for whom he continued to be a freelance speechwriter. If Vietnam were to turn into the apocalypse, he wrote, 'there will be no act of madness, no single villain on whom to discharge guilt; just the flow of history.'"

In the end, "Resignation in Protest" advocates the British model, where public resignations are common and effective because cabinet members are also members of Parliament and stay in public life on a bench in the House of Commons. Weisband and Franck argue that the president's cabinet should be restricted to sitting members of Congress

That idea is certainly worth talking about, although I, for one, know too many Congressmen to quickly endorse it.

This book itself, I think, is part of the solution — it heaps scorn, richly destroyed, on the respectable, team-playing resigners. Elliot Richardson and Jerald ter Horst are part of the solution. If "Resignation in Protest" gets half the audience it deserves, the McNamaras and Gardners and Herbert Porters of the future are going to have to think twice about the quiet resignations and the discreet whisperings that they were really good guys all along.

Jerry ter Horst was not really an insider; he had been President Ford's press secretary only 30 days when he quit in protest, but he has said some things that I think have made an impression on at least one generation of dutiful public appointees: "I very distinctly recall the moment I took my oath of office, and there was nothing in that oath of office that said I was working for the President of the United States and that I owed him my loyalty to the extent that I would do anything for him. My loyalty was pledged to the United States of America."

The Real Americans?

russell baker

The sour-spirited reception given the Vietnam refugees is not surprising. It is perfectly consistent with the ancient U.S. debate about who is fit to be American.

When the English got to America, they found many people who were not fit to be Americans. There were the Indians, and the English put them in their place, which was underground or out in the low-rent district away from the seashore.

There were the French, who were fitter than most people to be Americans, because they were at least Europeans, but didn't speak English and, so, had to be driven out.

★ ★ ★

The Dutch came closer to fitting the qualifications for real Americans, but they didn't speak English either, so were sent to Albany, on the theory that they would freeze or wither away.

The Spanish were absolutely hopeless. They came from the Mediterranean. They had dark skin. They took siestas in the shank of the day — when real Americans were working to pay taxes. They were shunted off southward into jungle and desert.

Established as the real Americans, the English confronted the Africans, whom they had imported in chains. An obvious case.

They were absolutely essential to do the heavy work involved in building the country, but could never be real Americans because, as everybody knew, real Americans were hard working people and blacks were shiftless and lazy and spent all their time singing, dancing and cadging handouts from the government.

So the real Americans wrote it firmly into the U.S. Constitution that the blacks were not real Americans.

Germans, Swedes and other Northern Europeans — but not Irishmen — were granted real Americanhood with little delay, since, like the real Americans who had put so many Indians underground and constitutionally excluded blacks from real Americanhood, they were light-skinned and Protestant.

Then — problems, problems. The Irish. They were white enough, all right, and even, remotely, European. But they were all Catholic. The solution was to grant them 18th-rate Americanhood, put them on four generations of probation at hard labor, and let them be pronounced real Americans if they survived.

★ ★ ★

The Indians persisted despite their high interment rate, and were not so easily dealt with. You couldn't trust an Indian, so the real Americans cheated, betrayed and double-crossed them, rounded them up, put a fence around them and pronounced them useful only for being euchred by real Americans.

The blacks, who were no whiter than the Indians, tried to qualify for real Americanhood by becoming Protestants, but all they won was the right to play musical instruments in brothels and to satisfy the real Americans' occasional thirst for swift justice by being hanged on the courthouse-square sycamore.

Soon Italians, Greeks, Poles, Slovaks, Russians and Chinese were pouring into the country. The Chinese, not being European, were declared 93rd-rate Americans, and laws were passed to keep their relatives out of the country.

★ ★ ★

Then came Puerto Ricans and Mexicans. Real Americans? Not half likely, replied the English, Germans, Swedes, Irish, Italians, Greeks, Poles, Slovaks, Russians and all the other Europeans who had now become the real, real Americans.

Real Americans came from Europe, and not Latin America, unless they were Cubans and hated communism. So the Puerto Ricans and Mexicans were sent to pick beans or live in the Bronx and wait on tables.

By this time the Europeans who had arrived only 40 or 50 years earlier had become such real Americans that they urged the blacks, who had arrived 200 years before them, be exported to Africa due to inability to be real Americans.

The Indians, meanwhile, were insolently refusing to die, although they could never be real Americans, and while all this was going on, more than 100,000 refugees arrived from Vietnam. Not Europeans, but Orientals. People who could never be real Americans.

The real Americans were sour and angry. As always.

New York Times

Colour up with Chipman green thumb aids!

You can keep the good things growing with garden products from Chipman Chemicals. They accent your natural touch with plants and help your garden grow colourful and healthy.

Weedrite*
This efficient weedkiller works on contact with the green parts of plants. Use it on weeds around flowers, vegetables, and shrubs, along fences, driveways and around patios.

"Rapid" Aerosol
"Rapid" kills aphids on contact and by fumigation and penetration of the leaves. It's effective within 30 minutes of application and protects your roses, mums, marigolds and ornamentals.

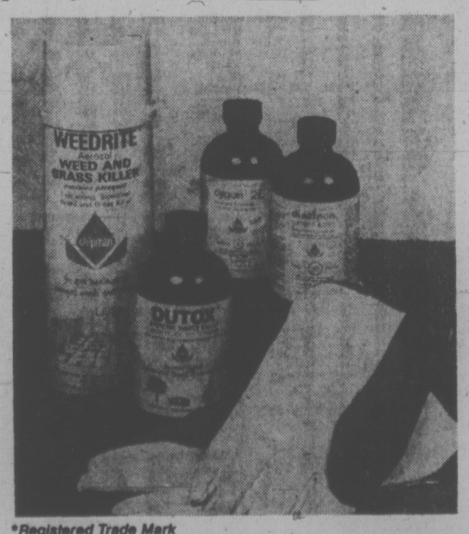

*Registered Trade Mark

Liquid Rose Spray
A combination insecticide and fungicide for use on roses and other flowers, shrubs and ornamentals. It prevents many fungus infections and the residual insecticide controls aphids and other insects.

Dutox*
Double action Dutox gives long-lasting control of mites, aphids and chewing insects on flowers, shrubs and trees. It kills on contact and is absorbed into the leaves to move through the sap stream to kill sucking and chewing insects.

CHIPMAN CHEMICALS LIMITED

TORONTO MARKET TRADING

In addition to Canadian Press stock reports, bond and mutual fund prices, market quotations also are supplied by the following firms or agencies: Investment Dealers' Association of Canada, Richardson Securities, Royal Bank of Canada, Pemberton Securities, A. E. Ames & Co., Annett Mackay Ltd., Bensard Leslie & Co. Ltd., and Vancouver Stock Exchange.

TORONTO 1:40 P.M. STOCKS
Distributed by CP
Toronto Stock Exchange—May 15

Quotations in cents unless marked $. z—Odd lot, xd—Ex-dividend, xr—Ex-rights, xw—Ex-warrants. Net change is from previous board-lot closing sale.

Stock	Sales A	High and B	Low	1:40 p.m.	Net Ch'ge
Abby Glen	2000	285	283	283	
Abitibi	2971	9⅝	9⅜	9⅜	
Acklands	1750	14½	14⅜	14½	+ ⅛
Acres Ltd	3320	8⅝	8¼	8¼	
Acres A pr	310	$35	34¾	34¾	— ¼
Agnico E	1200	5⅞	5¾	5¾	— ⅛
Agra Ind	300	5⅛	5⅛	5⅛	
Ahed M	z100	70	70	70	
Albany	12000	35	34	35	+ 2
Alt East G	2550	7⅞	7⅝	7¾	— ⅛
Alta Gas A	3857	12½	12¼	12½	+ ¼
Alta G D p	25	$136	136	136	+ 1
Alta Nat	z10	$21½	21½	21½	
Alcan	9120	$23¼	22⅞	23	
Algo Cent	1350	14¼	14¼	14¼	
Algoma St	4529	$27	26½	26½	— ⅜
All-Can B	100	210	210	210	
Alliance B	700	$5	$5	$5	
Alminex	z40	$5¼	$5¼	$5¼	
Am Bonza	500	212	212	212	+ 2
Am Larder	1000	38	38	38	— 2
Am Leduc	z300	3	3	3	
Ang UD	49600	135	130	130	+ 2
Aquitaine	2107	$22¾	22½	22¾	
Argus	z55	$24¾	24½	24¾	
Args 250 p	z10	26	26	26	
Argus C pr	z9	$15½	15½	15½	
Args 260 p	z10	$26¼	26¼	26¼	
Asamera	1200	$10⅛	10⅛	10⅛	
Asbestos	106	$18	18	18	
Asoc Pore	1300	110	110	110	
Atco A	300	$19⅜	19¼	19¼	— ⅛
Auric Res	1000	32	32	32	+ ½
Bad Boy	300	370	365	370	
Banister C	4500	$8⅛	7¾	7¾	— ⅜
Bankeno	500	182	181	181	— 4
Bank B C	1000	15¼	15¼	15¼	
Bk Mtl	18857	$14¼	13⅞	14⅛	+ ⅜
Bank N S	6440	$43¾	43⅝	43¾	+ ⅛
Barex	1000	10	10	10	+ 2
Bary Expl	2000	60	60	60	— 2
Bell Canad	5133	$45⅜	45⅛	45¼	+ ¼
Bell A pr	z14	$44⅝	44½	44¾	
Bell B pr	280	$45⅛	45⅛	45⅛	+ ⅛
Bell C pr	1000	$26⅛	26⅛	26⅛	— ⅜
Bell D pr	260	$48⅜	48⅛	48⅛	+ ⅛
Beth Cop A	400	$10½	10¼	10½	
Black P A	100	290	290	290	— 5
Bikwod A	800	$5⅝	5⅝	5⅝	
Block Bros	7200	310	300	310	+ 5
Bombrder	500	320	320	320	+ 5
Border C	100	230	230	230	
Bovis Cor	500	115	115	115	+ 3
Bow-m pr	z50	$39	39	39	
Bow Valy	9505	$16⅛	15⅝	15⅞	+ ⅛
BP Can	6240	$12½	12⅜	12½	+ ¼
Bralor Res	2300	190	182	190	— 5
Brascan A	3069	$13⅜	13⅛	13¼	
Brenda M	600	445	435	445	+ 5
Brdg Tank	180	400	400	400	
Br Alm Bnk	z15	$13⅞	13⅞	13⅞	
BC For	15458	$16⅝	16½	16½	
B Phone	1650	$10⅞	10¾	10¾	
BCPh 4.84	z25	$12¼	12¼	12¼	
BCPh 6.80	z25	$17⅜	17⅜	17⅜	
Brunswk	702	420	420	420	+ 5
Budd Auto	600	5⅞	6	6	+ ⅛
Budd A w	700	250	250	250	+ 5
Burns Fds	356	$9¾	9¾	9¾	+ ⅛
C					
Cad Frvw	550	$12⅜	12⅛	12⅛	
Cad Frv A	1400	$17	17	17	+ ½
CAE A	z100	$9	9	9	
Cal Pow	4400	$24	24	24	— ½
Cal P 10 p	100	$102½	102¼	102¼	— ½
C Mine	15000	27½	26½	27½	
Cambridg	200	$20¾	20¾	20¾	+ ⅛
Camflo	200	$13¼	13¼	13¼	
C Chib A	225	390	390	390	+ 15
Campau A	255	$5⅜	5⅜	5⅜	
Can Cem L	3616	$11	10¾	10¾	
C Cem L p	z50	$14¼	14¼	14¼	
C Geother	500	55	55	55	+ 1
Can Malt A	z20	$24⅞	24⅞	24⅞	
CPac C	10050	$18¼	18¼	18¼	+ ¼
Can Perm	200	$17¾	17¾	17¾	+ ½
CS Pete	z200	212	210	212	
CSL pr	700	420	420	420	
C Tung	500	325	325	325	+ 5
C Cablesy	2400	$14½	14⅜	14⅜	
C Cable w	900	140	140	140	
Cdn Cel	830	$5½	5¼	5½	+ ⅛
C Curtis	3000	50	50	50	— 3
C Ex Gas	9100	345	330	345	+10
CG Invest	335	$19¾	19¾	19¾	— ¼
C Higas	13000	140	135	138	—18
C Homestd	900	490	485	485	
C Hydr	100	$6	6	6	— ⅛
C Im B	17622	$24½	24	24½	+ ½
C Ind Gas	4293	$7⅜	7⅛	7⅛	
C Int Pow	2100	$14⅜	14½	14½	
C Manoir	2300	400	390	400	+15
C Marconi	1000	325	325	325	+ 5
C Oceanic	500	$11⅛	11	11	— ¼
CP Invest	8900	$17	16¾	16¾	+ ⅛
CP Inve pf	385	$33½	33¼	33⅜	+ ⅜
CP Ltd	26795	$15½	15⅜	15⅜	
CPL A p	500	$8¾	8¾	8¾	
C Reserve	400	295	285	285	
Cdn Sup O	2625	$39⅜	39⅛	39⅛	— ¼
Cdn Tire A	1208	$49	48¾	49	+ ½
C Util 10¼ p	900	$26⅛	26⅛	26⅛	
C Util w	1500	205	205	205	
C Vickers	z78	$15½	15½	15½	
Capit Div	2000	38	38	38	
Carl OK	1900	247	245	247	+ 4
Carl OK A p	200	$17¾	17¾	17¾	— ¼
Cassiar	1800	490	485	485	+ 5
Cassidy L	200	400	400	400	— 5
CC Yachts	100	265	265	265	
Celanese	450	430	425	430	+10
Ctl Fund A	100	$10⅛	10⅛	10⅛	+ ⅛
Cent Pat	z300	90	90	90	
Chestrvile	3700	9½	9½	9½	
Chib Kay	4000	15	15	15	+ 1
Chib M	1000	46	46	46	+ 2
Chieftan D	400	$8¼	8¼	8¼	
Chimo	2000	95	95	95	
Chrysler	9252	$12⅝	12⅛	12⅜	
Coch Will	1500	108	104	105	+ 4
Coles Book	4450	$8⅜	8	8⅛	+ ¼
Cominco	7740	$32¼	32	32	+ ¾
Com Cap	1000	225	225	225	
CHins A p	200	$18	18	18	— ½
Comtech	250	355	355	355	
Con Bath	1025	$25⅜	25⅜	25⅜	+ ¼
C Bath 68 w	100	$8⅜	8⅜	8⅜	+ ⅛
Con Bldg	1050	305	305	305	
Con Fardy	500	137	135	137	+ 3
C Durham	7700	55	53	53	— 1
C Morisn	100	130	130	130	+ 3
C Rambler	200	140	140	140	— 5
C Rexpr	12000	33½	30	33½	+3½
Con Distrb	1930	435	425	425	—10
Cons Gas	9625	$13½	13⅜	13½	+ ⅛
Con Gas D	100	$22	22	22	+ ¼
Con Glass	200	$12⅞	12⅞	12⅞	+ ½
Conwest	400	290	290	290	+ 3
Corby vt	455	$17⅜	17	17	— ½
Corby B	z5	$16½	16½	16½	
Cornat Ind	119	480	480	480	
Coseka R	1100	294	290	290	— 4
Costain R	1700	$9	9	9	
Costin R w	300	270	270	270	
Craigmt	100	400	400	400	
Crain R L	275	$11½	11⅛	11½	
Crestbrk	1350	340	330	330	— 5
Cstland	2500	16	16	16	+ 1
Crwn Life	200	$62	62	62	— 1
C Zelrba A	z105	$16⅛	15¼	16⅛	
Crow Nest	z138	$25½	25	25	
Crush Intl	2750	5⅞	6⅜	7	
Cuvier M	3700	115	115	115	+ 3
Cyprus	1700	$8¾	8⅜	8⅜	— ¼
D to G					
Dalmy A	1400	$8¾	8½	8¾	+ ¼
Decca R	5450	375	360	375	— 5
D Eldona	500	31	31	31	— 2
Delhi Pac	1500	4	4	4	— 3
Denison	1245	$48¾	48	48¾	+1¼
Dicknsn	400	$8⅜	8⅜	8⅜	— ⅛
Doman I	200	$7⅛	7⅛	7⅛	— ⅛
Dome	3300	$51	50	50	
Dome Pete	1778	$28⅛	27¾	27¾	— ¼
D Bridge	400	$24⅛	24	24	
D Explor	500	22	22	22	— 1
Dofasco A	1168	$25	24⅞	24⅞	+ ⅜
Dom Store	9200	$16½	16½	16½	
D Text A	300	$7½	7½	7½	— ⅛
Domtar	1100	$22⅜	22¼	22¼	+ ⅛
Donlee M	100	355	355	355	+10
DRG Ltd A	300	$6⅞	6¾	6⅞	
Du Pont	1322	$23¼	23	23¼	+ ¼
Dylex A	600	$7⅞	7¾	7¾	— ⅛
East Mal	200	390	390	390	—15
East Sul A	1000	158	158	158	+ 2
Ego Mines	1000	63	63	63	— 1
E-L Fin	232	470	470	470	— 5
E-L Fin w	300	100	100	100	
Electro A	1300	420	415	415	
Elks Stors	100	57	7	7	
Emco	1600	57	6⅞	7	
Extndcar	z30	470	470	470	
Falcon C	2162	$6¾	6½	6½	— ¼
Falcon	1460	$37	36½	36⅝	— ¾
Fed Ind A	100	395	395	395	— 5
Fed Pion P	z50	$70	70	70	
Fields S	200	$11⅛	11⅛	11⅛	+ ⅛
Finning T	200	$9½	9⅜	9½	+ ½
F City Fin	100	6	6	6	— ⅛
Foodcrp L	200	150	150	150	
Foodex S	1000	260	260	260	+ 5
Ford Cnda	450	$72½	72½	72½	+ ½
F Season w	200	140	140	140	
Francana	2900	$10½	10¼	10½	— ⅛
Erobex	500	13½	13½	13½	— ½
GH Steel	200	6⅝	6⅝	6⅝	— ⅛
Gaz Metr	1200	6⅛	6⅛	6⅛	
Gaz M 66w	1000	40	40	40	
Gen Distrb	1100	5⅞	7⅝	7⅝	
GMC	612	$49¼	48⅝	49¼	+ ½
Genstar L	4150	$18¾	18¾	18¾	
Gnstar L w	1100	5⅝	5¼	5⅜	
Gesco Dis	z50	300	300	300	
Gt Masct	1900	67	67	67	
Giant Yk	400	$10	10	10	— ⅜
Gibraltar	2200	5⅛	5	5	
Gldal	12500	175	155	170	+15
Goldray	1000	30	30	30	— 1
Granduc	3500	115	100	1156	+15
Gt Oil Sds	z21	$6½	6¼	6½	
GL Paper	2410	$20⅜	20½	20⅜	+ ⅛
GL Pap w	900	405	405	405	+10
GL Power	z25	$15½	15½	15½	
Gt W Life	z50	$63¼	63¼	63¼	
Gt West S	900	6⅝	6⅝	6⅝	+ ⅛
G Wst wt	1550	190	180	190	+10
Greyhnd	4109	$16⅜	16⅜	16⅜	+ ⅛
Guar Trst	2235	$5½	5½	5½	— ⅛
Gulf Can	6749	$33⅜	33	33⅜	+ ¼
H to L					
Halifax D	100	210	210	210	+10
Hambro C	4100	184	175	184	— 1
H Group	300	455	455	455	
Ham Tr	700	$10	10	10	
Hard Crp A	600	$5¼	5¼	5¼	
Harlequin	125	$20¼	20¼	20¼	+ ¼
Harris J S	800	485	485	485	— 5
Hawker S	2450	$5½	5¼	5¼	— ¼
Holinger A	z99	$28⅜	28⅜	28⅜	
Homco A	200	220	220	220	
Home A	3500	27	26¼	26¼	— ¾
Houston O	1800	145	137	140	— 5
Hoden DH	700	5⅞	5⅞	5⅞	
Hud Bay A	4377	20	19⅝	19⅞	+ ⅜
H Bay Co	475	$17½	17½	17½	+ ⅛
HB Oil Gas	3442	$31	31	31	— ⅜
Huron Eri	900	$22½	22¼	22½	
Husky Oil	2775	19	19	19	
Husky E w	200	6⅜	6⅜	6⅜	+ ⅛
IAC	1550	$18⅜	18¼	18⅜	
Imasco A	z40	$29½	29½	29½	
IOil A	14729	$30	29¼	29¼	— ⅜
Indal Can	100	$11⅞	11⅞	11⅞	
Ind Adhes	1600	$15¼	15	15	— ¼
Inter-City	2600	490	485	485	—15
Inter C B w	1700	300	295	299	—16
IBM	314	$232⅛	227	227	— 3
Int Mogul	2500	235	231	235	— 1
Inco A	16240	$30	29½	29½	— ⅜
Inco B	400	$29⅞	29⅞	29⅞	+1⅜
Interpool	1300	$16	15⅞	16	+ ½
Intpr Pipe	2270	$13	12¾	12¾	
Int Pipe w	2905	146	145	145	
Inv Group	300	$6⅞	6⅞	6⅞	
Inv Grp A	700	$6⅝	6⅝	6⅝	
Irish Cop	z500	2½	2½	2½	
Iron Bay T	1700	$5	5	5	+ 5
IU Intl	2681	$11¾	11⅜	11¾	+ ⅛
Ivaco A	600	$12⅛	12⅛	12⅛	— ⅛
Jannock	500	$6	6	6	
Jannock D	2500	56	6	6	
Janock 6 p	z100	$59½	59½	59½	
Jannock A	z70	$12¼	12¼	12¼	
Joliet	3000	22	22	22	
Jorex Ltd	8300	22	22	22	
Joutel	2800	45½	45½	45½	
Kaiser Re	2800	59¾	9½	9½	
Kaiser w	900	$6¾	6⅝	6¾	
Kam Kotia	z500	65	65	65	
Kaps Tran	1500	280	280	280	— 5
Keeprite B	100	56	6	6	— ⅛
Kelsey H	100	$8¼	8¼	8¼	
K Anacon	z66	18	18	18	
Koffler	10000	325	325	325	— 5
Koffler w	7300	20	20	20	
K-Tel Intl	266	305	305	305	+10
Labatt A	700	$17⅜	17¼	17⅜	+ ⅛
Labatt A p	z50	$17¼	17¼	17¼	
Lab Min	1600	$26¾	26½	26¾	+ ¼
Lacanex	2000	118	115	115	— 1
LOnt Cem	2250	345	340	345	
La Luz	550	$8⅜	8¼	8¼	— ½
Lau Fin	262	$7⅛	7	7	
Lau F 1.25	z25	$13¾	13¾	13¾	
Leigh Inst	3500	178	175	178	+ 4
Levy A pr	100	$5½	5½	5½	— ⅛
Liberian	400	$14¼	14	14	— ½
LL Lac	700	162	162	162	+ 6
Lob Co A	342	$5⅞	5⅞	5⅞	+ ¼
Lob Co pr	227	$23¾	23¾	23¾	— ¼
Lochiel	1600	99	95	95	— 3
Loeb M	2100	340	335	335	—15
Lost Riv	10200	365	350	355	+10
Lytton M	665	128	126	128	— 2
M to O					
Mclan H A	3500	5⅝	8⅞	9¼	+ ½
MB Ltd	3024	$23¼	23⅛	23¼	+ ⅛
Madeline	300	258	255	258	+ 2
Madsen	2000	57	57	57	— 1
Magnetcs	z200	28	28	28	
Maist Wil	600	330	330	330	
Man Bar	2000	77	77	77	
M Lf Mills	z14	$24½	24½	24½	
Marcana	7667	16	16	16	
Mar T 860	300	$9⅜	9⅜	9⅜	+ ⅜
Martin	500	27½	27½	27½	— ½
Mass Fer	8930	$17⅞	17½	17¾	
Mas F 2.50	1215	$25¾	25½	25⅝	
Maltgmt	2250	$17½	17¼	17½	+ ½
Mc Adam	1000	35	35	35	
Mc Intyre	300	$49½	48¾	48¾	—1¼
Melton R E	1200	295	295	295	— 5
MEPC	387	$7¾	7¾	7¾	+ ¼
MEPC w	300	185	185	185	+ 5
Mercantil	1000	$18	18	18	+ ¼
Merland E	1500	210	202	202	— 8
Mex LP	z26	410	410	410	
MICC	1000	$10¼	10¼	10¼	
Microssst	763	340	250	340	+100
Micrsys w	900	140	100	140	— 5
Midcon	2000	67	67	67	
Midrim	7000	10	10	10	— 1
Mindemnr	8500	24	23	23	—1½
Molson A	2185	$19¼	18¾	19	+ ⅛
Molson B	300	$17½	17½	17½	
Monenco	200	$11⅞	11⅞	11⅞	
Moore	10926	$50¼	49⅞	50	
Multi-Mi	7000	47	45	47	— 1
Multi Acc	797	300	295	300	—25
Nabrs Dig	1300	$29½	29⅜	29½	+ ½
NaChrs I	3650	$9	8⅞	9	
Nat pete	3000	36	36	36	
Nat Sea A	1600	$9½	9	9	— 1
Neonex	235	159	156	159	+ 3
NB Tel	191	$13⅜	13⅜	13⅜	
Newco Fin	z10	$7¾	7¾	7¾	
Newconx	600	425	425	425	
N Kel	21100	24½	23	23	— 1
N Provid D	1000	24	24	24	— 1
N Que Ragl	200	220	220	220	
N Yok Oil	500	38	38	38	— 2
Nfld LP	410	$11½	11⅛	11⅛	— ⅜
Nor Acme	1000	11	11	11	+ 1
Noranda A	6195	$37⅜	37¼	37⅜	+ ¼
Nordair L	200	250	250	250	
Normick P	500	250	250	250	—10
NC Oils	1700	480	480	480	
Nor Ctl G	3572	$11½	11⅜	11½	
Nor Ctl B p	450	$20	19⅞	20	+ ⅛
Nor Ct 150 p	200	$19⅜	19½	19½	
Nor Ctl w	100	185	185	185	
Nor Elect	4900	$25½	25⅜	25½	+ ¼
NE Bell w	8895	$5¼	5¼	5½	+ ¼
Northgat	1133	455	450	455	— 5
Nowsco W	200	$10¼	10¼	10¼	+ ¼
Nudlama	1000	66	66	66	— 2
Nufort Res	3333	12	12	12	— 3
Numac	1740	$10⅞	10¾	10⅞	
Nu-Wst A	707	$8¾	8⅜	8⅜	
OPI Ltd	800	200	200	200	
Oakwood P	500	85	85	85	+ 1
Ocdentl Pt	1500	$17¼	17	17	+ ⅛
Ocelot Ind	1050	6⅝	6⅝	6⅝	— ⅛
Ontario Tr	500	310	290	290	—20
Orchan	2500	255	252	252	
OSF Ind	475	350	350	350	
Oshawa A	2500	5⅛	6	6	
P to S					
Pac Pete	7955	$24	23¼	23¼	— ⅜
Page Pet	300	170	170	170	+10
Pmour	18200	$7⅜	6⅞	6⅞	— ⅜
PanCdn P	1300	$13½	13¼	13¼	— ⅛
Pan Centr	3000	145	140	145	+12
Pan Ocean	5451	$12⅛	11⅜	12⅛	+ ¼
Patino N V	204	$13½	13½	13½	— 1
Pe Ben O	100	320	320	320	+ 5
Pembin A	500	240	240	240	+15
Pennant	200	175	175	175	+ 4
P Dept S	1600	8	7⅞	7⅞	+ ⅛
Petrofina	250	$21½	20½	21½	+1½
Petrol	300	130	130	130	— 6
Peyto Oils	500	400	395	395	— 5
Pine Point	2835	$33½	33	33¼	+ ½
Place G	9020	33	31	33	+ 1
Pow Corp	452	$9	9	9	+ ⅛
Pow Crp pr	z30	$23¾	23¾	23¾	
Prado Exp	100	145	145	145	
Precamb	300	101	101	101	
Preston	1300	$13	12⅞	12⅞	— ⅜
Provigo	350	$9¾	9¾	9¾	+ ¼
Pure Silv	1000	290	290	290	—10
Que Sturg	400	425	420	420	—10
Ram	2000	210	210	210	— 5
Ranger	1315	$18¾	18¼	18¼	— ⅜
Rank A	31000	395	390	395	+10
Rayrock	600	87	87	87	— 3
Repadn A	217	$21⅞	21⅞	21⅞	— ⅛
Repstone	5000	24	23	24	+ 1
Reed Pap A	1100	$21	20⅞	20⅞	
Reed Oslr A	500	6⅝	6⅝	6⅝	
Reichhold	100	$24¼	24¼	24¼	+ ¼
Reitman	300	$11¼	11¼	11¼	
Reitman A	900	11	11	11	
Rembrant	200	57	7	7	
Repub Res	4000	57	57	57	
Res Servic	4500	185	185	185	
Revnu Prp	6620	90	90	90	+ 2
Rio Algom	486	$26½	26½	26½	
Roman	8200	$13⅜	13¼	13½	+ ¼
Ronyx Cor	z50	60	60	60	
Rothman	875	$10	9½	10	
Rothm A p	150	$65¾	65¾	65¾	— ¼
Rothm 2p	550	$13½	13½	13½	
Rothmn w	z10	100	100	100	
Roy Bk	17607	$33⅛	32⅜	33	+ ⅜
Royal Tr A	200	$23	23	23	— ¼
Russel A	300	$12	12	12	
Schneid b p	1285	$7½	7⅜	7½	+ ⅛
Scot York	5100	209	209	209	+ 2
Scot Paper	100	$22	22	22	+ ¼
Scotts	3200	6⅝	6¾	6¾	+ ¼
Scythes	100	$30	30	30	—2⅞
Segrm	10228	$29¼	28⅞	29¼	+ ⅜
Seaway pr	100	$5⅛	5⅛	5⅛	+ ⅛
Shaw Pipe	1100	56¼	6¼	6¼	
Shell Can	6480	$17¼	16⅞	16⅞	— ⅛
Sherritt	2561	6⅜	6¼	6⅜	+ ⅛
Siebens	4100	9¾	9¼	9¾	+ ⅛
SiftonPro	100	6⅜	6⅜	6⅜	+ ⅜
Silvmq	1000	23	23	23	— 1
Silverwd A	100	9½	9½	9½	+ ⅛
Simpsons	7000	8½	8¼	8¼	— ⅜
Simpson S	495	$10¼	10	10¼	+ ¼
Sklar M	100	255	255	255	
Skye Res	1450	245	245	245	
Skyline H	4200	5¼	5	5	
Slater Stl	100	5⅞	9⅞	9⅞	— ⅛
Slat W Can	300	5¾	7¼	7¼	
Slate Walk	233	180	180	180	
Southrn A	1100	$26½	26⅜	26½	+ ⅜
Spar Aero	1500	285	275	285	+10
Spooner	500	21	21	21	— 1
St Brodcst	z20	8⅜	8⅜	8⅜	
Stand Ind	100	8	8	8	+ ⅛
Steico A	1948	$29¼	29	29	
Steep R	9450	146	140	140	— 6
Steelley I	100	$11½	11½	11½	
Strathrn A	1000	96	96	96	+ 1
Sulivan A	z2	151	151	151	
Sundale O	2850	$5⅜	5¼	5¼	
Surpass C	220	132	132	132	—17
Systems D	300	425	425	425	—10
T to Z					
Tamblyn p	z20	$18	18	18	
Tara	200	$15¼	15¼	15¼	
Teck Cor A	3800	235	230	234	+ 2
Teck Cor B	1800	220	215	220	+10
Texaco	110	$30½	30½	30½	— ½
Txsglf	18720	$34½	34	34⅛	+ ⅛
Texore	16000	11½	11½	11½	
Thd CGInv	z50	$15	15	15	
Thorn N A	1150	$13⅜	13	13⅜	+ ⅜
Tormex M	800	200	190	190	—15
T-D Bk	19170	$43⅛	43	43	
Total Pet	800	6⅝	6½	6½	— ⅛
Traders A	250	$13¼	13	13	
Trade 10¼ p	200	$10	10	10	
TrCan PL	3295	$10½	10⅛	10⅛	— ⅛
TrCan C pr	695	$36¾	36½	36¾	+ ½
TrCan PL w	6009	50	46	50	
Tr Can Res	4000	58	56	56	— 2
Trans Mt	2625	$10⅛	10½	10⅛	+ ¼
Travlway	100	$5¼	5¼	5¼	
Trimac	300	385	385	385	+10
Trin C	29000	21½	19½	21½	— ½
Trizec Crp	100	$17¼	17¼	17¼	— ⅜
Ulster Pet	500	61	61	61	— 2
Unicorp F	550	125	115	125	+20
Un Gas	8855	$7⅜	7⅜	7⅜	+ ⅛
UGas 8¾	1075	$20¼	20	20	— ⅜
U Asb	13800	440	425	425	— 5
U Cn Shar	100	$8	8	8	— ¼
U Can	11550	5⅞	6⅞	7	
U Corp B	140	$14¾	14¾	14¾	+ ¼
U Siscoe	5300	5⅝	5⅜	5⅜

NEW YORK
CLOSING AVERAGES TUESDAY

30 Industrials	858.73	+8.60
20 Transportation	173.47	+1.11
15 Utilities	78.80	+0.16
65 Composite	260.95	+2.09

Volume 29.05 million

TORONTO
CLOSING AVERAGES TUESDAY

154 Industrials	187.10	+0.69
12 Golds	394.78	+6.59
29 Base Metals	74.02	+1.54
19 Western Oils	187.08	—0.02

Volume 1.70 million

Planning a banquet, business meeting or reception?
Special facilities for Wedding Receptions.
Inquire at the . . .
385-6731
INGRAHAM HOTEL
2915 DOUGLAS ST.

FOREIGN EXCHANGE

MONTREAL (CP) — Thursday's mid-day foreign exchange selling rates supplied by the Bank of Montreal: Australia Dollar 1.4100, Austria Schilling .0640, Belgium Convertible Franc .0304, Bermuda Dollar 1.0400, Brasil Cruzeiro .1326, Bulgaria Lev 1.0254, Czechoslovakia Crown .1900, China Renmimbi .5820, Denmark Kroner .1936, France Franc .2580, Germany Mark .4475, Hungary Forint .0213, India Rupee .1310, Italy Lira .001690, Japan Yen .003590, Mexico Peso .0845, Netherlands Guilder .4390, New Zealand Dollar 1.3875, Norway Kroner .2145, Poland Zloty .0513, Romania Leu .2028, South Africa Rand 1.5400, Spain Peseta .0189, Sweden Kronor .267, Switzerland Franc .4220, United States Dollar 1.0370, United Kingdom Pound 2.41, U.S.S.R. Ruble 1.4265, Venezuela Bolivar Free .2387.

Quotations in Canadian Funds.

$ EXCHANGE

In Victoria today purchase of U.S. funds in terms of Canadian dollars at the Royal Bank was 1.0285 for cash, 1.0290 for cheques and 1.0185 for coins. Selling rates were 1.0390 for cheques and 1.0395 for cash.

MONTREAL (CP)—U.S. dollar in terms of Canadian funds at noon today was down 3-25 at $1.0334. Pound sterling was down 21-25 at $2.3784.

In New York, pound sterling was down 11-20 at $2.3015.

LONDON

LONDON (CP) — Closing stock quotations Thursday in new pence unless pounds are indicated: x-indicates that quotation includes dollar premium based on official rate of $2.60 to the pound. Associated Brit Foods 63; Anglo Am of S. Africa 476; Babcock and Wilcox 106; xBarlow Rand 296; Bass Charrington 94; BICC 128; xBlyvoor 922½; Boots 246½; Bowater 154; rit Am Tob 312½; Brit Assets rust 55; Brit Leyland 8½; Boc International 53; Brit Petroleum 457½; xBroken Hill Prop 347¾; xBuffes 209½; xCanadian Pac 114¾ stgx; xCharter Cons 198; Cons Gold 284; Courtaulds 112; Daggafontein 151½; De Beers 299½; Distillers 131¼; Dunop 51; xFS Geduld 29; EMI 177; Gen Elec 114; Glaxo 390½; Grand Metropolitan Hotels Hotesls 57¼ Gr Unv Strs 194; Guest Keen 234½; Hawker Siddeley 280; Hoover 230; xHudson Bay 13; ICI 257; Imp Tob 56; Judge 31; xKloof 111¼; Marks and Spencer 226; Metal Box 286; xMim Holdings 208; xMinorco 245½; xPhillips 885; Plessey 75; xPoseidon 251½; Rank A 172½; Rio Tinto Zinc 210; Roan Consol 355; Sel Trust 645; Secon Scott Inv 83½; Shell T and T 315; Tanganyika 189½; Thomson 181; Thorn 140; Tube Investments 276; Ultramar 179½; Unilever 380; x-Union Corp 518; x-Vaal Reef 30¼; Vickers 136; xWestern Deep Level 20; xWestern Driefontein 51½; xWest Mines 101¼; Woolworth 42; W. Holding. 36; xZambian Copper 68; Bonds; Brit Transport 41¾; Brit Cons 16; Exchange 1976 97⅜; Treasury 38; War Loan 23⅜.

Cut Back Cheap Imports

TORONTO (CP) — The Electronic Industries Association said this week that without swift government action to curb cheap imports, a vital part of the industry will be "in grave danger of extinction."

The association, in a brief to Trade Minister Alastair Gillespie, says the Canadian market is being flooded with imported televisions, stereos, radios and tape records.

Other segments of the industry, such as home appliances, are not as hard hit by imports.

The warning was underlined Tuesday by Electrohome Ltd., a major diversified electronics company, that reported its profits had slid sharply to the break-even level in 1974. Electrohome said the outlook for 1975 is just as unfavorable, especially in the consumer products division.

However, the company said it has still managed to come through the current slump in a "relatively strong position" and expects to return to normal levels in 1976.

J. A. Pollock, Electrohome president, said in the shareholders' annual report released Tuesday:

"Competition on the domestic market in 1974 was probably the most severe of any manufacturing country in the world with our electronics division facing similar problems to those of the industry in general."

The report said recessionary problems were worsened when United States and Japanese manufacturers tried to solve their own oversupply problems by putting products on the Canadian market at low prices.

The association brief called on the federal government to introduce strong measures to counter underpaid imports, including:

—A limit on imports of color television sets 16 inches and over to 30 per cent of the Canadian market for the next two years.

—The exclusion of electronic products and components from the preferential tariff for developing nations, since much of the low-price competition comes from these countries.

—Immediate steps to stimulate housing construction, a major factor in sales of television and other large consumer appliances.

Electrohome reported sales in the last quarter of 1974 dropped 20 per cent from a year earlier.

Its net profit was $147,000 or 2 cents a share in 1974, down sharply from $3.3 million or $1.07 a share a year earlier. Sales for the year were almost unchanged at $107.1 million.

Pollock said in an interview that figures for the first quarter of 1975, to be made public in about 10 days, will show a continuing slump.

Like others in the industry, Electrohome responded to the recession by cutting production, laying off workers and trimming prices.

ALBERTA

WEDNESDAY

	Sales	High	Low	Close	Chge.
Amalta	7000	7	7	7	
Conventur	3000	245	225	235	+10
Cons Alcor	2000	250	245	245	— 5
Cord	200	5 7¼	7	7¼	—¼
Duke	1500	60	59	60	
Galveston	2900	172	172	172	
Gold Lake	500	35	35	35	—15
Jelex	1400	110	110	110	
Nemco	500	75	75	75	+ 5
Nordex	500	70	70	70	— 5
Petromns	4000	5	5	5	
Sparrow	2500	80	80	80	
Terra	800	420	400	420	+30
Turner Vall	2500	14	14	14	+ 9

Total sales: 44,900.

APARTMENT ZONED PARCELS
$58,800 to $237,000
MLS
Wilf Cotton and Terry Eden
386-3494 (24 Hours)
Western Homes Ltd.

Can IDB help you?
One of our representatives will be in the following area.

May 21	Royal Oak	John Foster
21	Esquimalt	John Bukovec
22	Sidney	Fred Zantvoort
23	Sooke—Sooke Motel	Doug Connell
23	Colwood/Langford	Peter Mason

If you would like our representative to call and discuss your requirements please telephone 385-3375 for an appointment.

If you require financing to start, modernize or expand your business, and are unable to obtain it elsewhere on reasonable terms and conditions, perhaps IDB can help you.

idb INDUSTRIAL DEVELOPMENT BANK
850 Fort Street Phone 385-3375

Flat Performance Seen From Brewers

The Canadian Press

A Toronto-based investment service says earnings in the brewing and distilling industries are under pressure from a wide variety of sources this year and only flat performance or small gains are projected for the major companies.

Babson's Reports says in a recent Canadian Investment letter that beer companies are suffering because of a decline in the number of persons in the 18 to 34 age group, the traditionally strong beer-drinking category.

The aging of the post-war baby boom population has caused a decline in the proportion of the domestic alcohol market held by breweries to about 54 per cent from 65 per cent in 1960.

"Although the breweries have undertaken strong diversification programs in anticipation of the population shift, the new non-brewing operating divisions are being adversely affected this year by the general deterioration of the economy and cannot offset weakness in the brewing operations," Babson's says.

High costs for grain, advertising and labor have had a severe impact on margins.

The worldwide recession has also had a negative impact on distilling companies with markets in many countries such as the United Kingdom Japan and the United States where the economic downturn has been sharp.

"In these countries, middle income consumers have been hard hit by the economic slowdown and have either stopped buying or have traded down from the mildle price range of brands to the lower. Higher priced products are managing to hold their own but weakness is possible."

Distilleries are also plagued by higher inventory costs because of the large volume of aging spirits which must be stocked for future sales growth, Babson's says.

METALS

LONDON — Closing metals Thursday in pounds sterling per metric ton; silver in pence per troy ounce:

Copper—Spot 544-544.5; futures 562.5-513.5.

Tin—spot 2,978-2,979; futures 3,023-3,028.

Lead—spot 191-192.5; futures 182.5-183.

Zinc—spot 319-320; futures 312-312.5.

Silver—spot 196.4-156.6; 3 months 202.3-202.4.

BUSINESS RECOVERY FORECAST

TORONTO (CP) — The first stage of business recovery in Canada is not far off, the Toronto Dominion Bank says in its publication, Canada's Business Climate.

While current difficulties will remain visible for months to come, the bank's economists say there is "much unwarranted pessimism about over-all business prospects in the period ahead."

However, the second stage of significant growth, must wait until the world economy picks up, stimulating Canada's export industries. This should occur towards the end of the year, the bank said in its spring issue.

BONDS

WEDNESDAY
(Street Prices)

Day loan — easy, 6½; call loan — easy, 6¾; comm pap — 7½-30 dys; short Cda — active, up 20-30c; 9¼ Feb. 1-77 105.75-85; mid Cda — active, up ¼; Cda 4½-83 80¾-81; long Cda — active, up ½; Cda 9½ Jun 15-94 103½; Prov — active, up ¼-½; OH 8¾ May 21-81 100⅛-⅜; OH 10¼ May-2m 101⅝-⅞; corp mkt — active, up ¼-½; BCT 10¼ Apr 1-95 96½; BCT 8⅜ Apr 1-82 96¼-¾; U.S. bond mkt — active, up ⅛-¼.

BOOK NOW . . .
Banquets, Receptions, Parties, etc.
from 25-1,100 People
STARDUST
385-1031

SHERWOOD FOREST
Treed seclusion averaging 117x320 ft. is yours when you buy the home. Almost 1200 sq. ft. plus loft, comprised of 2-bedroom, huge 19x15 living room with floor-to-ceiling fireplace. Built-in oven and stove in the 18x-15 kitchen. This is a paradise for horse and garden lovers at only $45,900. Millstream Ave.
478-5561 MIKE MYERS 478-6349
BLOCK BROS. REALTY LTD.

OPEN HOUSE
Wednesday, Thursday, Friday
2:00 to 4:00 p.m.
949 Pattulo Place

One of South Oak Bay's grand historic homes on a beautifully treed and secluded .7 of an acre. Adjacent to the golf course. Superb construction and designed for truly gracious living with grand reception hall with magnificent dining room, conservatory, 6 bedrooms — master ensuite with dressing room. 7 fireplaces in all. 6 bathrooms.
TED WALFORD or ERNA ELLSAY
Res. 598-1420 Res. 477-5705
Office 477-1841
BLOCK BROS. REALTY

NORTHPORT
'Watch for it!'

MUTUALS

WEDNESDAY

TORONTO (CP)—Recent prices of mutual funds supplied by The Canadian Mutual Funds Association Wednesday. They are the net asset value per share or unit (NAVPS) last calculated by the fund in accordance with its pricing practice as contained in the prospectus of the fund. n—no sales charge, x—U.S. Fund, y—delayed NAVPS, xd—ex-dividend.

CMFA Members		**United Group**	
AGF Group		yAccumul	4.10
Amer Grwth	4.58	yAccumul R	4.21
Cdn Gs Egy	11.77	yAmerican	1.22
Cdn Sec Gth	4.83	yHorizon	1.69
Cdn Trusteed	4.45	ySecurity	4.56
Corp Invest	5.41	yVenture	2.39
Corp Inv Stk	4.33	yVenture Ret	3.83
Gwth Equity	5.46	Universal Sav	7.36
Japan	7.02	**Non Members**	
Special	2.70	Andrease	4.87
All Canadian Gr		Assoc Inv	5.29
Compound	5.37	yBeaubran	4.33
Dividend	5.69	**Cambridge Gr**	
Northern En	3.44	Growth	6.43
Revenue Grt	3.79	Intl Energy	2.16
Venture	2.51	Intl Gth	4.67
4000	3.59	Intl Income	3.42
Calvin Bullock Gr		Univest	5.38
Acrofund	1.10	Cdn $ Afr Gd	7.56
CIF	4.31	**Canagex Gr**	
Eaton Group		yBond	9.37
Comnwlth	12.96	yFund	9.07
Growth	8.55	Internatnl	7.65
Income	4.41	yMortgage	10.24
Interntnl	5.72	Capital Gth	9.71
Leverage	3.33	xChase	6.55
Venture	2.99	xComp Cap	4.10
Viking	5.05	**Desjardins Gr**	
Guardian Group		Canadian	7.00
Enterprise	.82	yHypotheq	4.25
GIS Comp	8.48	yInternatl	6.75
nGIS Income	2.82	yObligatns	4.74
North Amer	3.19	Quebec	3.48
Mutual Acum	5.35	PEP	2.13
Mutual Incm	4.48	nySpec	3.84
Sec Income	9.52	Dixon, Krog	5.26
World Equity	5.10	yDomin Comp	5.97
Investors Group		**Dreyfus Group**	
yGrowth	11.23	Inc	10.29
yInterntnl	9.60	Internatl	11.04
yJapan	8.22	Enterprs Inv	5.61
yMortgage	4.90	nExecutv Can	6.01
yMutual	5.17	nExecutv Intl	1.55
yRetirmnt	5.28	xFld Trend	20.11
yProvid Mut	6.87	nHarvard	5.00
yProvid Stk	5.05	Heritage	1.76
Nat Res Gth	3.81	**Industrial Gr**	
Planned Invest Gr		Indust Eq	4.66
Canada Cum	4.07	Indust Gth	14.70
Canada Gth	5.38	Indust Incm	10.27
Pld Res	3.62	**Keystone Gr**	
Pld Sec Inc	5.11	Canada	6.67
Taurus	3.38	Cus K2	5.19
Pret et Revenu		Cus S-1	18.99
Americaln	7.95	Cus S-4	3.15
Canadien	6.15	Polaris	3.18
Retraite	5.62	xLex Rsrch	12.56
Prevest Mut	7.11	xManhatn	3.07
Prudential Group		Marlborough	4.15
Growth	5.56	Natrusco	14.23
Income	5.02	**NW Group**	
Savings and Inv		Canadian	4.69
American	7.95	Equity	4.89
Canadian	6.15	Growth	4.59
Retirmnt	5.67	xOne Wm St	14.51
United Bond Sh		xOppenhmr	6.02
RoyFund	6.05	**Pemberton Gr**	
RoyFund Inc	5.06	nPacific Div	4.59
		nPacific Inc	2.69

Public Service Canada Fonction publique Canada

ECONOMIC DEVELOPMENT OFFICERS

Salary up to $24,438

Several less senior positions available at salaries up to $17,115.

Department of Indian and Northern Affairs.

Indian and Eskimo Affairs Branch.

Various centres in Alberta and British Columbia.

THIS COMPETITION IS OPEN TO BOTH MEN AND WOMEN

The Economic Development Branch requires several business oriented persons to fulfil a challenging role in the Indian and Eskimo Affairs Program at various locations in Alberta and British Columbia

Positions are currently available in loan fund management, advisory services to Indian business and consulting on major economic development projects. Successful applicants will be expected to work effectively with senior management officers in industry and government to facilitate the pursuit by Indian people of their economic aspirations.

Qualifications: Experience in managing a broad based economic development program in a policy oriented environment combined with preferably University graduation or have accumulated equivalent experience over a number of years in a related position. Knowledge of the English language is essential. Appointment as a result of this competition is subject to the provisions of the Public Service Employment Act.

Current vacancies at: High Level, High Prairie, St. Paul, Edmonton, Calgary, Lethbridge, Alberta and Kamloops and Terrace, B.C.

Forward "Application for Employment" (Form PSC 367-4110) available at Post Offices, Canada Manpower Centres and Offices of the Public Service Commission of Canada to: Public Service Commission of Canada, 300 Confederation Bldg., 10355 Jasper Avenue, Edmonton, Alberta.

Apply Immediately quoting competition No. 75-E-3552.

ALUMINUM SIDING AND SOFFIT
WESCRAFT
Manufacturing Ltd.
2614 Bridge St. 385-1478

Clarence House
CONDOMINIUM HOMES

"Swim"
In the Indoor Pool
One of the many fabulous amenities to help you enjoy life at Clarence House.
• Seaviews • Large 2 bedroom, 2 bath corner suites • Under cover, below-ground parking
TRADE
Your Condominium Suite or Home
Open Daily 1 to 4:30
(Except Sundays)
139 Clarence Street
(Between Simcoe and Niagara)
Call 592-2407—Exclusive Agents
Whyte & Gower
OAK BAY PROPERTIES LTD. 2227 OAK BAY AVE.
"Victoria's Leading Condominium Brokers"
Exceptional Values:
Priced from
$51,000 to $76,000

CITY CENTERISM
Victoria's newest, most exciting idea in condominium living, invites you to a Grand Open House this Friday.
A most convenient new way of living, in a most remarkable new condominium complex: Park Pacific's beautiful new Savoy. It's in the center of the city, handy to everything. It's for people who enjoy convenience and demand complete comfort. The Savoy's charming hostesses will be happy to show you all the dozens of fabulous features. Experience the pleasures of Citycenterism . . . at the Savoy
The Savoy is open for your inspection from 2:00 p.m. to 9:00 p.m., at 777 Blanshard (at McClure) just behind the Courthouse. Enter from McClure or Blanshard; you'll find ample parking.
For more information anytime, call Park Pacific Apartments at 383-4124, or J.B. Young at 598-1818 (Res.).
The Savoy Features
Bachelor Units from $32,000
1 Bedroom plus Den from $42,000
2 Bedrooms from $57,000
A limited number of Penthouses are also available.

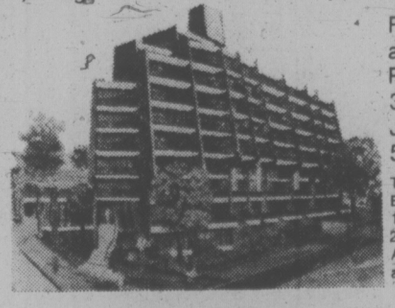

Special appointments to view may be arranged by calling 383-4124 or 382-7521.
THE SAVOY
ANOTHER EXAMPLE OF MODERN LIVING FROM Park Pacific Apartments Ltd.
DEVELOPERS OF: HARBOUR TOWERS, WINCHESTER COURT, THE AQUARIUS, THE OAK BAY MALL, THE ANCHORAGE, THE SEAPORT, THE MT. TOLMIE RIDGE, THE DEVON OAKS, BROOKSIDE MANOR, THE UPLANDS GATE, KENSINGTON TERRACE, THE LORD HARLEY

Chelmsford Manor
1041 Rockland Avenue
Finest Residential Location
PRICES FROM $37,700
OPEN TO VIEW DAILY
9:30 to 12 Noon
1 to 4:30
(Except Sunday)

• Close to Downtown
• BEST RESALE AREA
CONDOMINIUM APARTMENTS
• 18 Deluxe 2-bedroom suites
• 1 Deluxe 3-bedroom suite
• Close to bus and shopping
• Walking distance to downtown
• Games Room
• Hobby Shop
• Controlled Entry
• Pressurized Corridors
• Large Private Balconies
Whyte & Gower
OAK BAY PROPERTIES LTD. 2227 OAK BAY AVE.
Exclusive Agents: Victoria's Leading Condominium Brokers: Call 592-2407

the Bay

Island MEN

The Underworld

1975 A.J. (After Jockey)

The world of men's underwear may never be the same. Gone are the days of dull conformity. Here to stay is the brave new world of underwear to suit your clothes, your mood, your image. Men of Vancouver, the Rainbow Revolution has arrived! (And it's happening at the Bay.)

T1 **Jockey Life Skants**
When you can't decide on one colour, Jockey gives you two! This stretch nylon bikini fits like a second skin . . . but it's a lot more comfortable. In white/navy, red/navy, blue/navy, or yellow/navy. S.M.L.
2.50

T2 **Jockey Classic T-shirt**
The "power knit" T-shirt with more yarn per square inch, for better fit and longer wear. 100% combed cotton, in blue, navy, gold, black, or white. Seamless nylon reinforced collar always stays in shape. S.M.L.XL.
3.50

T3 **Jockey Life Hip Brief**
Wild prints and patterns in unrestrained colours. 100% cotton, with "high-on-the-thigh" leg openings and a dashingly continental low-rise waist. S.M.L.
$3

T4 **The Jockey Classic Brief**
The traditional favourite, in un-traditional colours. Blue, navy, green, gold, and, for you conservative types, plain white. Comfort tailored for perfect fit and support, with the no-gap angled front. Waistband is Jockey's exclusive heat-resistant elastic. Sizes 30 to 44.
2.50

Men's Furnishings, Victoria.

• SALOON • BIG SIZE SHOP • IMPORT SWEATERS • INNER CIRCLE • HATHAWAY BAR • BIG SIZE SHOP WOMEN'S • INNER CIRCLE • IMPORT SWEATERS • BIG SIZE SHOP • SALOON • HUDSON ROOM

Use your Baycard, your good-for-so-many-things card.

DAILY STORE HOURS: 9:30 A.M. TO 5:30 P.M., THURSDAY AND FRIDAY TO 9:30 P.M.
PHONE 385-1311. FREE CUSTOMER PARKING.

Hudson's Bay Company

SUMMER FUN & ACTION

the Bay

The action starts Thursday at the Bay! Look for these great values in sporting goods and toys to make summertime a funtime for you and your family.

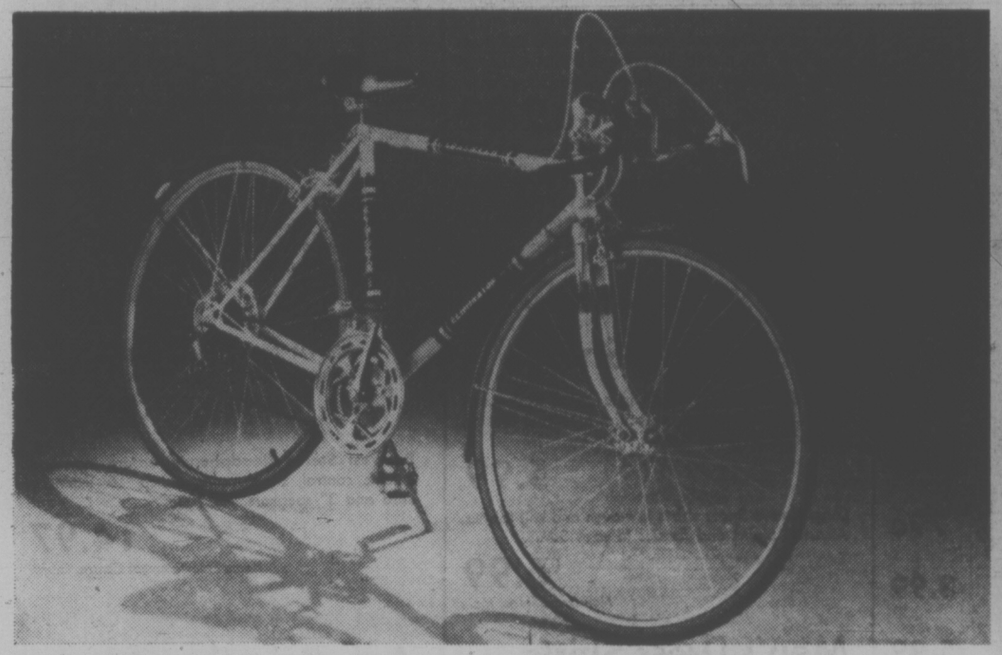

10 speed bike
With full chrome fenders, center pull brakes with safety levers, shimano derailleur gears with stem shifter. 21" or 23" frame. Available in a choice of five colors.
109.99

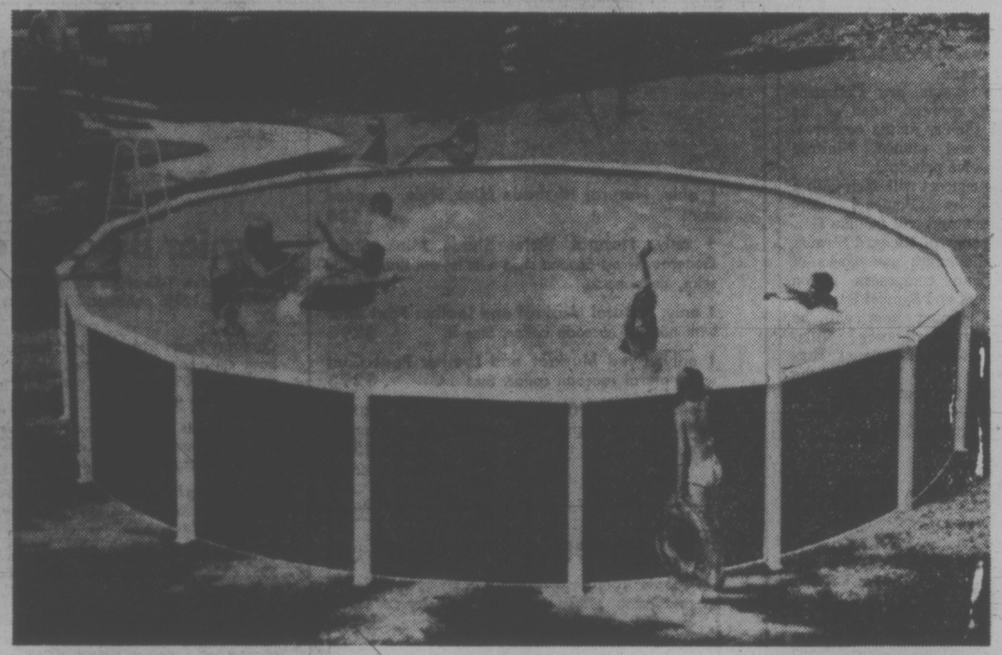

Vintage Plank Pool Packages
Galvanized steel walls with 1½" top rail 4⅝" uprights, winterized liner with 10 year warranty. Includes aquajet cartridge filter, skimmer, platform ladder, vacuum, test kit, hand leaf skimmer, chemical kit. 15'x48"
$449
18'x48" **$549**

Men's and Ladies 5 speed bike
in a choice of two colors with full fenders, suntour derailleur gears, and side pull brakes. Ladies 19" frame: Men's 21" frame.
89.99

Boys' and girls' hi-rise bikes
A popular bike for all youngsters. With chrome mudguards, hi-rise handlebars, banana seat, and sissy bar. 14" frame and 20" wheel.
54.99

Adidas Rom training shoe
With white leather uppers trimmed in blue and flexible non-slip rubber sole. Fully padded for heel and ankle protection and fitted with orthepedic arch support. Sizes 4-13.
Everyday Low Price **17.99**

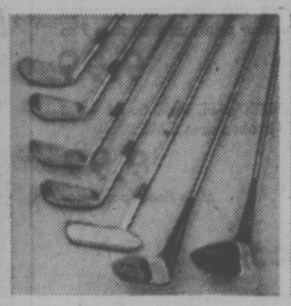

Spalding 7 pce. golf set
A starter set featuring all weather rubber grips. With wood heads of indestructable persimmonite, and irons with low center of gravity weight distribution.
49.99

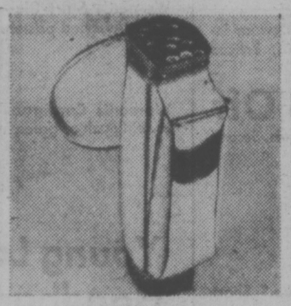

Cooper shaftsaver golf bag
14 club bag or heavy duty vinyl includes a shoulder strap, umbrellas sheath, towel snap, full length zippered sweater pocket, and top ball pocket.
33.99

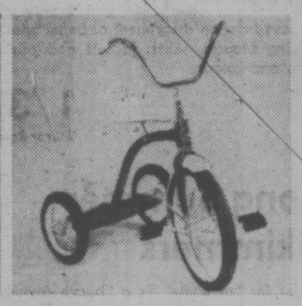

Baycrest 16-inch trike
Ideal for youngsters 4-6½ years. Featuring hi-rise handle bars and "polo saddle" seat. 16" front wheel with ball bearings, 10" rear wheels with sleeve bearings.
24.99

4-legged gym set
Enamel finish in bright blue with white chain design. Equipped with 2 swings, glide ride, trapeze bar, and gym rings. 7' top rail, 6'4" legs.
31.99

Tennis Balls
A great value on Slazinger, Wilson, or Penn tennis balls. All constructed with a heavy duty fill, in regulation size and weight. Made for championship play. Yellow or orange (Penn only)
per tin **3.99**

Dunlop Green Flash tennis shoes
Featuring a molded sole which makes it adaptable for indoor or outdoor court play. A shoe of dependable quality for both men and women. Men's sizes 6-12. Women's sizes 5-9.
10.99

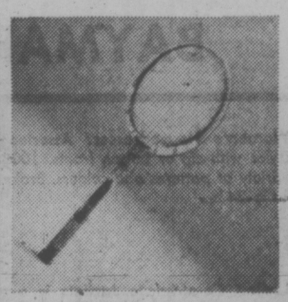

Maxply Fort tennnis racket.
Tennis' most popular racket, now at a most popular price. Already strung with dura-elastic string. Frame sizes L4½, M4½, M4⅝.
39.99

Olive Crown tennis racket
Designed by the late Stan Rhodes, this racket is constructed of the finest ash and beech woods. Comes already strung(with nylon) and with full leather grip. L4½-M4½, M4⅝.
19.99

3 lb. polyester filled sleeping bag
Made by Woods with a durable poplin outer shell and warm flannel lining. Two bags can be zipped together to form a double. 34"x76".
17.99

6-ft platform slide
Free standing slide that comes with optional bar for attaching to gym sets. 13½" square platform with safety slide rails. In bright blue or red (matching Baycrest gym sets).
24.99

Deluxe gym set
With 2 swings, glide ride, lawn swing, gym rings, and trapeze bar. Built with 6 legs for added stability. Baked on enamel finish in bright blue with white chain design. 10' top rail 6'9" legs.
69.99

Down filled hiker's robe
Has outer shell and inner lining of 100% "ripstop" lining with 2 lb. insulation of down and small feathers. Comes in a nylon water resistant stuff bag, blue only.
51.99

Laurentian pack and frame
Nylon pack on a lightweight aluminium H-shaped frame with two large compartments and frame with two large compartments and four side pockets, all covered. Padded adjustable nylon shoulder straps. Red only.
22.99

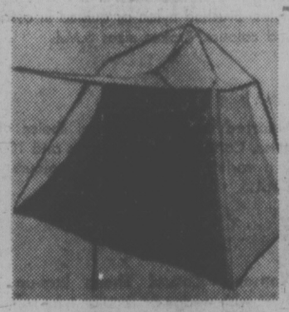

9 ft. x 9 ft. tourist tent
Made by Woods with sewn-in polyester floor, zippered dutch doors, windowns with storm flaps, and 6 ft. front canopy. Sleeps four.
64.99

16 ft. fiberglass chestnut canoe
70 lb. lightweight canoe is rated to a maximum load of 700 lbs. Wooden slats and thwarts, and boxed aluminum gunwales. In green, red, or white.
259.99

3-man nylon hiker's tent
An easy to assemble nylon tent with a nylon screened zippered door, tie down storm flaps and nylon floor with snake band. Includes stuff bag, poles, pegs, and cord.
44.99

30'x15' Muskin Mediterranean Pool Package
Sturdy galvanized steel wall with 6" top rail and uprights. Aluminum bottom rail. Winterized vinyl liner with 10 year guarantee. Includes ¾ h.p. aquasand filter, thru-wall skimmer, safety ladder, vacuum kit, hand leaf skimmer, test kit, sand chemical kit containing stabilized chlorine, stabilizer, PH up, PH down.
$1399.

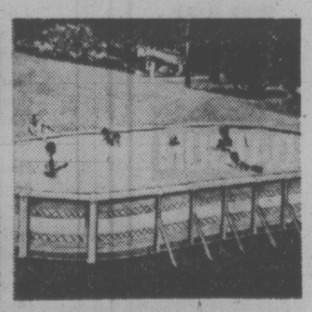

24'x48" Round Mediterranean Pool Package
Sturdy galvanized steel wall with 6" top rail and uprights. Aluminum bottom rail. 10 year liner warranty. Includes½ h.p. aquasand filter, thru-wall skimmer, safety ladder, vacuum kit, hand leaf skimmer, test kit, sand, complete chemical kit containing stabilized chlorine, stabilizer, PH up, PH down.
$999.

Sporting Goods, Downtown Vancouver (second floor), Richmond, Lougheed, Surrey, Champlain, Victoria

Toys, Downtown Vancouver (fourth floor) Richmond, Lougheed, Surrey, Champlain, Victoria

Where competitive prices are a policy, not just a promise.

DAILY STORE HOURS 9:30 A.M. TO 5:30 P.M. THURSDAY AND FRIDAY TO 9:30 P.M.
PHONE 385-1311. FREE CUSTOMER PARKING.

Hudson's Bay Company

BRAHMS . . . BARTOK

A recital featuring sonatas for violin and piano by Mozart, Brahms and Bartok will be presented tonight at Craigdarroch Castle at 8.

The artists are senior students of Victoria Conservatory of Music. Violinist David Sabey came to Victoria from England in September, 1974 to study with Harry Cawood after spending a year under scholarship with Zino Francescatti in Switzerland.

His partner at the piano will be Robert Holliston, a student of Winifred Scott Wood.

Four Decades Of Song

An attractive program covering four decades of song will be presented Friday in Victoria Conservatory of Music's recital room at Craigdarroch Castle.

The artists are Catherine Young, soprano, head of the voice faculty at the conservatory, and pianist Winifred Scott, vice principal.

The concert will open with a suite by Poulenc, Airs Chantes, and will include German songs of Richard Strauss and Hindemith and works of American composers Aaron Copeland and Samuel Barber.

The closing item will be Brazilian composer Villa-Lobos' work, Baccianas Brasileiras No. 5 in which the singer is accompanied by eight cellos.

Concert time is 8 p.m.

Outstanding Students In Recital

Outstanding Victoria students of various instruments will appear together, Saturday, in a scholarship fund-raising concert sponsored by the Intermediate Group of Victoria Musical Art Society.

The event will take place at Craigdarroch Castle, commencing at 8 p.m.

Featured on the program will be pianists Christopher Thom, Madeleine Wheeler, Stephanie Soulsby, Judy Au, Robert Holliston and Susan de Burgh; violinists Marc Destrube and Jeffrey Krolik; cellist Gary Russell; French hornist Jackie Spring and flutists Rod Sharman and Joyce Kopan.

Many of these artists were award winners in the recent Victoria Music Festival.

Trains Collide

NORRKOPING, Sweden (AP) — Two express trains collided today at the Norrkoping station in central Sweden, killing at least eight persons, officials said. Five of the victims were children.

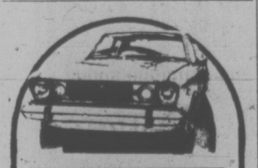

NO CAR GETS BETTER GAS MILEAGE THAN OUR DATSUN B210

THREE POINT MOTORS
2620 GOVERNMENT
385-6737
(Dealer Licence D-1925)

the Bay

BONU$ DAY$

Downtown BONUS DAY

Friday and Saturday, shop downtown at the Bay for bonus values. Personal shopping only, no phone orders. Some quantities limited.

Furs to Clear 1/3 Off!

1 only, Natural Hi-shade Mink Stole, dropped skins. **$434**

1 only, Natural Violet Shade Mink Stole. Generous wrap-around style with let-out fine quality skins, deep back. **$634**

1 only, Natural Muskrat and Leather Pant Coat with natural raccoon collar. Size 8. **$293**

1 only, Dyed Muskrat and Leather Pant Coat with natural raccoon collar. Size 14. **$293**

3 only, Natural Black Cross Mink and Leather Pant Coats. Knotched collar, leather tie belt, button trim. **Each $597**

Fur Salon, Second

Women's Dresses

Choose from an assortment of styles in plains and prints priced to clear. Polyester blends and acryclic blends . . . many are washable. Broken sizes.

12.99 to 39.99

Mirror Room Clearance

Choose from an assortment of better sportswear including blouses, skirts, jackets and pants. Broken sizes and colours.

1/3 Off

Mirror Room, Second

Long Summer Skimmers

Great for "at home" or a "beach coverup." Short and long sleeve styles in assorted bold colours, some with motifs. Acrylic and polyester/cotton blend in sizes S.M.L.

7.99

Loungewear, Second

4-6X Girls' Pants

100%. polyester pants with belted, zipper front, elastic back waist. Pastel shades of pink, yellow, peach.

2.99

Girls' Wear, Third

Junior Boys' Wear

Short Sleeve T-Shirts in white with cartoon print. 100% polyester. Sizes 4, 6 and 6X. **1.99**

Corduroy Pants with reinforced knee and back cuff, belt looped waist, two front pockets. 100% cotton in tan, navy or brown. Sizes 4-6X. **4.99**

Casual Pants with half boxer waist and two front pockets. 100% cotton. Navy, brown or burgundy. Sizes 4-6X. **2.99**

Boys' Briefs and Vests are 50% polyester/50% cotton in white only. Sizes 4, 6 and 6X. **Each, 79¢**

Long Sleeve Knit Shirts in sizes 4-6X. 50% cotton/50% polyester in navy, green or brown. **3.99**

Hooded Nylon Squall Jackets with flannel lining and zipper closing. Red, orange and yellow in sizes 4, 6, 6X. **5.99**

Junior Boys' Wear, Third

Main Floor Sportswear

Women's Shirt Blouses with long sleeves, button front. Assorted pastel colour prints. Broken sizes 7 to 15. **9.99**

Women's Cardigans with cowl neck, tie at waist style. Peach or green in broken sizes S.M.L. **9.99**

Main Floor Sportswear

Young Look Handbags

Shoulder strap style in black, tan or brown tone leather. Assorted sizes.

8.88 to 14.99

Handbags, Main Floor

Maternity Clearance. Pants, tops, dresses and pant suits. Over 200 pieces! Cottons and polyesters, many in spring fashion shades. Broken sizes.

4.99 to 19.99

Maternity Fashions, Second

Ladies' Packaged Shirts long and short sleeve styles by Lady Manhatten and Susan Van Heusen. Of polyester and cotton in an assortment of whites and prints. Broken sizes.

5.99

Ladies' Sportswear, Second

Men's Sport Shirts

Short Sleeve Sport Shirts in assorted plains and fancies. Comfortable knit fabrics for great looking summer wear. Sizes S.M.L.

5.99

Long Sleeve Sport shirts in woven and knit fabrics. Assorted plains and fancies in sizes S.M.L.

6.99

Non-Dress Shirts, Main

Men's Dress Shirts

Short and long sleeve styles in assorted fancies in both stripes and neat patterns. 65% polyester/35% cotton. Broken sizes 14½ to 16½ neck.

4.99

Dress Shirts, Main

Men's Leisure Suits

Broken assortment of styles in many different fabrics in plain shades. 15 only in sizes 38 to 42 regular. Alterations extra.

29.99 to 49.99

Men's Wear, Main

Boys' Jean Jackets

Popular blue denim jean jackets by Lee and GWG. Sizes 8 to 16. 30 only at this special bonus price, shop early while they last.

8.99

Boys' Wear, Main

Television and Radio

Baycrest 20" Portable Colour TV with solid state integrated circuits. Automatic picture setting and has twin telescopic antenna. HB 814.

$547

Baycrest 26" Console Colour TV in Mediterranean style cabinet on casters. 100% solid state with one touch tuning system. HC 2647.

$677

Lloyds AM/FM Digital Clock Radio with music alarm, illuminated clock face.

29.99

Baycrest Stereo Headphones feature individual volume control, stereo/mono switch, 10' extension cord and 3" speakers. HB 1025.

14.97

Home Entertainment Centre, Fourth

Accessory Furniture

Aluminum Umbrella Bases are rustproof and can be weighted down with water or sand.

12.77

Glass and Chrome End Tables are 20" high with 20"x26" top of ⅜" smoke glass in chrome frame.

67.77

Victorian Heritage Prints

Familiar and historical scenes of the Greater Victoria area by artist, Michael Duncan. Framed, black and white pictures include: Reformed Episcopal church of our Lord, the Inner Harbour, Thunderbird Park, Craigflower School, Craigdarroch Castle, Fort Street Antique Shop. Each is 12"x16".

Each 9.99

Gallery, Fourth

GARDEN SHOP SPECIALS

Baycrest 20" Gas Mower

3.5 h.p. Tecumseh motor with fully baffled 20" donut aerojet deck and ultra-lift blade. 4 cutting height adjustments from ¾" to 3". Requires assembly.

89.99

Baycrest 20" Gas Mower features centre-side discharge vacuum housing with washout port. 3.5 h.p., short shaft Tecumseh engine with recoil starter and plastic engine shroud. Folding handle. (Requires assembly.) **94.99**

Baycrest Single Blade Electric Mower with 18" deck and 10 amp. C.G.E. motor. 5 position wheel adjustment. (Requires assembly). **79.99**

4½ Cu. Ft. Contractor's Wheelbarrow sturdily built to last. 2-ply pneumatic tire and sealed ball bearings. (Requires assembly). **54.99**

Black and Decker Grass Trimmer with easy change 3¼" blade. Full circle blade guard, instant release trigger switch. Friction clutch protects motor and blade. **14.99**

Plastic Garden Hose Nozzle is non-corrosive. Banner heavy duty nozzle is fully adjustable, from fine mist to jet stream. **99¢**

Fan Sprinkler with shut-off valve is ideal for all watering needs. **1.39**

Strata ½" Hose of green plastic with brass coupling. Fully guaranteed against manufacturer's defects. 50 feet. **5.49**

Plastic Lawn Edging stops grass at the roots around sidewalks, driveways, etc. 4"x30'. **99¢**

Sterilized Potting Soil. 30 lbs. **1.99**

Pin-Lock Plastic Fencing in white with classic designs. 2 ft. by 1 ft. high. **99¢**

Assorted Bulbs including Begonias, Peonies, Dahlias, Gladiolus plus many more. **50% Off**

Garden Shop 2nd Parkade Level

Sunbeam Electric Mower

18" twin blade mower with vacuum action comes complete with catcher. Cast aluminum deck, 10 amp. motor. (Catcher and handle require assembly)

94.99

BAYMART BUDGET STORE

Women's Housedresses. Assorted short sleeve styles with zip or button fronts. 100% cotton in a variety of patterns and colours. Broken sizes 12-22, 14½-24½. **3.99**

Ladies' Co-ordinate Jackets in a choice of two styles; collarless wrap style with tie belt, in plain blue or black or collared style with button front and tie belt in patterns of black/white or blue/white. 100% polyester. Broken sizes 10-16. **5.99**

Women's Housecoats in a choice of button front styles. Brushed nylon or quilted in assorted patterns and colours. Broken sizes S.M.L. **8.99**

Assorted loungewear in a choice of long gown styles. Cotton/polyester blends and 100% polyester in a variety of patterns and colours. Broken sizes S.M.L. **5.99**

Women's Casual Shoes lace-up and buckle styles with wedge or regular type soles. Crepe soles and vinyl uppers in tan, brown, navy or black. Broken sizes 6-9. **11.99**

Men's Jeans first quality and sub flares and boot cuts. Broken sizes 26-40. **9.99**

Men's Wear, Main

Men's Perma Press Sub Pants of 100% cotton in assorted styles. Assorted plains and patterns. Broken sizes 28 to 38. Slight flaws won't affect wear or appearance. **3.99**

Men's Briefs are 50% polyester/50% cotton in white only. Broken sizes S.M.L. XL. **75¢**

Assorted Work Boots with leather uppers and composition soles. Broken sizes in assorted colours. **20% Off**

Boys' Corduroy Pants of 100% cotton with flare legs and zip front. Broken sizes 8 to 14 in tan, light green, navy or grey. **4.99**

Junior Boys' T-Shirts with short sleeves. 50% polyester/50% cotton in broken sizes 4 to 6X. Blue, gold or navy. **49¢**

Standard Size Pillows are allergy free, odorless and mildew proof. 100% white cotton cover with 100% polyester fill. **2.99**

Baymart, Downstairs

Use your Baycard, your good-for-so-many-things card.

DAILY STORE HOURS 9:30 A.M. TO 5:30 P.M.; THURSDAY AND FRIDAY TO 9:30 P.M.
PHONE 385-1311. FREE CUSTOMER PARKING

Hudson's Bay Company

$350,000 purchase provides public with panorama of sea and city. Stone home occupied by present owners sits lower right. (Bill Halkett photo)

Six Acres of Oak Bay Wilderness Bought for Park

By ROGER STONEBANKS
Times Staff

A six-acre wilderness park with a 360-degree panorama of Greater Victoria has been established this week in south Oak Bay.

Mayor Brian Smith disclosed today that the provincial government has agreed to contribute $110,000 towards the $350,000 cost of acquiring 5.2 acres of the park by Oak Bay.

The park, known as Anderson Hill, is in the vicinity of Newport Avenue and Island Road and will have footpath access from Beach Drive.

Oak Bay acquired the 5.2 acres from Miss Ruth Jones and Mrs. R. F. Quinton, sisters whose family have owned the land for many years.

In addition, through "the generosity" of Dr. E. H. W. Elkington and his family, four lots have been donated bringing the park acreage up to six.

"This is one of the last unspoiled wilderness tracts of urban land in the capital region," said Smith.

Its importance had been recognized by the Capital Regional District which agreed last year Anderson Hill is a "highly desirable" park site and supported Oak Bay in its application for greenbelt funds from the provincial government.

Smith said it is the first time Oak Bay has received funds from any senior government for park acquisition and it has been the municipality's policy for four years to acquire Anderson Hill with assistance from senior government.

The park, Smith noted, has an "unsurpassed view" as far away as Sooke, 20 miles down Juan de Fuca Strait, the Olympic Mountains, Mount Rainier on a clear day and Mount Baker.

"It's a very exciting acquisition, the last of its kind," he said.

The site is "very accessible" to Greater Victoria residents and Oak Bay will mark a trail in from Beach Drive.

The park also has archaeological significance, he said. having been an ancient Indian burial ground. There are prehistoric cairns marking the burial grounds, he said.

Smith said a study done by Dr. Marcus Bell of the University of Victoria showed the park was a valuable flora of spring flowers and of exceptional scenic beauty.

"At its best is has to be viewed in the early morning in spring," he said.

The mayor promised there will be no development or concession stands but Oak Bay might put a few benches in. "The site will remain very much as it is and the municipality will look after it," he said.

Reports that the land was once offered to the municipality free of charge were put down today by an Oak Bay municipal spokesman who said minutes from a 1920 council meeting show the land was offered for sale but that aldermen turned down the bid. The spokesman did not disclose the 1920 price tag.

jack scott

An End to State Killing —Canada's Giant Stride

I don't have to rack my tiny brain for the last time I said a kind word about the Liberals, it being, as I recall, about 100 years ago, but the impending legislation in Ottawa to wipe out completely the death penalty ought to go in the record as a shining hour in the political life of this country.

When John Reynolds, the West Coast Conservative member, presented his petition to bring back capital punishment, a petition containing no less than 200,000 names, I had my doubts. That, in the seamy world of politics, represents an awful lot of people. What's more, they are people who might feel strongly enough on this subject to back it up in a voting booth.

I fully expected that Trudeau and his cabinet would find some devious way of compromise. From the very first there was no doubt that Solicitor-General Warren Allmand was going to make it an issue of principle. Whatever else he may do this will be remembered as **his** finest hour. But when the Liberal government went boldly ahead to make law of the premise that we, the people, will not kill others it was surely a rare and complete triumph over political expediency.

That still leaves those 200,000 who signed Reynolds' petition and perhaps even a majority of Canadians who think that the gallows, the gas chamber or the electric chair offer some kind of solution to the crime of homicide. Now, it seems to me, is the time that such people must re-examine their position, must try to grasp the reality that has caused these Ottawa legislators to stand by their convictions.

★ ★ ★

In retrospect it surely must be admitted now that the un-Christian motive of savage revenge has been their over-riding rallying point and since a great deal of the confusion between law and order and the death penalty has been originated by members of the Conservative Party it is impossible to think of it as anything but a political issue.

Indeed, the most succint comment I've read has come from a onetime stalwart in that party, T. G. Norris, former Justice of the B.C. Appeal Court, whose letter to the editor on the subject put it right on the line.

"Their cry is based purely and simply on emotionalism and political expediency," he wrote, speaking of Reynolds and others who have advocated a return of the death penalty. "It is a reversion to barbarism."

Mr. Norris knows. As a judge, following the letter of the law, he has condemned men to die even when knowing in his heart that it offered no protection for society as a whole.

It is not going to be easy, mind you, to change the minds of those who think differently. When the Canadian Psychological Association met here they heard the astonishing fact, from Neil Vidmar, of the University of Ontario, that more than half of those who favored capital punishment were not concerned whether it was a deterrant, but only that it was "what a murderer deserves."

That alone would indicate that what is needed now is precisely the kind of open mind that has characterized those who have favored its abolishment.

True, there are many who have believed all along that it brutalizes society, that there have been miscarriages of justice in which innocent men have been put to death, that it is a basic principle of life that every man has the capacity of redemption, sometimes a purely sentimental, intuitive feeling that it is as wrong for us to take a life as it is for the killer.

But far and away the majority of those who have stood against the death penalty have been prepared to change their minds if it could be proven that capital punishment was any kind of deterrant, that we could, in fact, protect human life from the ultimate form of violence by doing away with those who were convicted of it.

★ ★ ★

The plain truth is that no such evidence has ever come along. Indeed, though statistics may be made to prove anything, there is abundant proof that it does not have that effect.

That, undoubtedly, explains why the Solicitor-General has been willing apparently to commit political suicide to follow through with his personal conviction.

The report to his department by Dr. Ezzat Abedel Fattah, the University of Montreal criminologist, put it categorically: "Re-introduction cannot be justified on the argument that it is a more effective deterrent to potential killers than the alternative of protracted imprisonment . . . capital punishment cannot have any pronounced effect on homicide behavior since it plays so small a part — if any at all — in the total situation." That says it all. It reduces the whole subject down to one of revenge and that, of course, is pointless.

It must be accepted, too, that murder, which makes the headlines in the paper and makes the political ammunition, is really insignificant and that **planned** murder is all but unknown. Crimes of violence are on the increase all over the world, yet murder is the one crime of violence which has shown the least increase in Canada in the years since hanging was abolished.

More than two-thirds of all homicides, in fact, are totally unrelated to any thought of punishment since they are committed as acts of passion, impulsive rages, drunken or drug-oriented encounters without the slightest consideration of the consequences.

Dr. Fattah had one more thought when he submitted his report. It may just be the strongest argument of all for keeping alive those men or women who have taken a life.

Rare though it may be, he concluded, we need to know why people kill, we need desperately to develop a scientific basis for policies almed at deterring those destined to be the murderers of the future.

If that is the next step to be made by Ottawa then we'll have come another long stride closer to sanity.

YOUNG RUNNING ALONE?

In his declared bid for election as mayor of Victoria later this year, Ald. Mike Young appears to face no challenge from within city council itself.

Mayor Peter Pollen has said on several occasions he will not be seeking re-election, and following Young's announcement Wednesday the two aldermen generally expected to be contenders for the job both denied any such intentions.

Ald. Alf Hood said Wednesday the mayor's duties and responsibilities are becoming increasingly demanding, and require the drive and energy of a young man.

Today, Ald. Sam Bawlf also said emphatically he will not be running. "Quite frankly, I think Mike is an excellent candidate for mayor and I don't see that I can improve on his attributes," Bawlf added.

Young has served three and a half years as alderman, almost all that time as chairman of the land-use planning and zoning committee. He was a member of the city's Advisory Planning Commission before he was first elected in December, 1971.

Saanich Lockout Overtime Riles CUPE Local Chief

By PAT DUFOUR
Times Staff

Saanich employees who worked during the three-month lockout will get overtime payments at $10 an hour on top of their $800 bonus and extra week's holiday.

Personnel manager Bill Locker has been instructed to screen all applications for overtime worked during the labor dispute.

TREMAYNE
. . . 'sour grapes'

Jim Brett, president of the Saanich local of the Canadian Union of Public Employees, said today he knew of one superintendent who had 310 hours of overtime clocked in the three-month period. He said he knew of a clerk, and others, who were claiming for 30 hours or more.

Brett said the taxpayers should be told how much the lockout had cost in overtime and bonuses.

Municipal administrator Bill Tremayne accused Brett of acting like "a bunch of sour grapes. He's making a mountain out of nothing at all."

Tremayne said it was normal procedure to pay overtime and the municipality was not doing the workers getting overtime any favors.

"There's nothing exceptional about the whole thing. Brett has to remember we are being paid to keep things moving."

Tremayne said he had not seen the list for overtime payments but it was quite conceivable that the figures quoted by Brett are correct.

"We had clerks manning the police and radio phones. They had to be manned 16 hours a day, plus the weekends."

Tremayne said many hours of overtime had been caused through "malicious work" that blocked municipal drains and sewer lines.

"We had very severe blockages that had to be cleared, forcing people to work at night and on the weekends. It was certainly malicious work. CUPE says they didn't do it and blame it on contractors. Whichever way, and I have no proof who did it, it was maliciously carried out and had to be dealt with."

Had such blockages occurred while the municipality was functioning normally, Tremayne added, the regular work force dealing with the problems would have received overtime payment.

In Victoria, senior City Hall staff have yet to hear whether their stop-gap efforts during the strike-lockout will be rewarded with some form of cash or holiday bonus.

Finance committee chairman Ald. Sam Bawlf said today city council has made no decision on the matter, although Mayor Peter Pollen hinted at a recent meeting that the administrators' "outstanding" attempt to keep services running deserved special recognition.

Bawlf said the personnel concerned have clocked up "a significant amount" of overtime, and at council's next regular meeting there will likely be some action taken on overtime payment.

Council At Night

Future Saanich council meetings will be held in the afternoons, council decided Wednesday.

The switch to afternoons was made during the lockout because of the lack of heat in the municipal hall.

The council decided to continue meeting at 2 p.m. on the first and third Mondays of the month, with the exception of next week when the meeting will be held Tuesday because of the Victoria Day holiday.

All committee meetings and public hearings will continue to be held in the evenings. Committee meetings are usually scheduled for Tuesdays and public hearings the last Monday of each month.

Eight re-zoning applications will be dealt with at a public hearing Monday, May 26, at 7:30 p.m.

Victoria Times
THURSDAY, MAY 15, 1975 11
SECOND SECTION

Course Expansion Studied For B.C. Prison Inmates

A program of university courses for B.C. Penitentiary inmates conducted by the University of Victoria may be expanded to include third and fourth-year courses, prisoner-students at the New Westminster institution have been told.

Ken Peterson, regional assistant director of occupational development for the Canadian Penitentiary Service, said the expansion is being considered "very, very seriously."

Peterson spoke at a ceremony in the penitentiary auditorium at which 119 inmates received certificates of merit for completing first and second-year university credit courses.

He said he was hopeful that "within a year and a half the first university degree resulting from the prison program" will be awarded.

The university program began experimentally in 1972 under a Bonner Foundation grant. Since then it has grown to include the Matsqui Institution, and is now under a yearly-renewable contract between the penitentiary service and UVic.

In their collectively-written valedictory speech, the graduates cited many obstacles to learning in prison, the hardest to overcome being the "sheer monotony of the place."

Other hindrances mentioned were continual noise and inaccessibility of reference materials.

The program does not include William Head institution, because prisoners there can get day passes to attend classes at the UVic campus.

Farmers Rap Price Plea

Farmers in B.C. should be treated the same way as persons in any other occupation and should not be told to keep price hikes down, the head of a Saanich Peninsula farming co-operative said Wednesday.

Louis Gobolos, 6286 Oldfield Road, president of the Vancouver Island Tree Fruit Growers' Co-op Association, said he found "very disturbing" a statement made last week by provincial Deputy Agriculture Minister S. B. Peterson that farmers in the province would have to keep costs in line this year because B.C. consumers would not stand for another sharp price increase.

"As a farmer, I find the deputy minister's remarks very disturbing. Why should he expect the producer to hold the line this year on costs when the cost of production is increasing at a higher rate in 1975 (than in 1974)?" Gobolos said.

Gobolos gave some examples of increased production costs: a drum of fumigant has risen to $176 this year from $125 in 1974; Gramozone herbicide costs $45 this year, compared with $31.85 last year; and fertilizer has increased to $179 from $137.

"I am sure the deputy minister realizes that farming has been in bad shape for many years," he said, "and I am glad to admit that some of the (NDP) policies in agriculture are encouraging and perhaps there are greener pastures for the farmer in the near future."

But Gobolos said all other prices are still rising and salaries are also rising.

"Let's be honest about the problem of inflation and treat the farmers the same as other occupations this year."

Research Jargon Baffling

Anybody know what "The Effects of Reinforcement Histories Upon Imitation in Children" means?

Greater Victoria school trustee Peter Bunn doesn't, and when he tried to get a translation at last week's committee meeting he found nobody else did either.

The jargon is the title of a research project conducted this year by psychologist Dr. Loren Acker with 60 kindergarten pupils at Oaklands elementary school.

It was listed, along with 12 other research projects conducted this year in district schools, in the committee agenda for the information of trustees.

Bunn said he figured out nine of the 13 research titles, which is a better score than he got last year. He questioned the value of providing the board with the information, since no one knows what the specialized language means.

The report also listed three projects that were rejected by district officials, such as Drugs and Adolescents and The Effect of Structure upon Creativity.

"I don't know if there's any significance but the ones that were refused are the ones I can understand," said Bunn.

Surplus of Women—Navy

The Naval Reserve Summer Student Program is looking for men. It's not sex discrimination, it's just that they expect to end up with a surplus of women once again.

"We had to turn female applicants away last summer and I expect it will be the same this year," said Lieut.-Commander Donald Hope, who is in charge of the summer program.

"It is the same all across Canada. Women are more enthusiastic about the navy than men."

There will be 60 positions available in the summer training program that begins July 3 and runs to the end of August. Applicants who are accepted will be paid $14.50 a day to take training in a variety of fields including rope work, drill, rescue work and gymnastic skills.

The program includes sports, tours and some one-day cruises.

Hope said the program is designed to have about 40 males and 20 females but because of the anticipated heavy demand from women it will probably end up at a 30-30 split once again.

Applicants must be at least 16 years old as of July 3 and have not reached their 25th birthday. They must be students at some level, either high school, college or university.

"One of the aims of the summer program is to encourage young people to volunteer for the naval reserve," Hope said.

Those interested in the summer program may fill out applications at Canada Manpower in Victoria. The applicants then are interviewed and those selected are notified in June.

"One thing we insist upon is a suitable haircut," Hope said.

"This is a military program and young men must be prepared to have a haircut if their hair is overly-long. That might as well be understood in advance."

Students live at home and must bring their own lunches unless their training takes them out of town, in which case lunch is supplied.

One of the problems resulting from the high number of females interested in the program is to find enough female supervisors.

The male-female split is a problem that goes all the way up through naval ranks, he said.

In the regular Canadian naval forces, only male recruits can man weapons at sea and carry out other tough tasks on fighting vessels, with the result some of the easier jobs at shore are taken by women.

When the navy was almost all male, sailors could move from tough jobs at sea to easier jobs on shore. Now the women tend to monopolize the easier jobs, he said.

However, this does not affect the summer student program in any way, except there is a preference for male applicants. Most of the summer program is ashore with the only seagoing activity in the form of daytime cruises.

"We don't put them to work scrubbing the decks or anything like that. We expect everyone to take part in housekeeping of the vessel but we try to make it as interesting and as pleasant as possible."

$5M BUDGET SET

Esquimalt council gave final approval Wednesday to a $5 million budget bylaw.

The budget includes $1.5 million for schools, hospitals and other otuside agencies, and $3.5 million to cover municipal expenses for the year.

A 12 per cent cost-of-living pay increase for aldermen and Mayor Art Young is included in the budget.

Aldermen's salaries will now be $1,992 a year plus $996 tax free for expenses, and Young's pay will be $4,788 with $2,388 tax free for expenses.

Holiday Closures

Provincial government offices will be closed Monday, April 19 in observance of the Victoria Day holiday.

The Provincial Museum will be open Monday from 10 a.m. to 8:30 p.m.

There will be guided tours through the Parliament Buildings Saturday to Monday from 10 a.m. to 7:30 p.m.

—Greater Victoria Public Library will be closed for the holiday.

No Respect for Law

PHILADELPHIA (CP) — Coach Fred Shero of Philadelphia Flyers says he doesn't believe in the law of averages.

Thus, if Buffalo Sabres are entertaining the idea that they are due to beat the Flyers in the opening game of the Stanley Cup final tonight, because they haven't beaten the Flyers in the Spectrum ever before, Shero says they are wrong.

"I'm sure they're saying the law of averages is on their side and they're due to beat us," Shero said. "I don't believe in the law of averages. You have to work hard."

But at least one Buffalo player believes that perhaps the Sabres are due to knock off the Flyers, who are 11-0-2 on their home ice against Buffalo and were 3-0-1 home and away against the Sabres during the 1974-75 National Hockey League season.

"I think it's about time the breaks started working for us," said Buffalo winger Rick Dudley.

"In one game they beat us 6-1 in Philadelphia and we outshot them by 20 shots. In our last game of the season (a 6-6 tie) we outshot them badly again."

But Shero is confident that if the Flyers, who outscored the Sabres 23-9 in their four regular-season meetings, "play good solid hockey, we'll do all right."

The Flyers are still bitter over an incident in the 1971-72 season when the Sabres beat Philadelphhia 3-2 with four seconds to go in the last game of the regular schedule, knocking Philadelphia out of the playoffs that year.

"I don't mind losing with four seconds to go but they laughed openly at us," Shero said. "I think a lot of our players still remember that."

The Flyers are coming off a rugged seven-game semi-final series against New York Islanders which concluded Tuesday night. The Sabres have been off a week after eliminating Montreal Canadiens in six games of the other semi-final.

Coach Floyd Smith of the Sabres says his club has matured since the regular season and is not worried that they'll be flat after their layoff.

"We have no reason to come in flat. The kids have been working hard in practice. If we come out and do our work when the time comes, we'll be OK."

FRED SHERO
. . . believes in work

sports

DOUG PEDEN - EDITOR

Games' Officials Not Worried—Yet

ROME (CP) — The International Olympic Commitee (IOC), having poured oil on troubled waters, still faces the possibility of a stormy journey next week when it again faces the issue of the 1976 Montreal Olympics.

IOC and Montreal officials held a news conference Wednesday to deny reports they were holding an emergency session to deal with the latest Montreal crisis.

"No emergency meeting of the IOC regarding the Montreal Games has taken place," Jim Worrall of Toronto, Canadian member of the IOC executive, told the news conference.

Simon St. Pierre, executive vice-president of the Montreal Organizing Committee, talked about the Quebec labor dispute which has halted construction of Montreal's Olympic Stadium and other facilities.

Worrall said IOC executive meetings held here Wednesday were scheduled a year ago and were not held specifically to deal with the Montreal situation.

He said that the executive committee was being kept informed of developments in Quebec and an IOC meeting is scheduled for Lausanne, Switzerland, next Wednesday at which time Montreal Mayor Jean Drapeau and Roger Rousseau, head of the Montreal organizing committee, will present a report.

If the work stoppages in Montreal are not resolved by that time, the IOC may be faced with having to start a search for an alternative 1976 site, but Worrall said so far no such moves have been taken.

Worrall also denied that there had been any consideration given to postponing the Games. "The Games will not be postponed. I repeat that the rules of the IOC are very clear on this."

The work stoppages in Quebec came after Premier Robert Bourassa's government announced proposed legislation to put four construction union locals under trusteeship and to bar anyone with a criminal record from holding key union jobs.

Bourassa said after emergency debate on the legislation in the national assembly Tuesday that either the Games would be held in Montreal in 1976, "as I am confident they will, or they will not be held at all."

WHA Shelves Juniors 'Until Further Notice'

TORONTO (CP) — The World Hockey Association draft of junior hockey players scheduled for here next week has been postponed, it was learned Wednesday.

A spokesman for the WHA said in a telephone interview from league headquarters in Newport Beach, Calif., that the draft had been cancelled by Ben Hatskin, the WHA's chief executive officer.

"There are no definite plans for the draft," the WHA spokesman said. "It has just been set aside until further notice."

Neither Hatskin nor WHA president Dennis Murphy was available for comment.

However, it is believed creation of the new Canadian Major Junior Hockey League, announced last week by the Canadian Amateur Hockey Association during the Memorial Cup championships, may have been behind the WHA's decision.

At its formation, the CMJHL, comprising the three major Junior A leagues in Canada — the Quebec Major, Ontario Major and Western Canada leagues — stipulated that the two major professional leagues would have to get together and select junior prospects on an alternate basis.

The National Hockey League is opposed to the proposed draft while the WHA, with some reservations, has agreed.

Bud Poile, WHA vice-president, said the litigation in Quebec last weekend, when the CAHA impounded Houston Aeros equipment after the third game of their best-of-seven final with Quebec Nordiques, was one of the reasons for postponing the draft.

Houston is one of the U.S.-based WHA teams that owes the CAHA $195,000 in development fees for juniors drafted and signed last year. The Aeros were $35,000 in arrears.

Quebec posted bond to cover the $35,000 owing and Houston went out the following night and wrapped up the series in four games for its second straight league championship.

"We also haven't got the 1975-76 schedule ready and we can't get everybody together at that time," Poile said.

McDonalds Receive Cool Inspiration

COQUITLAM — Bob Cool provided the leadership expected of a captain while helping Victoria McDonalds to a 22-20 overtime decision over Coquitlam J-Hawks in a Western Canada Junior Lacrosse League game here Wednesday night.

Cool scored the tying goal with barely four seconds left to play and forced the overtime. He then scored twice more in the extra session.

The sharp-shooting forward, who accumulatred 102 points as a rookie last season, finished the evening with five goals and four assists for one less point than clubmate Kevin Alexander.

Alexander, who set a league scoring record last season, continued a blistering pace with seven goals, including two in overtime, and assisted on three others. He now has 27 points in three games.

Gary Holte led the winless J-Hawks with six goals and five assists.

Mickey Michaux made 31 stops for Victoria, which took 115 of 191 penalty minutes in the chippy contest, while Seth Flannery blocked 41 shots for Coquitlam.

	P	W	L	F	A	Pts
Burnaby	2	2	0	42	20	4
VICTORIA	3	2	1	50	54	4
New West.	3	2	1	39	34	4
Richmond	1	0	1	11	14	0
Coquitlam	3	0	3	35	53	0

Next game: Friday — Burnaby at New Westminster.

DETERMINATION shows on Kim Dash's face as Oak Bay athlete takes off in long jump in Greater Victoria high school track's qualifying competition Wednesday. Determination wasn't enough. Kim failed to qualify for Friday's finals. (Times photo by John McKay.)

PHILADELPHIA HAPPY WITH DICK'S RETURN

By The Associated Press

Dick Allen finally learned Wednesday night why Philadelphia is called the City of Brotherly Love.

The good burghers of that Pennsylvania metropolis, who have been accused of booing funerals, welcomed Allen back to baseball with three standing ovations. And the controversial slugger came through with a single his first time up as the Phillies blanked Cincinnati Reds 4-0 behind Steve Carlton's seven-hit pitching.

"They showed me what kind of town this could be," said Allen, who spent the first six years of his baseball career in Philadelphia and was one of the boobirds' favorite targets. "I'd like to see it stay that way, and I think it will as long as I produce."

Elsewhere in the National League, St. Louis Cardinals beat Los Angeles Dodgers 7-4, Houston Astros defeated Chicago Cubs 11-7, Pittsburgh Pirates beat San Diego Padres 5-4 in 11 innings, New York Mets defeated San Francisco Giants 5-1 and Montreal Expos beat Atlanta Braves 5-4.

In the American League, Baltimore Orioles beat Chicago White Sox 3-2, Kansas City Royals defeated Detroit Tigers 4-1, New York Yankees edged California Angels 4-3 in 10 innings and Minnesota Twins downed Cleveland Indians 3-0.

The Texas Rangers - Milwaukee Brewers game was suspended after 14 innings under the American League 1 a.m. curfew rule with the teams tied 2-2. It will be resumed tonight before their regularly-scheduled contest in Arlington, Tex.

Allen, 33, hadn't faced a major-league pitcher in 248 days since his tearful "retirement" from Chicago White Sox last September. After his first-inning single off rookie Pat Darcy, Allen flied out and grounded out before leaving in the seventh inning to rest a slightly sprained ankle. He handled seven chances cleanly at first base.

It was, Allen said, the first time he ever played baseball in Philadelphia without being booed.

Baker Joins Race

It should be quite a night.

Bobby Baker of Salt Lake city will be running in the 15th annual Daffodil Cup classic for open modifieds Saturday at Western Speedway.

Baker, a five-time Utah State champ who has also held the combined Utah-New Mexico motorcycle championship, is campaigning in the California Racing Association circuit this season where he has already set three track records.

The race, co-sanctioned by the Canadian-American Modified Racing Association and the Washington Racing Association, offers a total purse of $5,000 with $1,000 going to the winner.

Other prime contenders include Roy Smith of Victoria, current leader in the WRA circuit and two-time winner of the event in 1968 and 1971; Norm Ellefson of Spokane, a three-time winner in 1966, '67 and '72; Bud Gorder of Spokane, who won in 1969; Don McLeod of Seattle, the 1973 winner; and defending-champion John Tharp of Seattle.

Ray Pottinger of Nanaimo is the only other entry from Vancouver Island and George Robertson of Lewiston, Idaho, rates as a sentimental favorite after competing in all 14 previous races.

Dashes, heat races and a 30-lap "B" main will precede the 100-lap feature event and time trials get underway at 7 p.m. with racing at 8.

Entrants and the top 10 in the WRA:

DAFFODIL CUP ENTRANTS

SALT LAKE CITY—Bobby Baker.
SEATTLE — Jerry McLees, Mike Blackstock, Jim Burrow, Bob Cockran, John Tharp, Dick Wilsley, Dennis Anthony, Cliff Spalding, Gordy Stewart, Ray Wearne.
TACOMA — Mac McTaggart, Don McLeod.
SPOKANE — Bud Gorder, Les May, Al Phillips, Norm Ellefson, Gerry Sneva.
STANWOOD, Wash. — John Corrol.
LEWISTON, Idaho — George Robertson.
BONNER'S FERRY, Idaho — Casey Stangle.
EUGENE, Ore. — Jerry Fanger.
SOLEDAD, Calif. — Art Bigoni.
VANCOUVER, B.C. — Barry Chamberlain, Ralph Monhay.
QUESNEL — Art Boullanne, Doug Larson.
PRINCE GEORGE — Cliff Hucul.
KELOWNA — Jim Cordick.
CALGARY — Ken Line, Buddy Boys, Garry Miler.
EDMONTON — Don Kynock.
NANAIMO — Ray Pottinger.
VICTORIA — Roy Smith.

WRA STANDINGS

Driver	Pts.
Roy Smith, Victoria	214
Bob Cockran, Seattle	179
John Tharp, Seattle	156
Dick Wisley, Seatle	133
Dennis Anthony, Seattle	128
Gordy Stewart, Seattle	64
Jerry McLees, Seattle	64
Mike Blackstock, Seattle	46
Mac McTaggart, Tacoma	28
Cliff Spalding, Seattle	26

Curlers Mourn Dagg's Death

VANCOUVER — The sports world, in general and curlers, in particular, today mourn the sudden passing of Lyall Dagg.

A former newspaperman who skipped Vancouver rink to the world curling championship in 1964, Dagg died Wednesday in Vancouver General Hospital. He as 46.

He was stricken with Polymositis, a blood disorder, a few weeks ago.

Born in Tisdale, Sask., Dagg worked on newspapers in Edmonton, Victoria (the Colonist) and Vancouver before joing Crown Zellerbach as director of ppublic relations.

He became manager of marketing services in 1964 and in 1972 was appointed general manager of the interior wood supply and production division, a promotion which prompted a move from Vancouver to Kelowna.

Most of his closely-knit family are ardent curlers and Lyall became one of British Columbia's best-known skips after winning the world championship with a rink which also included Leo Hebert, Fred Britton and Barry Naimark.

LYALL DAGG
. . . world champion

He is surveved by his mother, wife Shirley and children Elaine, 20, Jenny, 18, Cory, 16 and Danny, 14, all of Kelowna; sisters Mrs. Kaye McIntyre of Nakusp, Mrs. Anne Troelsen of Richmond and Mrs. Velma Lauchner of Victoria; and brothers Keith, of Victoria, and Ray of Vancouver.

The funeral will be held Saturday in Kelowna.

Schoor Paces Victoria B's

NANAIMO — Victoria nipped Nanaimo 14-13 Wednesday night during the opening game for both clubs in the B.C. Junior "B" Lacrosse League.

Mark Schoor led the Victoria attack with four goals while double tallies were recorded by Raj Labh, Gurdave Sundher, John MacArther and Cleve Dheensaw. Labh also had three assists and Dheensaw had two.

John Wheat was the leading Nanaimo marksman with four goals.

Victoria netminder Doug Beech was outstanding while making a total of 43 saves.

Strong Effort By Claremont

Claremont moved into a tie with defending champion Mt. Douglas for total number of qualifiers following Wednesday's elimination round in the 29th annual Greater Victoria High School track and field championships at Centennial Stadium.

The eliminations were to continue this afternoon, beginning at 3:30, and finals are scheduled to start at 1 p.m. Friday.

During Wednesday's competition, Claremont athletes earned 21 berths in the "A" bracket and eight in the "B" section to push their totals after two days of eliminations to 29 and 22, respectively.

Mt. Douglas also has a total of 51 qualifiers but holds an edge in the more potentially-valuable "A" berths with 40.

Oak Bay holds down third place with 41 qualifiers but received some bad news about one of its star performers.

Jacque Bryan, who was the top qualifier in the shot put and expected to finish near the top in the javelin and discus, has to drop out of the meet because of a fractured wrist. She apparently suffered a stress fracture Tuesday but wasn't aware of the injury until Wednesday morning.

Wednesday's qualifying results are listed on Page 14.

SEATTLE PLAYER WINS PAY LESS

PORTLAND (AP) — Seattle pro Rick Acton shot a final-round 71 Wednesday at Columbia-Edgewater Country Club and claimed a three-stroke victory in the $50,000 Pay Less Golf Classic.

The 29-year-old touring pro finished the 54 holes at 209, seven under par, and three strokes in front of Longview pro Bill Tindall. Tindall shot a closing 72 for his 212 card.

Bob Johnson of Tacoma and Dave Barr of Kelowna tied for third place at 213, both shooting 73s in the final round.

Acton's winning cheque was $3,750, the largest of his career. He plans to return to the pro tour in two weeks.

First-round leader Bob Cox of Vancouver shot a 76 Wednesday for 215, good for a fifth-place tie and $1,375.

Former-Victorian Vaughan Trapp of Port Angeles shot a final-round 77 for 229 and Bill Wakeham of Cowichan carded an 81 for a 230 total. Both finished out of the money.

SPORTS MENU

TONIGHT

TRACK AND FIELD
3:30 p.m. — Continuation of eliminations in Greater Victoria high school meet, Centennial Stadium.

SOFTBALL
6:30 p.m. — Stuffy McGinnis Men's League, Mike's Sports Shop vs. Royal Oak Sporting Goods, Central Park.
6:30 p.m. — Victoria Senior Women's League, Seaboard Construction vs. Stockers North Americans, Combos vs. Hygrade Radio, Hyacinth Park.
6:30 p.m. — Heywood Avenue Park Men's League, Metro Toyota vs. William Head, Heywood Avenue Park.
6:30 p.m. — Sidney Men's Association, Harvey's Sporting Goods vs. Cloverdale Paint and Paper, Sanscha Park.

BASEBALL
6:30 p.m. — Victoria City Firefighters (16-18) Babe Ruth League, Cosmopolitan vs. Sidney Metro, Sanscha Park.
6:30 and 8:30 p.m. — Victoria City Firefighters (16-18) Babe Ruth League, Victoria Optimist vs. Domoney Shoes, Evening Optimist vs. War Amps, Royal Athletic Park.

LACROSSE
8 and 9 p.m.—B.C. Junior "B" League, Esquimalt vs. Nanaimo, Esquimalt Sports Centre; Saanich vs. Victoria, Pearkes Arena.

FRIDAY

TRACK AND FIELD
1 p.m. — Finals in Greater Victoria high school championships, Centennial Stadium.

SOFTBALL
6:30 p.m. — Stuffy McGinnis Men's League, Ingraham Hotel vs. Sooke Merchants, Central Park.
6:30 p.m. — Sidney Men's Association, Seaboard Construction vs. KOA, Sanscha Park.
6:30 p.m. — Heywood Avenue Park Men's League, Tony's Holdings vs. Molsons, Heywood Avenue Park.

THE VICTORIA TIMES

Public Parks Tennis Tournament

(Co-Sponsored by The Vancouver Island Lawn Tennis Association)

OFFICIAL ENTRY FORM

I apply to enter the tournament and agree to abide by the rules laid down.

NAME .....

ADDRESS ..... TELEPHONE .....

Date of birth (if entering junior event) .....

I would like to enter (name of event) .....

Entries close 5 p.m., Friday, May 23.

Clip and mail, or bring completed form to: Tennis Tournament, Victoria Times, 2621 Douglas Street, Victoria

The 15th Annual
DAFFODIL CUP RACE
SATURDAY NIGHT

Time Trials 7 P.M.
Racing Action 8 P.M.
Sanctioned by C.A.M.R.A. and W.R.A.
32 Entries To Date
SUPER MODIFIEDS, SPRINT CARS and REAR ENGINE CARS
* NORM ELLEFSON Spokane, Wash.
* DON McLEOD Tacoma, Wash.
* ART BIGIONI Soleday, Calif.
* ROY SMITH Victoria
100 LAP FEATURE RACE
* Trophy Dashes * Heat Races *
Rain Date Sunday 1 P.M.
Adults $3.50 Students and O.A.P. $2.50 Children 6-12 $1.00
WESTERN SPEEDWAY

Islanders Get Chance To Test World's Best

THE CRICKET SCENE

By Max Low

Four Vancouver Islanders will need to call on all the experience and cricket know-how at their disposal next Thursday, May 22.

That's when they play for Western Canada against the star-studded full Australian team in an international exhibition match at St. Michael's University School.

Considered the strongest side in the world at the present, the Australian team will stop off in Canada on its way to play in the World Cup cricket competition in England in June and a test series against the host country in July. The Aussies are favorites for the world title.

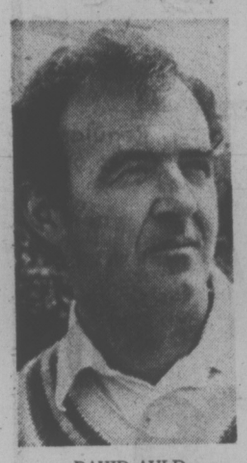

DAVID AULD
. . . all-rounder

The Australians will bring to Victoria players who not only should prove formidable foes for the Western Canadian XI but should provide valuable lessons for younger players and great entertainment for fans.

Leading the Australians is captain Ian Chappell, who with brother Greg Chappell and teammate Doug Walters form a trio of the finest batsmen in the world.

The attack will be led by current bowling sensations Denis Lillee and Jeff Thomson, the fastest bowlers in the world at the moment, who destroyed England this past winter and enabled the Aussies to win the Ashes by taking the test series four games to one, with one draw.

Behind the wicket will be the Australians' famous 'keeper Rodney Marsh.

The four Islanders on the Western Canada team are experienced cricketers who have all played for Canada. They are:

DAVID AULD, 32, of Castaways. An all-rounder, left-arm, slow-medium bowler and an opening bat, he came to Canada in 1966 and has played for Castaways since 1969. A physical education teacher at Glenlyon School, he played for B.C. in the Canadian inter-provincial championships here in 1971 and for Canada last year against the United States.

KORTWRIGHT RICHARDS, 29, of Oak Bay. A medium-fast bowler who once played first-class cricket on his home island of Antigua, he has been in Canada since 1968. He has represented B.C. and Canada and while he is included for his bowling prowess, can make runs "if I just put my mind to it and concentrate."

HOWARD MARTIN, 34, of Cowichan. A hard-hitting right-hand bat who usually comes in about No. 4, he has played for Cowichan for five years and was top scorer last season and 1972 in the Victoria and District Cricket Association. He is also a good bowler and took four wickets for only 15 runs last Sunday against Albion.

TIM LORD, 31, of Cowichan. A right-arm insinger, he is included for his bowling but usually bats around No. 5 for Cowichan. After coming to Canada from England in 1969, he joined the Cowichan Club and went on to play for B.C. and Canada in 1973. He took four for 25 against Albion last Sunday.

Martin will get a preview of just how good the Australians are as he joins batsman Dave Shaw of Castaways and bowler Alec Porter of Albion in the B.C. team which plays the visitors the day before at Vancouver's Brockton Oval.

Martin, Lord and Richards will also all play for B.C. Saturday, May 24, against visiting Hyderabad Blues of India in Vancouver. The Indian club also plays two matches in Victoria, meeting Victoria and District Selects on Sunday, May 25, and taking on Victoria President Dave Philip's XI on Monday, May 26. Both games are at Beacon Hill Park and start at 11:30 a.m.

Playing times for next Thursday's match between Australia and Western Canada at SMU are noon to 1:30 p.m.; 2:15 to 4:15; and finally 4:45 to 7 p.m.

KORTWRIGHT RICHARDS
. . . fast bowler

GOLDEN STATE ADVANCES

OAKLAND (AP) — Rick Barry, after making two of his first 15 shots, fired in 14 points for Golden State in the final period Wednesday night and led the Warriors to a 83-79 victory over Chicago Bulls in the deciding seventh game of the National Basketball Association Western Conference championship.

The Warriors battled from 14 points behind to gain a shot at the Eastern champion Washington Bullets in the NBA championship series which will begin Sunday at Landover, Md.

Rookie forward Keith Wilkes carried the scoring load for Golden State the first three quarters, and his basket with 2:57 left in the game put the Warriors ahead to stay, 75-73. The basket came on a fast break after guard Charles Johnson stole the ball from the Bulls' Chet Walker.

Wilkes finished with 23 points, with 21 of them coming in the second and third periods. Barry finished with 22.

Chet Walker paced the Bulls with 21 points and Bob Love contributed 17.

PLAYERS TRADED

CHICAGO (AP) — Milwaukee Brewers and Chicago White Sox have swapped outfielders in an American League baseball trade, Bill Sharp has been acquired by the Brewers in exchange for Bob Coluccio.

Male-itch?

Try soothing, cooling Cruex medicated spray-on powder for relief of chafing, gym rash, itching and sweating.

A PRODUCT OF PENWALT CORPORATION

BASEBALL SCOREBOARD

NATIONAL LEAGUE

East Division

	W	L	Pct	GBL
Chicago	19	10	.655	—
Pittsburgh	15	12	.556	3
Philadelphia	15	14	.517	4
New York	13	14	.481	5
St. Louis	13	16	.448	6
Montreal	12	15	.444	6

West Division

	W	L	Pct	GBL
Los Angeles	23	12	.647	—
Cincinnati	18	16	.529	4½
Atlanta	18	18	.500	5½
San Diego	15	18	.455	7
San Francisco	14	18	.438	7½
Houston	12	24	.333	11½

San Diego 000 101 020 00—4 7 1
Pittsburgh 000 103 000 01—5 13 1
Jones, Foster (6), Frisella (7), Thomlin (9), Grief 0-1 (10) and Kendall; Ellis, Hernandez (8), Giusti (8), McDowell 1-1 (10) and Sanguillen. Home run: San Diego—McCovey (4th).

Los Angeles 003 000 100—4 8 2
St. Louis 105 000 10x—7 10 1
Rau 3-2, Rhoden (3), Downing (6), Hough (8) and Yeager; Curtis 2-1, Garman (7), Hrabosky (7) and Simmons.

Houston 500 001 320—11 15 0
Chicago 000 212 020— 7 13 3
Griffin 1-5, Forsch (6), Crawford (6), Niekro (7) and May; Burris 4-2, Locker (1), Zahn (3), Frailing (5), Wilcox (7), Knowles (8) and Hosley. Home runs: Houston—Rader (2nd and 3rd), Watson (6th); Chicago—Dunn (1st).

Cincinnati 000 000 000—0 7 1
Philadelphia 100 010 02x—4 14 0
Darcy 1-2, Carroll (6), Borbon (8) and Bench; Carlton 2-4 and Boone.

San Francisco 001 000 000—1 5 1
New York 202 000 10x—5 9 0
Caldwell 0-5, Lavelle (7) and Hill; Koosman 3-1 and Grote. Home run: New York—Staub (4th).

Atlanta 010 002 010—4 10 2
Montreal 020 000 30x—5 7 0
Harrison 2-2, Leon (8) and Correll; Fryman 4-6, Montague (8) and Foote. Home runs: Atlanta—Correll (4th), Gaston (2nd); Montreal—Carter (3rd).

AMERICAN LEAGUE

Eastern Division

	W	L	Pct.	GBL
Milwaukee	16	11	.593	—
Boston	14	12	.538	1½
Baltimore	14	15	.483	3
Detroit	13	14	.481	3
Cleveland	12	16	.429	4½
New York	12	18	.400	5½

Western Division

	W	L	Pct.	GBL
Oakland	19	12	.613	—
Texas	18	12	.600	½
Kansas City	17	16	.515	3
California	16	17	.485	4
Minnesota	13	14	.481	4
Chicago	12	19	.387	7

Cleveland 000 000 000—0 4 1
Minnesota 100 101 00x—3 5 0
G. Perry 4-5 and Ellis; Hughes 3-1 and Borgman. Home runs: Minnesota—Hisle (4th), Darwin (4th).

Kansas City 110 020 000—4 9 1
Detroit 000 000 001—1 5 1
Briles 4-1 and Stinson; Coleman 2-5, Walker (6) and Freehan. Home run: Kansas City—Pinson (2nd).

Chicago 100 010 000—2 9 0
Baltimore 000 000 201—3 8 0
Wood, Forster 2-3 (7) and Downing; Torrez 5-1 and Duncan. Home run: Chicago—Kelly (2nd).

New York 210 000 000 1—4 11 0
California 100 000 020 0—3 7 2
Hunter 4-4 and Munson; Hassler 3-4, Kirkwood (10) and Egan. Home run: California—LaHoud (3rd).

CBS Gets Pact

NEW YORK (AP) — Major league baseball says it will receive $300,000 under terms of a four-year contract awarded to CBS for radio coverage of the all-star game, playoffs and World Series. The contract becomes effective next year.

Selections Show Island's Strength

Fifteen Vancouver Island players have been named to B.C. women's field hockey teams which will compete in national championships later this year.

Seven Victorians made the 13-member senior squad which will compete in Halifax during the Thanksgiving weekend.

Named to the senior squad were Jan Crook and Dianne Whittingham of University of Victoria, Mairi Anne Longmore of Pirates of Vancouver Island Women's Field Hockey Association and Leslie Ker, Shelly Winter, Michele and Leslie Williams, Victorians attending University of B.C.

Jill Boyd of Mariners and Sue Keckalo and Nesta Horne of UVic were selected as reserves.

Victorians named to the 15-member junior team were Joan Carruthers, Suzanne Hibbert and Sue Taylor of Oak Bay, Bev Gait and Cindy Bray of Sandpipers, Nancy Archibald of Pirates, Lynne Neecroft of Duncan and UVic's Lynn Derry. Sue Oliver of Sandpipers was selected as a reserve and Craig Wilson of Victoria was named coach.

The junior squad will compete in Winnipeg the first weekend in August.

All other members of the two teams are selected from lower mainland and Okanagan leagues.

GLOBAL PAVING
Phone 383-1614
ATTENTION
SPECIAL SPRING PRICES

Grand Prix Event

Victoria Motor Sports Club will stage the inaugural Castrol Gran Prix on May 25 at Western Speedway.

There will be a $100 first prize in each of the eight races among stock and modified sports cars and sedans as well as single-seat formula cars.

Admission will be $2 per person or $5 per load.

Some of the local entries will be on display all day Saturday at the Hillside Shopping Mall.

BREAK AWAY at the RACES!
• MONDAY • WEDNESDAY
• FRIDAY • SATURDAY

Parade to the Post, 6 PM Weekdays, 1 15 PM Saturdays and Holidays. For Bus Information, Phone Vancouver Island Coach Lines, 385-4411

THE TRACK EXHIBITION PARK
B.C. JOCKEY CLUB

OPEN 'TIL 9
Thurs., and Fri., May and June
DAY OR EVENING, COME AND SEE
THE NEEDIE BY WEED EATER
As Seen on Channel 12. You've Watched it Work
YOU KNOW IT'S GOOD!

The revolutionary NEW lawn-care machine that cuts, trims edges, and manicures . . . WITHOUT THE USE OF BLADES!

Specially treated monofilament, housed in a unique high-impact cutting head, makes fast work of the most stubborn lawn problems. Reaches into and around places no conventional lawn tool can reach . . . around trees, next to walls, fences, swimming pools, etc. So easy and so speedy!

"Needie" Weed Eater
ONLY 89.95 AT
VICTORIA Lawnmower Hospital LTD.
834 Johnson St. 386-8338

UNIROYAL

Fastrak belted tire sale

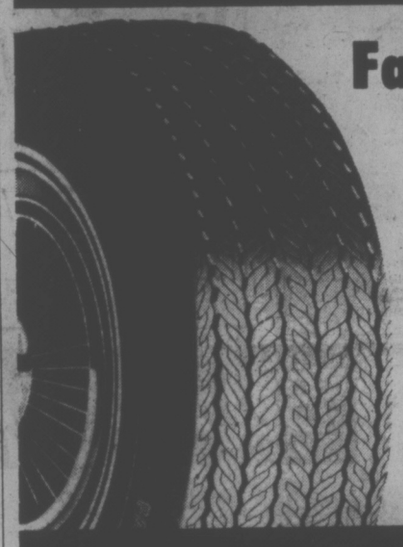

Fastrak Double Belted
2 Plies of smooth riding Polyester cord in the casing plus 2 fibreglass belts under the tread. Wide tread "78" series design puts more rubber on the road for better traction, acceleration and faster stops.
Single stripe whitewall.
33.95 ea. SIZE A78/13 WHITEWALL

OTHER SIZES	OTHER SIZES
C78/14 W/W 34.95	G78/14 & 15 W/W 38.95
E78/14 W/W 35.95	H78/14 & 15 W/W 41.95
F78/14 & 15 W/W 36.95	J78/15 W/W 44.95

Tiger Paw "70"
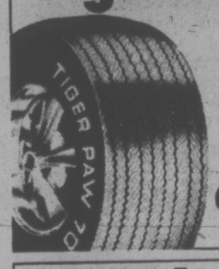
Wide tread "70" series profile for sure footed traction. Belted construction, raised white letters.
49.95 Each Size E70/14 RWL
Range of popular sizes available.

Fastrak 4 Ply
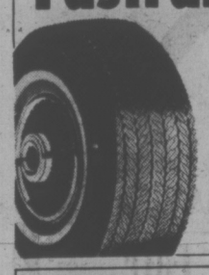
Polyester cord casing for an exceptionally smooth ride. Wide tread "78" series profile.
33.95 Each Size F78/17 W/W
Range of popular sizes available

Laredo 4 Ply
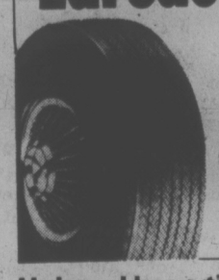
Long lasting, dependable nylon cord casing, deep 5 rib tread for top wet and dry road traction.
21.95 Each Size 600/13 B/W
Range of popular sizes available

Uniroyal 180
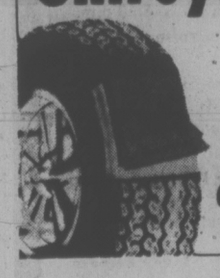
Steel belted radials for small cars. Tested and proven in tough European rally competition.
42.95 Each Size 155SR/13 B/W
Range of popular sizes available

Uniroyal has a tire to fit almost every car and every pocket book.
And you can always say, "charge it".
CHARGEX Master Charge
UNIROYAL

UNIROYAL CENTRES

VICTORIA
Uniroyal Tire Centre 904 Yates St. 385-4321
Associated Tire Centre 1031 Hillside 386-0214
Colwood Tire 1790 Island Hwy. 478-6131
Bullfrog Service Ltd. 3790 Quadra 383-4101
Saanich Service 3351 Douglas St. 388-6012
Herb & Al's Chevron 1831 Oak Bay 598-4142
Henry Joe's Service 1701 Government 383-3623
Marquette Service 2397 Shelbourne St. 592-4331
University Chevron 3569 Henderson 592-1524
Armitage Shell Service 1321 Yates 384-5312
Anchor Automotive 2600 Quadra 383-6231
Cornell Chevrolet Oldsmobile Ltd. 3050 Douglas 385-5777
Clair Bowney's Service 9429 Canora, Sidney 656-2921
Empress Pontiac Buick 2867 Douglas 382-7121
Esquimalt Service 1264 Esquimalt 385-2515
Peter Pollen Ford Sales Ltd. 1060 Yates 384-1144
Western OK Tire 2048 Douglas 383-2131
Barry's Service 2260 Beacon, Sidney 656-4212
Dave Duncan Shell 326 Bay 383-5122

DUNCAN
Totem Chevron 320 Trans-Canada Hwy. 746-5033
D&D Tire Ltd. 341 Trans-Canada Hwy. 746-7191

LAKE COWICHAN
Cowichan Tire Ltd. 728 Neva Rd. 749-6614

NANAIMO
Edwards Tire Service 808 Crace St. 754-4456

PARKSVILLE
Parksville Chevron 112 W. Island Hwy. 248-6512

COURTENAY
Uniroyal Tire Centre 780 Cumberland Rd. 334-2414

Third Straight Zero For Ingraham Hurler

Randy Jackson hurled a two-hitter for his third consective shutout Wednesday while pitching Ingraham Hotel to a 3-0 triumph over Tony's Holidays in a Stuffy McGinnis Men's Softball League game at Central Park.

Jackson struck out eight batters while allowing only a third-inning single to losing-pitcher Ross Johnson and a fourth-inning single to Warren Campbell.

	W	L	Pct.	GBL
Seaboard Constr.	5	0	1.000	—
Ingraham Hotel	4	1	.800	1
Nanaimo	3	1	.750	1½
Sooke Merchants	2	2	.500	2½
Port Angeles	2	2	.500	2½
Mike's Sports	1	3	.250	3½
Royal Oak Sports	1	4	.200	4
Tony's Holdings	0	5	.000	5

Next game: Tonight— Mike's Sports Shop vs. Royal Oak Sporting Goods, Central Park.

Tony's Holdings	000 000 0—0	2	0
Ingraham Hotel	010 002 x—3	9	0

Ross Johnson and Greg Solyak; Randy Jackson and Paul Kraeling. Home run: Ingraham—Mike Cox.

★ ★ ★

CJVI Vicettes, led by the two-hit pitching of Donna Blackstock, posted a 12-4 win over previously-unbeaten Esquimalt Combos Wednesday to take over first place in the Victoria Senior Women's Softball League.

In the other game at Hyacinth Park, Ingraham Hotel rallied for three runs in the seventh inning to post a 5-4 victory over MacDonald's Furniture.

	W	L	Pct	GBL
CJVI Vicettes	4	1	.800	—
Esq. Combos	3	1	.750	½
Stockers	3	1	.750	½
Hygrade Radio	2	1	.667	1
Y-Not Holdings	2	2	.500	2
Ingraham Hotel	2	3	.400	2
MacDonald's Furn.	1	4	.200	3
Seaboard Constr.	0	4	.000	3½

Next games: Tonight — Seaboard vs. Stockers; Combos vs. Hygrade.

★ ★ ★

Gary Simpson drove in two runs with a pair of singles Wednesday to help Capital Builders top London Boxing Club 6-1 for their first victory of the season in the Heywood Avenue Park Men's Softball League.

	W	L	Pct	GBL
Eagles	3	0	1.000	—
Tony's	2	0	1.000	½
Molsons	1	1	.500	1½
Metro Toyota	1	1	.500	1½
Capital Builders	1	1	.500	1½
London Boxing	1	2	.333	2
Webb and Trace	0	2	.000	2½
William Head	0	2	.000	2½

★ ★ ★

Al Graham picked up the shutout victory Wednesday as Sidney Hotel blanked KOA Kampground 5-0 in a Sidney Men's Softball League game at Sascha Park.

★ ★ ★

Ken McCorkall hurled a four-hitter to help London Boxing Club to a 6-2 win over James Bay Athletic Association. Larry Garret's clutch hitting helped Centruy Inn to a 5-4 decision over Oak Bay Plumbing and Traflagar Legion bounced Butler Brothers 13-3 in Commercial Men's Softball League play Wednesday.

SCHOOL TRACK QUALIFIERS

A QUALIFIERS

Boys

110-metre hurdles: John Phillips (MD); Allan Sheridan (C); Doug Zaph (R); Dale Baptiste (OB); Dave Carey (E); Wynn Wright (MD). Fast time: Baptiste—15.3.

1500 metres: Tom Griffin (MD); Dan Galloway (C); Jon Smith (OB); Brian Blamey (OB); Tony Elwell (MD); Kevin Kendall (MD). Fast time: Griffin—4:06.3.

4x400-metre relay: Oak Bay A; Vic High A; Mt. Doug B; Claremont A; Esquimalt A; Mt. Doug A. Fast time: Oak Bay—3:27.7.

Pole vault: Raul Estrada (C); Paul Zozula (C); Alan Landess (C); Dean Steinke (B) Joe Achadinha (MD); Tony Burns (C).

Long jump: Jim Bissenden (MD); Brent Fougner (MD); David English (B); Alan Sheridan (C); Bruce Miller (E); Ryan Thibadeau (B). Top distance: Bissenden—6.39 metres.

Shot put: Ben Shotton (E); Harold Willers (C); Paul Bowers (MD); Ron Bryant (MD); Paul Molholm (C); Robert Thow (OB). Top distance: Shotton—13.79 metres.

Girls

100-metre hurdles: Diana Rose (MD); Leslie Howe (C); Wendy Davies (MD); Lisa Atkinson (C); Gail Prince (C); Debbie McLennon (OB). Fast time: Wendy Davies—15.6.

1500 metres: Debbie Scott (C); Gina Eaton (E); Tish Doyle (MD); Ulla Hansen (MD); Kim Bruce (C); Mary Cavin (OB); Sharon Young (E); Ginny Oakley (E); Julie Rainey (B); Lynn Ridley (D); Janet Ford (OB); Triscia Crow (B).

4x400-metre relay: Vic High A; Mt. Doug A; Oak Bay A; Esquimalt A; Claremont B; Claremont A. Fast time: Mt. Doug—4:01.9.

Javelin: Lorraine Mosher (MD); Bev Gait (MD); Kathy Wilkinson (C); Gale Prince (C); Carmen Johnston (D); Nancy Foster (OB). Top distance: Lorraine Mosher—31.99 metres.

Discus: Cheryl Archer (D); Louise Herlinveaux (P); Heidi Purgai (OB); May Oud (C); Jeanine Wright (C); Doreen Fitzpatrick (VH). Top distance: Cheryl Archer—98 feet, 1 inch.

B QUALIFIERS

Boys

110-metre hurdles: Joe Achandinha (MD); Ron Arcuri (E); Bernie Willock (C); Rick Merrifield (C); Ed Murray (S); Mark Salter (MD); Fast time: Willock — 18.5.

1500 metres: Ted Bartlett (OB); Kerry Wilson (MD); Bob Noble (E); Greg Heagle (SMU); Robert Poole (C); Paul Kynes (P). Fast time: Heagle — 4:23.9.

4x400-metre relay: Dunsmuir A; Belmont A; Spectrum A; St. Michaels A; Oak Bay B; Esquimalt B. Fast time: Belmont — 3:41.0.

Pole vault: Derrick Cameron (OB); Garth Slocombe (MD); Bruce Watson (E); Pete Brand (E); Richard Foster (OB); Chuck Fiff (E).

Long jump: Robbie McTavish (B); Don Whightman (B); Darcy Killian (OB); Mike Nauss (P); Richard Nyren (P); Pat Duncan (E). Top distance: McTavish — 5.67.8 metres.

Shot put: Ian Sutherland (SMU); Jim Caldwell (C); Dan Cameron (VH); Scott Hastings (S); Jeff Whitney-Griffiths (D); Pat Sabourin (C). Top distance: Sutherland — 10.92 metres.

Girls

100-metre hurdles: Cathy Ambrose (C); Connie Thaegaerd (B); Marianne Wilson (D); Sharolyn Sloat (R). Fast time: Cathy Ambrose — 18.6.

4x400-metre relay: Oak Bay B; Mt. Doug B; Belmont A; Spectrum A; Dunsmuir A. Fast time: Mt. Doug — 4:21.1.

Javelin: Leslie Godfrey (VH); Sue Tayor (OB); Louise Nowell (B); Lori McCulloch (C); Lynn Fiorin (E); Sherry Gale (E). Top distence: Leslie Godfrey — 27.50 metres.

Discus: Christy Evans (OB); Toni Britnell (C); Debbie Gerath (S); Joanne Griffin (MD); Mary Lynn Bellamy (E); Deb Peterson (B). Top distance: Christy Evans — 86 feet, 3 inches.

Qualifier Totals

	A	B
Mt. Douglas	40	11
Claremont	29	22
Oak Bay	22	19
Esquimalt	15	15
Vic High	8	7
Belmont	7	12
Dunsmuir	3	7
Parkland	2	4
St. Michaels	1	5
Reynolds	1	1
Spectrum	0	10
Norfolk House	0	1

MINOR BASEBALL

LITTLE LEAGUE

Gordon Head
Major

University Heights Esso 9, Gordon Head Shell 3.

Hampton
Major

Victoria Firefighters 11, Bill Bailey's Garden Centre 6.

Beacon Hill
Minor

London Boxing 14, Fernwood Esso 10.
BCGE 13, Evening Optimists 4.

TUESDAY

Senior Babe Ruth

Vic. Optimists	005 000—5	4	2
Peter Pollen	311 000—5	11	4

Gerry Rogers, Don Marshall (3) and Rod McGovern; Jeff Owens, Terry Haukass (4) and Pat Woodruff. Home run: Victoria Optimists — Danny Rogers.

Gorge Duo Lose

Jack Peters and Gordon Verley of Victoria Golf Club took possession of the city senior golf buttons Monday at Royal Colwood by posting a victory over Moke Morgan and Eric Wright of Gorge Vale on the final hole.

RACE RESULTS AND ENTRIES

EXHIBITION PARK

First Race — $1,825 claiming, three-year-olds, six and one-half furlongs:
Sassy Sis (Chabara) $115.20 $44.10 $9.00
Tenica (Brownell) 11.20 4.50
Rehability (Gilbert) 2.70
Also ran: Chinese Dinner, Chequered Shade, Fleet Music, Hidden Lake, Linda Dawn, Bavanihen Dancer, Garraleen. Time: 1.22. Quinela paid: $193.40.

Second Race — $2,150 claiming, maiden, two-year-olds, three and one-half furlongs:
Title Victory (Barroby) $16.70 $7.60 $5.50
Years and Honor (Sanchez) 17.60 9.20
Keep B.C. Green (LeBlanc) 4.00
Also ran: Ky Nomah, Mandolin Maid, Bright N'Saucy, Willie Too Too, Brazen Barbara, Monen Blue, Tennesette. Time: 0:42 4-5.

Third Race — $2,300, maiden claiming, two-year-olds, three-and-a-half furlongs:
Orlies Jet (Barroby) $25.40 $9.60 $6.80
Appreland (Furlong) 16.50 8.30
Gallant Dave (J. Arnold) 5.30
Also ran: Chief Fella, Sneaky Seymour, Spy Sho, Color Me Bold, Northern Barn. Time: 0:43 4-5.

Fourth Race — $1,825 claiming, four-year-olds, six-and-a-half furlongs:
Citation Plus (Cuthbertson) $4.90 $3.40 $2.90
Tivol's Sun (Johnson) 4.90 4.10
Treble Treasure (Inda) 6.70
Also ran: Fircrest Red, Misty Note, Crystal Pool, Tager Lea, Lots to Do, Macs Mabye, Brushy Bottom. Time: 1:21 4-5. Exactor paid: $29.30.

Fifth race — $2,300 claiming, four-year-olds and up, six and a half furlongs:
Hedley Road (Loseth) $12.10 $6.00 4.90
Stars Victory (Salas) 5.40 3.70
Choice Lad (Carter) 4.70
Also ran: Paddy Grant, Oakanagan Jewel, Rock Baykey, Sand Penny, Poo Koo, North Arrow, Tipperary Country. Time: 1:19 3-5.

Sixth Race — $2,900 claiming, four-year-olds and up, six and a half furlongs:
Nicola Captain (Cuthbertson) $20.40 $9.50 $5.40
Great Guns Rose (Barroby) 4.50 3.40
Mildenhall (Leblanc) 5.20
Also ran: Lord Bug, Cockle Barry, Onward Go, Ocean Lore, McNoon, Dos Arriba, Pallascheck. Time 1:21. Exactor paid: $145.40.

Seventh Race — $3,400 claiming, four-year-olds and up, six and a half furlongs:
Winbvaneka (Salas) $8.10 $4.30 $3.20
Mi Soldier (Phillips) 5.00 3.30
Uncle (Barroby) 7.40
Also ran: Dr. Penny, El Escorial, The Pipe King, Dark Monkey, Hasty Pirate, Bread and Jam, Defiant Due. Time: 1:19.

EIGHTH RACE—$4,000 Claiming, four-year-olds and up, six and one-hef furlongs:
Farm Time (Sanchez) $10.00 $5.00 $3.60
Strong Item (Chabara) 7.60 4.00
Riballer (Maeda) 2.90
Also ran: Pirate Charger, Avec Plaisir, Monkeylea, Donlad's Secret. Time: 1:19.

Ninth Race — $1,825 claiming, four-year-olds and up, six-and-a-half furlongs.
Aim To Win (Smith) $24.70 $9.90 $6.90
Stormy Don (Loseth) 4.20 3.00
Magic Clown (Inda) 6.50
Also ran: Major Act, Lill Miester, Le Coq Du Nord, Seftons Oro, Germans Shadow, Forbidden Plateau, Roll On Home. Time 1:20 4-5. Quinella paid $40.40.

FRIDAY'S ENTRIES

FIRST RACE — Claiming, $1,825 for three-year-olds, six and one-half furlongs:
Collio (Gilbert) 117
General Ridge (Loseth) 112
Delta Talent (Phillips) 117
Mans Giant Leap (Cuthbertson) 122
Dukew Road (Salas) 117
Le Pommier (Chabara) 117
Fleet March (Thom) 115
Cetoma (no rider) 117
Under Pressure (Krasner) 122
Hustle Along (Johnston) 112
Also eligible:
Mr. Manor (R. Arnold) 117
Shirarctic (Walker) 110
Mr. Mapleleaf (Barroby) 122
Son of Time (Inda) 117

SECOND RACE — Claiming, $2,150 for two-year-olds, three furlongs, 150 yards:
Fighting Monarch (no rider) 115
Washoe Scamp (Cuthbertson) 120
Always King (LeBlanc) 120
Patient Echo (J. Arnold) 115
Devil You (Furlong) 115
Emil H (Salas) 115
Marg's Memory (Brownell) 115
Sir Tiffany (Barroby) 115
Bear Hill (no rider) 113
Scottish Sands (Carter) 115
Also eligible:
Willie The Kid (Phillips) 115
Born Critic (Woiski) 115
Blind Bluff (Chabara) 115
Crownest Flyer (Carter) 115

THIRD RACE — Claiming, $1,825 for four-year-olds, six and one-half furongs:
Patricks Pal (Carter) 119
Leveloff's Star (Smith) 122
Swift N'Easy (Loseth) 114
French Cove (Barroby) 119
Open Stock (R. Arnold) 122
Trouble Shooter (Bateman) 119
Regal Joy (Salas) 119
Canadian Blue (Phillips) 119

FOURTH RACE—Claiming, $2,500 for three-year-olds, six and one-half furlongs:
Coquitlam Reign (Johnson) 113
Cheri Marie (Carter) 118
Face the Wind (Demarest) 108
Elsie Go Go (Walker) 113
Liberated Woman (Chabara) 118
Silver Sands (LeBlanc) 118
Mickey Finn (Salas) 118
Gunboat Rose (Brownell) 115
Tai Squaw (Cuthbertson) 118
I'm a Hustler (Krasner) 118
Also eligible:
Westsyde story (Inda) 118
Minstrel Music (Smith) 118
Arnak (Loseth) 113
Stratusfaction (Barroby) 117

FIFTH RACE—Claiming, $2,150 for three-year-olds, six and one-half furlongs:
Executive Session (R. Arnold) 117
a-Tays Image (Salas) 117
James Jessie (Inda) 117
Peerless Peg (Walker) 112
Duplicate Quality (Chabara) 122
Saucy Verdict (Barroby) 117
Freedom Charger (Krasner) 122
Making the Mark (LeBlanc) 122
Devonish (Carter) 112
Borbosun (Cuthbertson) 117
Also eligible:
War Horse (Carter) 117
a-High Hopeful (Walker) 107
Johns Last (barroby) 117
a-E. McLaughlin

SIXTH RACE—Allowance, $3,000 for three-year-olds, six and one-half furlongs:
Majas Coronet (Woiski) 113
Leona R. (LeBlanc) 110
Honey Ruler (Smith) 112
Pallotti (Thom) 108
Ebony Lass (J. Arnold) 113
Back to School (Krasner) 113
Ballycraigy (Loseth) 108
Regal Return (Brownell) 115
Motel Moon (Inda) 115

SEVENTH RACE — Claiming, $4,500, for four-year-olds, six and one-half furlongs:
Easter Search (Barroby) 119
Acrocyanoisis (Inda) 119
Coulee Sage (LeBlanc) 116
Lucky Look (Brownell) 116
Citizens Award (Cuthbertson) 119
Proud Bird (Loseth) 119
Sinful Cat (Salas) 119

EIGHTH RACE — Allowance, $3,700, for three-year-olds, six and one-half furlongs:
Run Jay (Cuthbertson) 122
Supreme Charger (Chabara) 117
Grande Ribot (Smith) 117
Harveys Bud (Walker) 112
Third Blue (Salas) 117
Royal Marn (Barroby) 117
Air Flyer (Carter) 117
Buen Sal (J Arnold) 122

NINTH RACE — Claiming, $1,825, for three-year-olds, six and one-half furlongs:
Tawesenha (Loseth) 112
Faithful Joyce (Barroby) 120
Dilys Dandy (Walker) 112
Polka Lily (No rider) 115
Precious Jodi (Carter) 120
Grey for Sure (Johnson) 112
Illamat (Loseth) 110
Winning Feature (Smith) 117
Angelic Shirl (Brownell) 117
Also eligible:
Scarlet Sky (Miller) 113
Elsie J. (Johnson) 112
Willindium (Smith) 120
Connies Lass (Miller) 112

HOME OWNERS AND TENANTS

Now you can have the highest quality home insurance at competitive rates and pay your premiums in easy, equal monthly instalments through your bank, no interest or carrying charges.

"Insurance is our business . . . not a sideline"

HARBORD INSURANCE LTD.

VICTORIA 386-8441 | VANCOUVER 687-8887 | EDMONTON 424-0347

LAUNDRY AND SHIRT SERVICE AT

One HOUR "MARTINIZING"® CERTIFIES THE MOST IN DRY CLEANING

Fresh as a flower in just one hour

8 LOCATIONS TO SERVE YOU

THURS., FRI., SAT. SALE!

GARDENERS' SPECIAL!

Yard-Man Chain Drive TILLERS

5-h.p. Briggs Stratton engine with sealed oil-bath chain transmission. 26" Tempered steel Bolo tines till and cut. Seed furrows at the same time, with the furrowing attachment. Needle bearings on tine shaft and jack-shaft.

Regular $349.95

SAVE $50!

Thurs., Fri., Sat. ONLY SALE 299.95

OPEN THURS. AND FRI. 'TIL 9 UNTIL JUNE 30

Choice of Credit Arrangements Available

VICTORIA Lawnmower Hospital LTD.

Stock Items Completely Serviced With Same Day Delivery

834 Johnson Street Phone 386-8338

SKI & RACQUET SPORTSWORLD SPECIALISTS TENNIS Restringing Experts 595-6322

MAY 15TH THURSDAY

Today... at the Fair.

- Kiddies Land - 4 free shows
- Fashion Show by Victorian Days - 8:30 p.m.
- Cash bingo by Victoria Lacrosse Association
- 2 big stage shows: 4 p.m. and 10 p.m. M.C. and Acrobatic Act. Music by Tommy Common plus the Seoul Family
- Daily prize: 60 ouces of silver. Prize draw after final stage show - 11 p.m.
- Grand prize tickets sold by Reynolds School Band to buy new uniforms

Admission: good for the whole day at the fair.
Adults - $1.50
Students & O.A.P. - $1.00
Children 6 to 12 - 50c—under 6 - free
2 p.m. to 11 p.m.

MAY 12TH 1975 MAY 18TH

Beats Anything Going for a Vacation...

. . . BE SURE TO SEE AND COMPARE WHAT NATIONAL HAVE TO OFFER! READY FOR IMMEDIATE DELIVERY

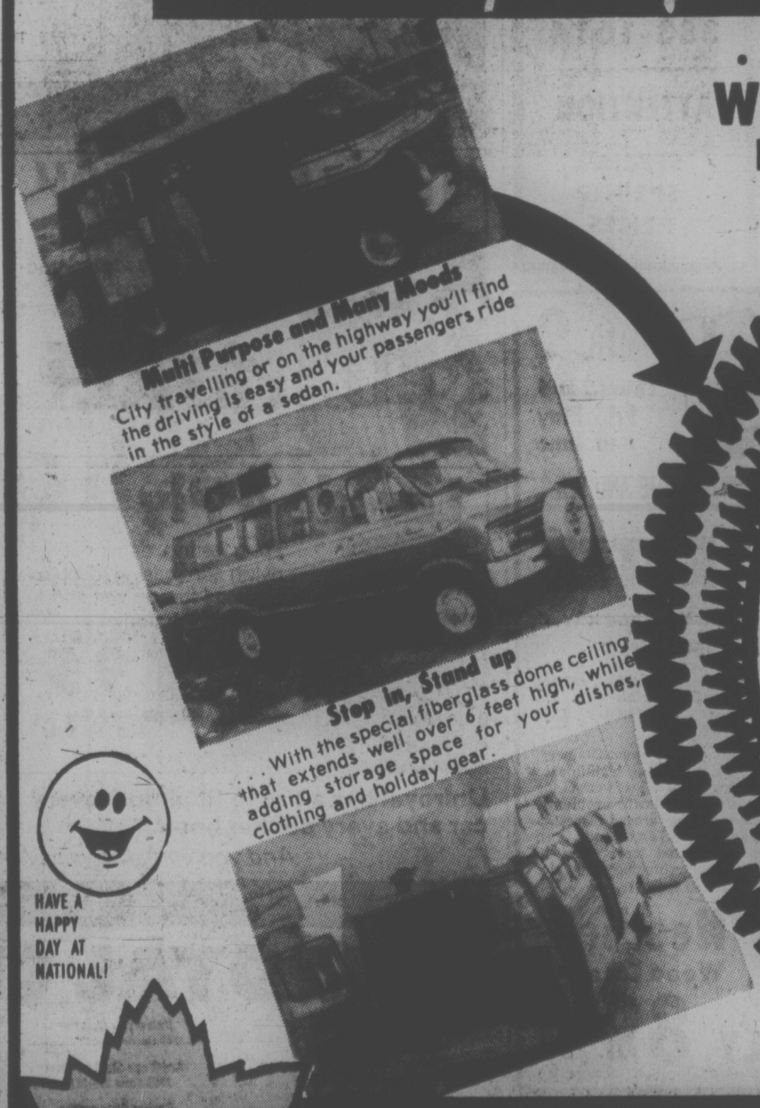

HAVE A HAPPY DAY AT NATIONAL!

VACATION SPECIAL

1975 DODGE V8 CAMPER

Stock No. 5066

Automatic, power steering, radio, permanent dome with 2 sliding windows, sleeps 2 to 4 people, refrigerator, sink, water tank, 2-burner stove and lots of cupboards.

For quality, convenience and dependability we think it's the greatest! Fully equipped and specially priced.

$8288

Buy right now from stock or we can custom order to your specifications and deliver in 14 days.

BANK TERMS ARRANGED OVER 60 MONTHS

Trades Welcome

FOR THE DO-IT-YOURSELF HANDYMAN SPECIAL VANS AVAILABLE WITH ELEVATED TOPS . . . DESIGN YOUR OWN INTERIOR.

NATIONAL CHRYSLER DODGE

Both sides of 800 Block YATES ST. • 384-8174

(Dealer Licence Number D-3722)

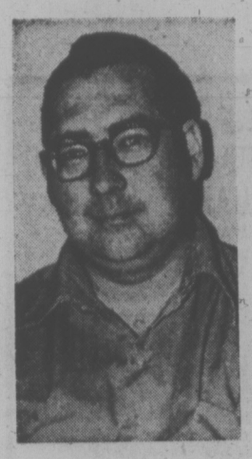

BILL MURRAY, 30, involved in the Community Volunteer Bureau and assists human resources in helping others and currently sits on the Community Health Board.

DAVID REILLEY, was a director of a community health centre in Montreal and wants to be part of developing a health centre to respond to the needs of James Bay.

PEGGY ENGLISH, 39, chairperson of neighborhood services council involved with the community school, executive of housing co-op and the community association.

DEBORAH BEACH, community worker, part of the newsletter staff at the Victoria Women's Centre and human rights worker for province.

CAROL SWANKY, 22, married and is employed as constituency secretary to provincial Liberal leader David Anderson.

SHEILA GRIGG, 26, a seamstress and mother and would like to see services of human resources, health and community education integrated and developed.

GEORGE FOURES, retired, a member of several engineering bodies; worked after retirement in Victoria Senior High School and active in James Bay New Horizon programs.

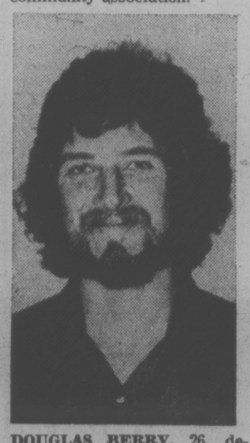

DOUGLAS BERRY, 26, designs and develops landscapes and the restoring and rejuvenating old homes.

ETHEL ENGLISH is a registered nurse and has for many years taken a keen interest in community health and welfare.

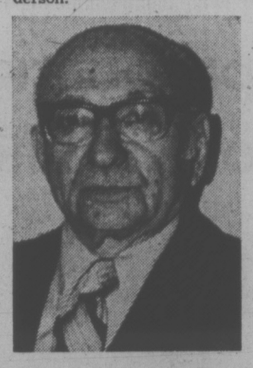

DAVID WOLOCHOW, 74, retired; worked for National Research Council in various capacities and retired to Victoria in 1972.

James Bay Candidates

On May 24, residents of James Bay will be electing a 15-man Community Resource Board out of 20 candidates who have filed papers.

The board will develop and co-ordinate community health clinic, staffed by a doctor and nurses, human resource programs and will be involved with co-ordinating activities of the James Bay Community School.

Shown above are 10 of the candidates seeking a post on the board. The remainder will appear next Thursday.

There are approximately 7,000 eligible voters.

Residents names missed on the list may still vote.

polling station is the community school between 9 a.m. and 8 p.m.

The advance poll for those who will be out of town at the weekend will be held Thursday, May 22, from 4 to 8 p.m., also at the school.

MF Massey Ferguson

MASSEY FURGUSON CASH REBATES

Payable by MF to Purchasers of New MF Units April-July.

TRACTOR LOADERS
MF 20 ..... $200
30 ..... $300
40 ..... $200
50A $400

BACKHOE LOADERS
MF 20 ..... $800
30 ..... $900
40 ..... $800
50A $1000
70 ..... $1000
80 ..... $1000

WHEEL LOADERS
MF 33 ..... $1000
44B $1000
55 ..... $3000

CRAWLERS
MF 200 ..... $1500
300 ..... $1000
400 ..... $3000
500B $3000

EXCAVATORS
MF 450S $3000

pacific

"YOUR TOTAL MF DEALER
2720 S.E. MARINE
437-9641
CRAWLER & RENTALS LTD.

THE M.G. TWO-FIFTY
TRY IT ON FOR SIGHS

Try on a M.G. 250 suit and suddenly all other suits become out-dated.

The modified waist suppression expresses trimness, adds height, to give you the feeling of self confidence.
$225 to $275

Good Morning Mrs. Johnson M.G.

MURRAY GOLDMAN
1314 Douglas at Yates

It's round

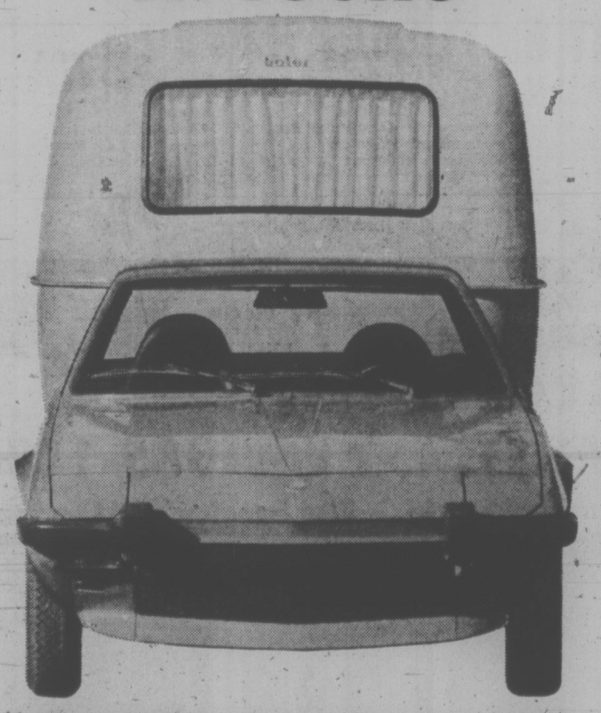

because it works that way.

Boler out-thought the rest of the industry by combining the lightweight portability of a tent trailer with the spacious comfort of a full travel trailer.

Good thinking like aerodynamic styling.

Good thinking like high-strength but lightweight fiberglass fabrication.

Good thinking like 2 or 4 sleeper models that both incorporate luxurious furnishings plus stove, icebox, sink, toilet and accessory options.

Good thinking like a 950 pound fully-equipped vacation package that you can economically and easily tow behind today's sub-compacts.

Good thinking. That's why our big-little travel trailer is Canada's best seller for its size.

boler
Our customers call it amazing.

Neonex Shelter Industries
Boler Division
770 Dufferin
Winnipeg, Manitoba R2W 2Z6

Glass-Fab Industries
P.O. Box 488
Peace River, Alberta
T0H 2X0

Earlton Manufacturing
P.O. Box 250
Earlton, Ontario
P0J 1E0

Ask your Shell dealer about the Shell X-100 polyester/fiberglass belted tire.

A unique trial offer, our guarantee, low price, and high quality.

4 reasons why we believe our X-100 Belted is one of the best all-round tire buys in Canada.

TRIAL OFFER
Our money-back guarantee is unique. The Shell dealer who sells you Shell X-100 Belted Tires will refund your money at any time up to 30 days after that sale, if you are not completely satisfied.

GUARANTEE
Our Guarantee protects you against defects in material or workmanship, or damage from road hazards, for the life of the original tread. It is honoured at Shell stations across Canada.

PRICE
The Shell X-100 Belted Tire sells from $27.95 to $45.95. Because we make only one tire line our high volume allows us to sell you a tire this good at prices this low.

HIGH QUALITY
The X-100 Tire was tested for safety and performance before it was identified with the Shell symbol of quality.

SIZE	REPLACES	PRICE
600-12	–	$27.95
B78-13	650-13	$32.95
E78-14	735-14	$34.95
F78-14	775-14	$36.95
G78-14	825-14	$38.95
H78-14	855-14	$41.95
C78-15	685-15	$33.95
F78-15	775-15	$36.95
G78-15	825-15	$38.95
H78-15	855-15	$41.95
L78-15	915-15	$45.95

Whitewalls at no extra cost. Installation free.

HOW'S THAT FOR A TIRE DEAL!
An excellent price on a high quality belted tire, guaranteed by a name you can trust, with a unique trial offer. That's why we believe this is one of the best all-round tire buys in Canada.

The Shell X-100 Belted Tire -- $27.95 to $45.95.
One more reason to buy Shell

Vancouver Cocaine Depot for U.S.

★

'WHITE DEATH'

Increasing use of cocaine is causing special concern in the province, Attorney-General Alex Macdonald said Wednesday.

One of the reasons behind the increase, he said, is the crackdown by police on supplies of heroin flowing into B.C. He described cocaine as a white death.

The issue was raised in the legislature when Conservative leader Scott Wallace asked Macdonald if he had any special emergency programs planned to deal with the problems of cocaine use.

By FRANK RUTTER
Times Washington Bureau

WASHINGTON — Considerable quantities of cocaine are being smuggled into the United States from Vancouver, according to authorities here.

"A lot of cocaine coming in is controlled by Canadians and Americans who base their operations in Vancouver," Jerry Strickler, an agent of the Drug Enforcement Administration, said in an interview.

"There are some pretty significant organizations based in Vancouver."

Strickler said cocaine now is "the basic drug of choice", not only in the U.S., but in many other countries.

"Probably there is quite a lot used in Canada, too," he said.

Cocaine originates in five Latin American countries—Bolivia, Chile, Peru, Colombia and Ecuador.

"For some reason they seem to deal in Vancouver more with Bolivia than other countries," Strickler said.

Cocaine and other drugs are often "overflown" from South America to Vancouver, then taken down into the U.S., he added.

Other Canadian cities mentioned by Strickler as transfer points for drugs destined for the U.S. were Montreal and Halifax.

Sometimes the route is extremely complicated. Strickler said that in one case a shipment of drugs had been traced from Chile via Argentina, Senegal, Spain, London and Montreal to New York.

The drug enforcement administration maintains an officer in Vancouver full time "primarily for information purposes," Strickler said.

"There has been close cooperation and a good exchange of information," he added. "We also maintain very close contact with the RCMP officials assigned to the Canadian embassy here."

Although heroin, hashish and marijuana are still flowing into the U.S., cocaine is overtaking them as a popular drug.

"Not too many years ago we didn't see cocaine. Our annual seizure would be less than one good day today," Strickler said.

Strickler pegged the change partly on the large influx of Cuban refugees in the 1960s.

Asked why there is still so much traffic if enforcement and co-operation among police forces has improved, Strickler replied, "There is more intelligence than ever before, there are more arrests than ever before, but less people go to jail than ever before.

"Enforcement has been improving greatly but there is a very big breakdown at the judicial level."

FROM SHORES
THE VERY ACCURATE
SEIKO QUARTZ WATCH
THE AUTOMATION AGE WATCH

Quartz crystal timekeeping is the most accurate discovered to date

Illus. CMO18M Yellow case with mar-resist HARDLEX crystal and luminous dial
$225
Other models available from $185

AVAILABLE ON SHORES CREDIT TERMS

CHARGEX/MASTER CHARGE

SHORES JEWELERS
1409 Douglas St., Victoria 383-3843
962 Island Highway, Campbell River
"Your friendly, community jeweler"

New Expropriation Law No Help for Richmond Man

Attorney-General Alex Macdonald promised Wednesday a new expropriation law will be tabled in the legislature later this session.

But Macdonald said the new legislation, based on the Law Reform Commission's recommended overhaul of the law, likely will not affect the case of a Richmond man facing expropriation of part of his land.

Liberal leader David Anderson presented a petition to the house Wednesday on behalf of Olaf Baumgartner asking for swift action by the legislature to change B.C.'s expropriation laws.

Braumgartner's petition said the "enjoyment of my property at 1135 River Road in the municipality of Richmond is being unduly hampered by the application of expropriation proceedings."

Anderson said the man is also being threatened with arrest because of his attempts to flight expropriation.

New legislation will still not help Baumgartner, said Macdonald, because expropriation in his case is involved with and necessitated by dyking on a river for his and other residents' safety.

PAPER DART DROP DISRUPTS HOUSE

A shower of paper darts thrown by an elderly man in the speakers' gallery disrupted debate in the legislature Wednesday afternoon. The man, Mickey Dean of Chilliwack, was protesting his dismissal in 1971 by Pacific Press, for which he had worked as a district circulation manager.

Dean unrolled a protest sign and threw the paper darts — mimeographed sheets asking MLAs to "please stand up for justice and be counted" — onto the floor of the house.

Legislative attendants forcibly removed him.

Labor Minister Bill King left the house briefly to talk to Dean, who said later the minister had been very receptive and had asked him to see him at a later time.

Gun-Carrying Up In U.S. Schools

COLUMBUS, Ohio (AP) — A Cleveland high school principal says more high school students are carrying guns into the classrooms.

Farley Seldon, principal of East Technical high school, told a committee of the Ohio legislature Wednesday of teen-age girls carrying pistols in their purses.

He told of a shootout between two students when one attempted to rob the other of a coat. The victim pulled a gun but it misfired and his assailant killed him.

He also told of a school security guard shot and critically wounded by a student with a grudge.

"The problem with weapons in schools is a problem throughout this state, all over this country," Seldon said.

He said juvenile court and school board policies no longer deter students who want to tote guns in the classroom.

Seldon was testifying in favor of a bill which would remove armed students from juvenile court jurisdiction and allow them to be treated as adult criminals.

He also approved of a bill which would make parents responsible for their children's guns.

Tel Decision Soon

OTTAWA (CP) — It may be a few days before the Canadian Transport Commission makes a decision on how to handle a request for a 10 per-cent interim rate increase made by B.C. Telephone Co., a commission spokesman said Wednesday.

The telephone company had applied last March for a 20-per-cent increase but notified the commission Tuesday that because of urgent financial reasons, it wanted an interim increase of 10 per cent effective July 1.

The company says it needs the money to finance its 1975 construction program.

The commission can either deny the interim increase without a hearing or hold special hearings in Vancouver to allow the company to make its case for a speedy interim increase.

$1.20 won't BUY a Patio Set

but it can SELL one!

Patio furniture is high on the list of wanted items in Victoria homes. If yours has to GO because of lack of space, or because you've replaced it with new, then sell it now, through Classified. You'll get full dollar value for it . . AND FAST!

$1.20 FOR TEN WORDS
One insertion in BOTH Victoria's daily newspapers!

PHONE 386-2121
Monday through Saturday 8 a.m. to 6 p.m.
Classified Advertising Dept.

Victoria's Two Daily Newspapers
THE DAILY COLONIST and VICTORIA TIMES

see Firestone 1st for BRAKE SERVICE

YES! WE SERVICE IMPORTS TOO!

	GUARANTEED 20,000 MILES	GUARANTEED 30,000 MILES	GUARANTEED 40,000 MILES
DRUM 4 WHEEL	$34.95 • Install New Linings • Repack Front Outer Wheel Bearings ✓ Inspect Wheel Cylinders ✓ Inspect Master Cylinder ✓ Inspect Front Grease Seals ✓ Inspect Brake Hardware ✓ Inspect Brake Hoses ✓ Inspect Brake Drums	$46.95 • Install New Linings • Repack Front Outer Wheel Bearings • Resurface Drums • Arc Linings to Drums ✓ Inspect Wheel Cylinders ✓ Inspect Master Cylinder ✓ Inspect Front Grease Seals ✓ Inspect Brake Hardware ✓ Inspect Brake Hoses	$121.95 • Install New Linings • Repack Front Outer Wheel Bearings • Resurface Drums • Arc Linings to Drums • Install New Wheel Cylinders • Install New Grease Seals • Install New Return Springs ✓ Inspect Master Cylinder ✓ Inspect Brake Hoses
DRUM/ DISC	$49.95 • Install New Front Disc Pads • Install New Rear Linings • Repack Front Outer Wheel Bearings ✓ Inspect Drums and Rotors ✓ Inspect Front Calipers ✓ Inspect Rear Wheel Cylinders ✓ Inspect Master Cylinder ✓ Inspect Front Grease Seals ✓ Inspect Brake Hardware ✓ Inspect Brake Hoses	$74.95 • Install New Front Disc Pads • Install New Rear Linings • Repack Front Outer Wheel Bearings • Arc Rear Linings to Drums • Resurface Rear Drums • Resurface Front Rotors ✓ Inspect Front Calipers ✓ Inspect Rear Wheel Cylinders ✓ Inspect Master Cylinder ✓ Inspect Front Grease Seals ✓ Inspect Brake Hardware ✓ Inspect Brake Hoses.	$149.95 • Install New Front Disc Pads • Install New Rear Linings • Repack Front Outer Wheel Bearings • Arc Rear Linings to Drums • Resurface Rear Drums • Resurface Front Rotors • Rebuild Front Calipers • Install New Rear Wheel Cylinders • Install New Front Grease Seals • Install New Rear Return Springs ✓ Inspect Master Cylinder ✓ Inspect Brake Hoses
FRONT DISC	$29.95 • Install New Disc Pads • Repack Front Outer Wheel Bearings ✓ Inspect Front Rotors ✓ Inspect Front Calipers ✓ Inspect Front Grease Seals ✓ Inspect Master Cylinder ✓ Inspect Brake Hardware ✓ Inspect Brake Hoses	$47.95 • Install New Disc Pads • Repack Front Outer Wheel Bearings • Resurface Front Rotors ✓ Inspect Front Calipers ✓ Inspect Front Grease Seals ✓ Inspect Master Cylinder ✓ Inspect Brake Hardware ✓ Inspect Brake Hoses	$87.95 • Install New Disc Pads • Repack Front Outer Wheel Bearings • Resurface Front Rotors ✓ Rebuild Front Calipers ✓ Install New Front Grease Seals ✓ Inspect Master Cylinder ✓ Inspect Brake Hoses

022

ABOVE PRICES FOR NORTH AMERICAN CARS

We make it easy at Firestone Stores
USE OUR Firestone CREDIT PLAN OR . . .
2882 DOUGLAS ST. 385-1404
At Garbally Road at Burnside
Also Nanaimo and Courtenay

BONUS DAY BARGAINS!
Downtown BONUS DAY

POTTING SOIL
40-lb. Bag
Reg. 2.95
Limit 2 Per Customer ONLY
1.99

ORNAMENTALS
All Shrubs and Trees
25% OFF

FUCHSIAS In 4" Pots each 49¢

FIBROUS BEGONIAS AND IMPATIENS
For shade.
PER TRAY 59¢

DON'T MISS OUR SPRING CLEARANCE SALE!
ENDS SATURDAY

Buckerfield's LIMITED
Personal Shopping 506 PANDORA
Victoria Store
Lots of Free Parking 384-7181

One of the finest Canadian whiskies this country has ever tasted

Ex-Police Agent Says He Spied on Citizens

WASHINGTON (AP) — A former police agent has told Senate investigators that he operated under cover to spy on private citizens while working with the Law Enforcement Intelligence Unit (LEIU), an international police information unit founded to combat organized crime.

The agent's description of his operations under LEIU sponsorship conflicts with the organization's stated purpose of exchanging information on organized crime.

Canadian members of the organization are the federal department of manpower and immigration, the Ontario Provincial Police and the Niagara Regional, Toronto Metropolitan, Windsor city and Montreal Urban police forces.

Houston, Tex., police officials said Monday they had dropped out of the association after repeated requests for personal information on persons with no known criminal ties.

Lt. Ray Henry of the Long Beach, Calif., police department, LEIU national chairman, denied the Houston allegations.

The former undercover agent, who worked out of a police department in the midwestern U.S., described his experience in a recent interview with the Senate select committee on Intelligence staff, it was learned.

He was reported to have said much of his undercover activity was unrelated to any investigation of organized crime and that among individuals under surveillance were lawyers for the American Civil Liberties Union.

The agent, whose name and base of operations were withheld, was said to have told the committee staff that some of his undercover work was done for a different police department in an adjacent state.

Committee sources were unavailable for comment about their interview with the former agent.

An association of police intelligence officers with members in about 230 communities throughout the United States and Canada, LEIU, founded in 1956, was virtually unknown outside police circles until the disclosure of the clash between Houston police officials and LEIU this week.

In recent years, with the help of $1.3 million in U.S. federal funds, LIEU has established the Interstate Organized Crime Index, a computerized file containing more than 18,000 names. Some are aliases and nicknames of organized crime principals. Others are businesses and individuals police believe are linked to organized crime.

DEEPSEA SHIPS

(All cargoes are forest products unless otherwise stated.)

Victoria—Ludwigschafen.
Croton—Gerlin.
Port Alberni—Liryc; Jag Asha; 13 Congreso; Blue Master.
Houston Passage—World Marine.

AIR WEST BID DRAWS SEATTLE SUPPORT

A Washington state aeronautics official told Canadian Transport Commissioners Wednesday his agency supports an Air West Airlines bid for seaplane service to downtown Seattle from downtown Victoria because it may lead to short takeoff-landing strips in Seattle.

William H. Hamilton, acting director of Washington State Aeronautics Commission, testified at the second day of a hearing on Air West's application to extend its Vancouver-Victoria harbor float plane operations to include Victoria-Seattle, using Lake Union as a terminal.

"We are hopeful that out of this could come a STOL-port to STOL-port type of operation," Hamilton said, referring to urban landing fields for wheeled aircraft capable of flying in and out of close quarters.

Earlier, Oak Bay Mayor Brian Smith told the CTC's air transport committee under chairman Guy Roberge the need for more direct air passenger service to Seattle is long overdue.

The Air West application is opposed by Pacific Western Airlines, which operates twice-daily flights from Patricia Bay airport to Seattle-Tacoma airport, a distance of 110 miles compared with 70 miles for the proposed service.

Hamilton said his agency was satisfied Air West is a substantial operation. Inquiries were made he said, because this is the first time his commission has dealt with a Canada-U.S. downtown-downtown seaplane service.

Air West proposes an initial two flights a day, requiring 35 minutes flying time over part of the Olympic Peninsula and Puget Sound. Additional flights would be added as needed, each carrying up to 18 passengers in turboprop-powered Twin Otter craft.

Smith said his council had been concerned about the difficulties of getting on and off Vancouver Island, particularly after B.C. Ferries stop running at 10 or 11 p.m. Port Angeles ferry service is poor, he added, and he thought Victoria-Seattle once-a-day trips by Princess Marguerite "overrated."

"I've also found the regularity of service provided by the two main carriers (PWA and Air Canada) is not the best," he said, referring to both Seattle and Vancouver connections. He noted these carriers wish to reduce frequency by introducing larger aircraft.

Victoria Chamber of Commerce vice-president Edward Emery told commissioners Air West seaplanes would encourage Victoria-Seattle travel, claiming most people wishing to go from here to the American city do so by way of Vancouver because of the time required to go direct—up to four hours.

Geoffrey D. Hall, research manager for the B.C. department of travel industry, said his department supports the Air West application because it will encourage travel to B.C.

He said about 95 per cent of the total incoming visitors to the province are from the U.S., 87 per cent motorists. But air travel is increasing steadily, up 12.5 per cent last year from 1973, and the air traveller is economically more valuable to B.C.

Hall said air travellers stay longer and spend more than other travellers.

Department-sponsored surveys show that 75 per cent of all travellers coming to Victoria by way of Princess Marguerite are from the washington-Oregon market area, more than half are in the 35-65 age bracket and 21 per cent make more than $25,000 a year. Businessmen account for 6 per cent compared with 1 per cent on average elsewhere, Hall said.

Mrs. D. Bessex, 5360 Lochside Drive, Victoria is the lucky winner of the Downtown Victoria Association's "CONTEST FOR DOWNTOWN SHOPPERS" for the month of April. Mrs. Bessex wins "2 RETURN TICKETS TO CALGARY, via AIR CANADA". Mr. George Davidson of AIR CANADA is presenting the tickets to Mrs. Bessex.

A timely question for owners of late model Ford, Mercury, Plymouth and Dodge cars...

HOW'S YOUR GAS MILEAGE?

Here are the U.S. Environmental Protection Agency fuel economy test results on 1975 Pontiacs and Buicks with GM's Maximum Mileage System and using unleaded gas.

The E.P.A. tests were performed on a dynamometer, a machine which simulates a number of different driving conditions. The tests simulated stop-and-go urban driving and highway driving at about 50 m.p.h.

Miles per gallon results are converted to Imperial gallons.

PONTIAC	ENGINE	CITY M.P.G.	HWY. M.P.G.	TANK CAP. IN GALS.	RANGE IN CITY (MILES)	RANGE ON HIGHWAY (MILES)
Ventura	250-1 Six	19.2	25.2	17.1	328.32	430.92
Ventura	260-2 V8	18.0	22.8	17.1	307.80	389.88
Firebird	250-1 Six	19.2	25.2	16.8	322.56	423.36
Firebird	350-2 V8	15.6	21.6	16.8	262.08	362.88
Le Mans	250-1 Six	19.2	25.2	18.3	351.36	461.16
Le Mans	350-2 V8	15.6	21.6	18.3	285.48	395.28
Parisienne Brougham	350-2 V8	14.4	21.6	21.5	309.60	464.40

E.P.A. figures are not available for Pontiac Astre as equipped for sale in Canada.

BUICK	ENGINE	CITY M.P.G.	HWY. M.P.G.	TANK CAP. IN GALS.	RANGE IN CITY (MILES)	RANGE ON HIGHWAY (MILES)
Skylark	231-2 V6	19.2	28.8	17.5	336.00	504.00
Apollo	250-1 Six	19.2	25.2	17.5	336.00	441.00
Skylark/Apollo	260-2 V8	18.0	22.8	17.5	315.00	399.00
Skyhawk	231-2 V6	22.8	30.0	15.4	351.12	462.00
Century	231-2 V6	19.2	28.8	18.3	351.36	527.04
Century	350-2 V8	14.4	22.8	18.3	263.52	417.24
LeSabre	350-4 V8	14.4	19.2	21.6	311.04	414.72

In calculating range—we have merely multiplied the appropriate E.P.A. fuel economy figure X the vehicle's tank capacity.
For instance: Century V6 highway range is 28.8 m.p.g. X 18.3 gal. tank = 527.04 miles.

Some of the equipment shown is optional at extra cost.

You'll get a lot more out of your 1975 Pontiac or Buick than good gas mileage. For instance, all models have electronic High-Energy Ignition for quick, sure starts. Other standard features include front disc brakes for fade resistance, double-panel roof for strength and quieter ride, and full-foam seats for long-lasting comfort.

And this is a good time to buy! Ask your dealer about trade-in value on your present car and move into a 1975 with not only good mileage but a lot more.

What kind of mileage can you expect?
You probably won't match E.P.A. results in actual driving. How close you come will depend on a number of factors. Fuel economy is affected by many factors, such as how you drive, the load you carry, optional equipment, weather conditions and where you do your driving.

Let your Pontiac-Buick dealer show you the E.P.A. fuel economy test results on the cars he sells and explain how overall operating costs have been reduced by the 1975 GM Maximum Mileage System.

You're miles ahead in a
'75 PONTIAC OR BUICK

Ask your Pontiac-Buick dealer for a copy of the E.P.A. fuel economy test results on the cars he sells.

PBX-275A

GIRL SITTING PENALTY RAPPED

SAN JOSE, Calif. (UPI) — The traditional school punishment of making bad boys sit with the girls is under attack by mothers in the Oak Grove school district.

The mothers became incensed when they learned that this practice was being used on the school buses.

Joan Latta said her kindergarten youngster told her: "If you're bad, you may have to sit in the front of your section by yourself, and, if you're really bad, you have to sit with the girls."

Outlook Dim On Pay Talks

School trustee representatives expressed disappointment and pessimism Wednesday after meeting with Education Minister Eileen Dailly to discuss new legislation to govern teacher salary bargaining.

The B.C. School Trustees Association has been pushing for province-wide bargaining to replace the district-by-district system of bargaining now in effect and supported by the B.C. Teachers Federation.

A legislative committee recommended to the government earlier this session that regional bargaining on a voluntary basis be brought in as a compromise.

BCSTA president Mike Berg said the minister indicated the legislation will follow that recommendation and the trustees felt they will have very little effect on changing the minister's mind.

Berg said the voluntary system of regional bargaining, which will allow any school board or teacher association to opt for individual negotiations, will be "pretty ineffective."

"If the recommendations of the standing committee on education are to be implemented in a meaningful way," said Berg, "school boards or teachers who wish to opt out of the bargaining zone should be accountable directly to the minister."

Last year the BCSTA tried to push for one set of bargaining talks for the entire province, but the BCTF refused to co-operate and Dailly worked out a compromise which saw most school districts bargain on a regional basis.

Planning a trip to
VANCOUVER

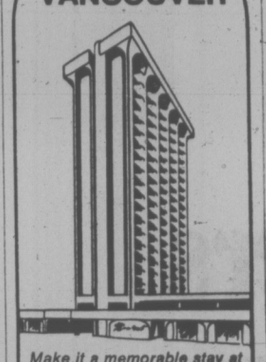

Make it a memorable stay at
THE Rembrandt HOTEL
LUXURIOUS in everything but price
Send today for colour brochure:
1160 Davie St. 685-1311
Telex 04-507844

Naden Donor Turnout Third Best

A total of 351 people gave blood at a Red Cross blood donor clinic held Tuesday at Naden.

A spokesman said the clinic had the third highest turnout at Naden since 1966.

A blood donor clinic scheduled for Friday at the Jaycee Fair has been cancelled because of the lack of a suitable place to hold it, a spokesman said.

LOWEST ELEVATION

The lowest elevation in Africa is Munkhafad Al Qattarah, 436 feet below sea level.

Easy Access to the Pill Urged

OTTAWA (CP) — Persons wanting to limit the size of their families should have much easier access to all forms of contraceptive devices, including non-prescription birth control pills, the Canadian Council on Social Development said Wednesday.

The council also called for establishment of a royal commission, composed mainly of women, to review the question of whether or not abortion should be taken out of the Criminal Code.

The recommendations were contained in a report on family planning and abortion services presented at a council-sponsored conference here of welfare officials from eight countries.

A study prepared by H. Philip Hepworth, the council's director of personal social services, said Canadians need greater access to all types of information about avoiding and terminating unwanted pregnancies.

The study said there has been a significant increase in the number of persons using various birth control methods but that measures are still needed to "de-mystify" the whole issue of birth control and family planning.

It recommended that contraceptive devices be more readily available in drug stores and public places and that the Canadian Medical Association study the possibility of having birth control pills sold without a prescription.

Governments should consider providing free sterilization operations and should publish information about the effects of such operations.

On abortion, the study said Ottawa and the provinces should ensure that there is an adequate distribution of therapeutic abortion committees at hospitals across the country so women would have easier access to legal abortions.

Get the feel of FIAT 75
at Brian Holley FIAT

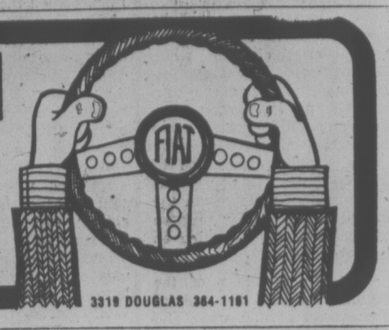

3319 DOUGLAS 384-1161

$1.20 won't BUY a Boat

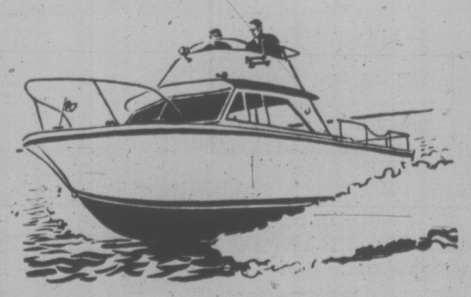

but it can SELL one!

Boats of every description are WANTED these days! Get cash needed for priority items by selling your idle boat right now. Aweigh anchor! Write yourself a trim Classified ad. That's the way to sell a boat!

$1.20 FOR TEN WORDS
One insertion in BOTH
Victoria's daily newspapers!

PHONE 386-2121
Monday through Saturday 8 a.m. to 6 p.m.
Classified Advertising Dept.

Victoria's Two Daily Newspapers
THE DAILY COLONIST
and VICTORIA TIMES

Why you should own sterling silver Canadian Olympic Coins even if you've never collected coins before.

$5 – Canoeing $10 – Cycling $10 – Lacrosse $5 – Rowing

To commemorate and help finance the 1976 Montreal Olympics, the Government of Canada is issuing a special limited edition of 28 sterling silver coins.

It is a fact that every previously issued Olympic Coin, whether minted in 480 B.C. or 1972 A.D., is now a collector's item available only through resale. So it was no surprise that when Canadian Olympic Coins were first offered in Canada, Japan and Europe, the demand was great. There are many reasons why you should consider these coins.

Single encapsulated coins. Uncirculated coins are available individually in transparent capsules made of styrene crystal.
FROM $8.00

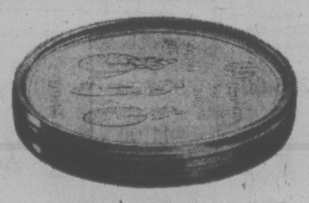

2½ troy pounds of silver- An impressive treasury.

The collector who acquires all seven series of Canadian Olympic Coins will possess a most impressive treasury of silver. Each $10 coin weighs 1.44 troy ounces of pure silver. Each $5 coin weighs .72 troy ounces of pure silver. A 4-coin series, comprising two $5 and two $10 coins, contains 4.32 troy ounces of precious silver. *The full 28-coin collection weighs more than two and a half troy pounds of silver.*

The coins are considerably larger in size than any coin in your pocket. In fact, the $10 coin is 45 mm in diameter, larger than a silver dollar. The special size and weight give the coins a heft that is most satisfying.

Single-Coin Standard Case. Single encapsulated coins can be purchased in individual red mock-velvet display cases.
FROM $9.00

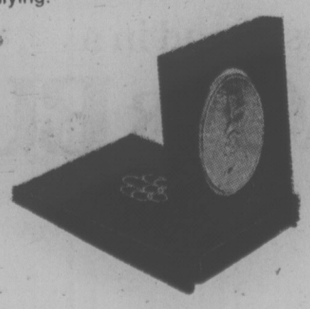

Handsome works of art- Seven series in all.

Coins that have become prized collectors' items are not only valued for their precious metal content, but also for their aesthetic appeal. The Olympics especially have inspired magnificent commemorative art and Canadian Olympic Coins are handsome additions to this coin category.

The coins shown above are Series III and they depict Early Canadian Sports in beautiful designs by famed Canadian artist, Ken Danby. The sports shown are lacrosse, canoeing, cycling and rowing. These coins present a nostalgic glimpse of a young nation at play.

Four-Coin Custom Set. This presentation case displays four encapsulated, Brilliant Uncirculated coins in a red mock-velvet platform.
$55.00

Legal tender- Largest matched set ever.

These Olympic Coins are not medals. They are legal tender, struck by the Royal Canadian Mint and backed by the Government of Canada for their full face value. This is the first time that $5 and $10 silver coins have ever been issued in Canada. The 28 coins, 7 series of 4 coins each, represent the largest matched set ever in the history of Olympic Coins. Past issues of Olympic Coins have shown tremendous increases in value. For example, the 1972 Munich coins have nearly tripled in value.

Four-Coin Prestige Set. A set of four coins inset in a blue mock-velvet removable platform. Case is textured in matte black.
$60.00

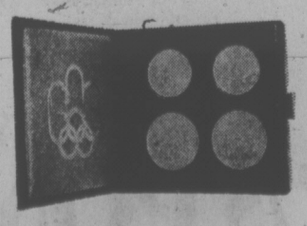

Participate in the Olympics- Support amateur athletes.

Canadian Olympic Coins make it possible for every Canadian to participate in the Olympics.

When you purchase Olympic Coins, you will contribute to the growth of amateur sport in Canada and to the Canadian Olympic Team. Money raised through the sale of these coins will be used to support training programs for Canadian amateur athletes and to build facilities for the Olympic Games.

Proof Coins. These coins are available in sets only. They are double-struck from specially selected blanks. Deluxe case is Canadian White Birch with a tanned steer hide cover. Certificate of authenticity is included.
$82.50

Start your collection today- Series III available now.

You can purchase coins individually from $8, or you can choose from several 4-coin sets from $47.50. All coins are protected in clear styrene crystal capsules to ensure continued brilliance and beauty.

Series III is now available at banks, financial institutions and authorized distributors wherever you see the red, white and blue display.

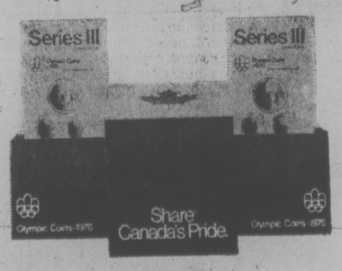

Olympic Coins- the most beautiful money money can buy.

Olympic Coins—1976
Canada

© Copyright COJO'72 — 1976

50% savings with fashion to spare

Save 50% on prescription sunglasses with the purchase of any complete pair of glasses at the regular price.

What an offer! Whether you're about to buy your first pair of glasses, a spare, or if you just want to add to your eye-fashion wardrobe — you're in luck!

From now until May 24 you can select just what you want from a selection of the very latest frames from around the world and get set for the sun with this sensational 1/2 price offer from your Master Framers.

We work with precision equipment that's as up-to-date as our sense of fashion to ensure you a lens that's as close to perfect as you can get. And if you're not completely satisfied we will refund your money in full.

So come on in! Let a Master Framer help you save for a sunny day!

THE OPTICAL DEPT. OF LONDON DRUGS

Master Framers

Hillside Shopping Centre, Victoria **595-3511**

1320 Douglas Street, Victoria **386-7578**

In Duncan—177 Station St. 746-4322 **In Nanaimo—45 Commercial 753-1217**

Keep The Freedom Bell Ringing

Price advertising tells you what you get for your money.

CHARGEX

CHICKEN FEATHERS? Not really. It's firefighting practice at Toronto International Airport. With 400,000 planes and 11 million people passing through airport last year, firefighters must be on their toes. (CP photo.)

Entire Soviet Union Going Up in Smoke

MOSCOW (AP) — Chainsmoker Leonid Brezhnev says he tries to cut down from time to time, but it's doubtful many of his countrymen follow their leader's example.

In a bread store, a middle-aged matron lights up while standing at a counter. A policeman puffs away while directing traffic. The Bolshoi Theatre lobby is blue with smoke at intermission.

In the Soviet Union, cigarettes are one consumer item whose production has steadily increased.

Soviet citizens are not warned against smoking in newspaper and television ads. Nor do cigarette packages carry medical warnings.

Lately, however, there are signs that some authorities are worried. A new anti-smoking drug, which has been given some press publicity, has gone on sale in Soviet drugstores.

And Krokodil, the popular Soviet humor and satire magazine, dedicated an entire issue to the proposition that smoking is a disgusting and unhealthy habit.

There are no figures on the number of smokers in the Soviet Union, but a Krokodil reader said in a letter that "everyone in our country smokes, and everywhere."

"They smoke at work, during rest, in trains, at friends' homes, at home, in the street," the letter complained. "nowadays, the streets are so full of smoke that before I venture out, I test the wind to decide which side of the street to walk on."

The head of the Soviet tobacco industry, Vladimir A. Kholostov, told Krokodil 54 factories will produce 373 billion cigarettes this year, a 15-per-cent increase over 1970 production. It's the equivalent of four cigarettes a day for every citizen.

In an interview, a technologist for the tobacco industry said it was impossible to give the exact number of brands of cigarettes, including papirosy, sold in the Soviet Union, but she estimated the number at 300 to 350.

Papirosy are the traditional Russian cigarettes with a cardboard tube and a small amount of tobacco.

Then there is a bewildering variety of regular, king-size, super-king-size, filter tips and non-filter cigarettes ranging in price from 14 kopeks (18 cents) to 60 kopeks a pack.

The availability of cigarettes and the example set by their elders prompt many children to smoke before reaching their teens.

A Krokodil writer said he was told by the juvenile officer of a local police station that some children smoke by the age of seven.

A sixth-grader in the city of Archangelsk said he smokes not only with his brother but also with his father.

Asked where he got the money, he said: "My mother gives me money for breakfast and I save it for cigarettes."

The influence of television and movies encourages smoking. Actors used to express their feelings by acting, says Krokodil, but now they do it by smoking.

"With a strong hand, the hero will reach for a pack of cigarettes, light one and inhale so deeply that people in the audience will start coughing.

"We then realize he will find a new wife, his son will be accepted to a technical school and he'll fulfil his plan."

Krokodil said American and European studies on the dangers of smoking are well-known but not disseminated in the Soviet Union.

"How do they advertise medical knowledge regarding smoking in our country? They do it through signs that say 'No Smoking.' Those signs are on the wall in many places but because of the thick smoke, no one can read them."

Chinese Concerned

PARIS (UPI) — Chinese First Deputy Premier Teng Hsiao-Ping has indicated to French leaders Peking is so worried about Russia that it is not opposed to continued U.S. military presence in Asia and Europe, French government sources said Wednesday.

Tuesday night, at an Elysee presidential palace banquet, the visiting Chinese leader warned that the rivalry between the "two superpowers" — the United States and the Soviet Union — might plunge the world into a new world war. In his toast, he urged the Europeans to strengthen their guard against the Soviets and promised Chinese help to safeguard Europe's independence.

Teng also hinted Peking was not driving for an immediate reunification of the two Vietnams and would be prepared to see South Vietnam remain a separate country for the time being, sources said.

Teng met twice Wednesday with President Valery Giscard D'Estaing and expressed satisfaction with the results of his talks.

Government sources said Teng explained in detail Peking's theory that the detente between the United States and Russia was ficticious and would be largely short-lived. Teng indicated that for Peking the Soviet "hegemonism", or lust for domination, was the main threat to world peace, sources said.

Teng, who also is China's armed forces chief of staff, indicated that Washington might keep its military forces in Asian countries which desire such an American presence.

Spring Photofinishing Special
Duplicate Slides

ANY QUANTITY
23c each
(REGULAR PRICE 38¢)

CHARGEX
master charge

This special price applies to orders received in our store from May 12th to 31st inclusive.

FROM 35 MM or 126 SLIDES ONLY

Electric Eye Ltd.
1006 Broad Street 386-0333
Between Eaton's and Eaton's Parkade
OPEN FRIDAY NIGHT UNTIL 9:00

Our Best Quality
Your Best Value!

SAVE YOUR TIME AND MONEY! PAINT WITH THE BEST... MONAMEL BREEZE AND GENERAL PAINT.

INTERIOR • ENAMEL UNDERCOAT • PRIMER SEALER • ALKYD SEMI-GLOSS • ALKYD EGGSHELL • VELVET ALKYD FLAT • LATEX SEMI-GLOSS • LATEX EGGSHELL
EXTERIOR • PRIMER • PORCH & FLOOR • HOUSE & TRIM GLOSS • LATEX FLAT • LATEX GLOSS

$11.98 GAL
QUART $3.89

CHOOSE FROM HUNDREDS OF CUSTOM COLOURS.
DEEP AND ACCENT COLOURS SLIGHTLY HIGHER PRICED.

Look to
Your Local General Paint Dealer
FOR ALL YOUR PAINTING NEEDS
GP GENERAL PAINT
GP 2-75

CLARK & PATTISON COLOR CENTRE LTD. 760 Bay St. 384-5421
GENERAL PAINT & WALLCOVERING 830 Pandora Ave. 385-4455
GLEN LAKE HARDWARE LTD. 2697 Sooke Rd. 478-3541
COAST-TO-COAST NEWSPAPERS SELL THE MOST
Cubbon Building Supplies (1967) Ltd. 1720 Cook St. 384-8181
STEWART AND HUDSON LTD.

CP AIR CAN FLY YOU TO MORE PLACES IN MEXICO THAN ANYONE. THE SUN WILL WARM YOU. SO WILL THE PRICES.

Ah Mexico.
It will warm the cockles of your heart every sun-drenched day you're there.
And when you whisk away on one of our beautiful orange CP Air jets, you'll have your pick

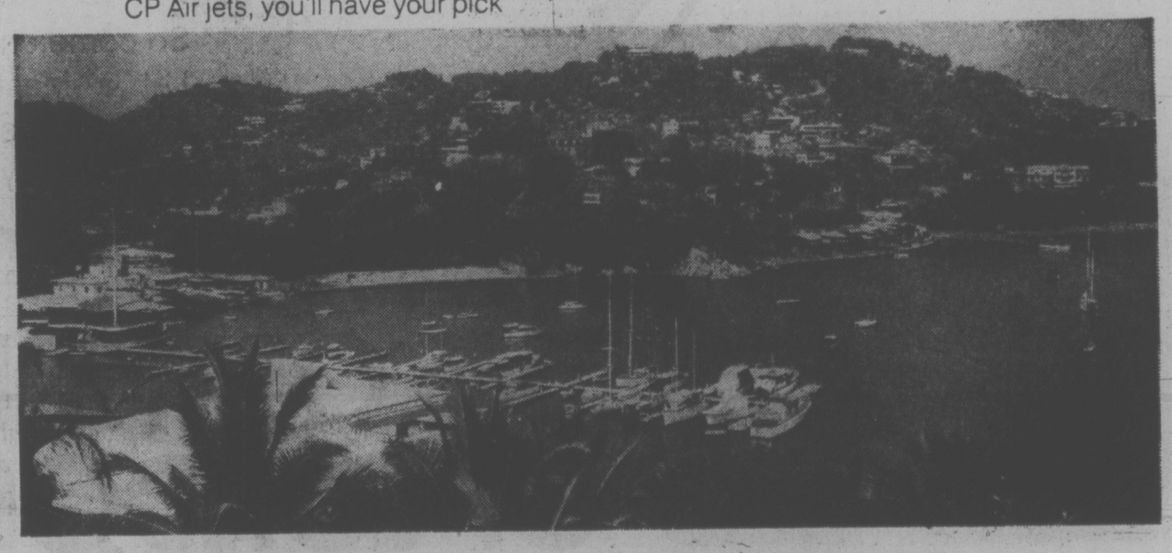

of the sweetest sun spots that Mexico has to offer. Because we fly from Canada direct to more Mexican destinations than anyone.
Which means right now you could be strolling through Chapultepec Park. Sleeping on a beach by the Bay of Banderos. Or sailfishing off the coast of Mazatlan.
So call your travel agent or CP Air. Now, while the sun is warm.
And prices are cool.

Vista Vacations.
Ask about our Mexico Vista Vacations. Your choice of 8 day or 15 day holidays to Mexico City, Cuernavaca, Taxco and Acapulco.
IT4CP1MTA7 IT4CP1MT11

Follow the sun to Acapulco, Guadalajara and Mexico City. Beautiful orange service from Vancouver two days a week.

TO MEXICO. ORANGE IS BEAUTIFUL.
CP Air

DETROIT MAKING AN ELECTRIC CAR

DETROIT (AP) — An electric car is slated to roll off an assembly line here July 1.

Dubbed the Transformer I, it comes with a trailer-mounted generator to recharge its batteries.

Robert Aronson, president of the manufacturer, Electronic Fuel Propulsion Corp., said the 105-horsepower gasoline engine in the trailer could recharge the car's 180-volt battery to 80-per-cent capacity within an hour.

The auto also can be recharged slowly by house current.

Aronson said the car will be priced in the same class as Cadillacs and Mercedes.

He said 100 of the cars have already been ordered.

Saw Victim Was Cautioned

A former student at Mount Douglas High School as instructed in the correct procedure for using a table power saw only 15 minutes before an accident which left him without one finger on his left hand and parts of other fingers, B.C. Supreme Court was told Wednesday.

Industrial arts teacher Colin John Quail told Mr. Justice Samuel Toy he observed Richard Andre Legg using a table saw Dec. 11, 1972, without a guard and without a mitre guage or wooden stick to push the wood through the saw.

He told court he showed Legg, now 18, the correct procedure and "this was not more than 15 minutes before the accident."

Legg is suing Quail, Mount Doug principal John Jerome Lowther and school district 61, claiming negligence and seeking damages. Legg is represented by Ian Izard while Rodney Taylor is appearing for the defendants.

During cross-examination, Legg agreed he was always told to use the table saw with a guard in position, that he had been told this a "lot" of times by Quail.

He agreed with Taylor that he had received about 82 hours of woodork classtime before the accident.

Legg admitted he took the mitre gauge off the machine and added he didn't think he could use it for the kind of cut he was making.

He couldn't add anything to his recollection that, while pushing the wood into the saw with a push stick, "something slipped."

Quail, 28, testified he had four years of industrial arts teaching experience in White Rock before coming to Mount Doug in the fall of 1972.

He said students were instructed in the correct use of all tools for two weeks at the beginning of the semester and lessons were given on the table saw on five different occasions. Records showed Legg was present.

He said the students were "typical for that age group, one year up from junior high. They tend to foreget and have to be constantly reminded."

After correcting Legg on power saw procedure not more than 15 minutes before the accident, he went to a bench to look at Legg's work.

"I heard a sound . . . I knew immediately he had injured himself, I immediately moved towards him . . . the saw was still running . . . Rick was clutching his left hand and obviously in a shocked condition."

He noticed the saw blade was a maximum height, the guard was not in position and there was no evidence of the mitre guage being in place.

Quail said Legg was doing four things incorrectly:

—The piece of wood being cut didn't need the saw blade at maximum height;

—The push stick should not have been used but the mitre gauge should have been;

—The guard should have been used;

—Legg should not have been pushing the wood with his left hand.

It was "almost unbelievable" that all four things could be done shortly after the correct procedure had been demonstrated.

Raymond George Summers, a fellow teacher of Qaull's in Surrey school district, told court the defendant "was the finest teacher I ever worked with in industrial education" who was "very, very good" about safety and had excellent control of classes.

William Gibson, curriculum co-ordinator for industrial education in school district 61, said he spends most of his time visiting schools, consulting teachers and examining conditions in workshops.

He described Qauil as "one of the best men we had" whose work was "high quality."

He was asked what he had to say about the things Legg was doing wrong immediately before the accident.

"The way they happened all at once, no guard, high saw, no mitre guage, I can hardly believe it, to be honest," he said.

He added that any time he was in Quail's class "I believe it was one of the best-run classes."

Mount Doug principal John Jerome Lowther told court his opinion of Quail before the accident was that he had "excellent" classroom control and was "excellent" with safety.

Legg's father, Donald, a security officer at the provincial museum, told court his son is sensitive about his hand since the accident.

He also said that he himself had lost portions of the fingers of his left hand in a dynamite caps accident when he was 14.

Both parties concluded their evidence Wednesday and summations were to be given today.

Aberdeen Financing Approved

The provincial government has rejected the Capital Regional Hospital Board's demand for a change in the financing formula for Aberdeen Hospital, but board directors voted Wedesday to approve the formula as is.

The province bought the hospital in February for $1.1 million and normal procedure is for the local board to pay 40 per cent of the price and to operate it.

The hospital apparently needs about $25,000 worth of upgrading work to bring it to provincial standards and board directors earlier said they would agree to the purchase only if the upgrading work was also shared on a 60-40 basis. Upgrading work is normally done with the local board paying two-thirds of the cost and the province paying one-third.

Board chairman Art Young told directors Wednesday that the minister of health "could not see his way clear to such an amendment in the basic cost sharing formula."

Young said he could understand the minister's reluctance to agree to the amendment because it would establish a precedent and all other hospital boards in the province would seek the same adjustment.

But, Young said, the province did agree to pay all legal and appraisal costs and he said those costs would probably work out to about the same as the difference in the sharing forumla for the upgrading work.

"We will continue to protest this sharing formula," Young said.

Two Fires Blamed On Smoking

Careless smoking has been blamed for two fires, one which broke out in the Grant Place rest home, 998 Humboldt Wednesday afternoon, the other in an appartment block at 1555 Richmond early today.

Victoria fire department deputy Chief R. J. Coates said a misplaced cigarette caused a fire in mattress in suite 103 of the Richmond street apartment occupied by Mrs. D. Warder.

Coates said Mrs. Warder tried to extinguish the fire herself by dragging the bedding into a bathroom but was unsuccessful and called firemen at 4:36 a.m. Damage was estimated at about $1,000.

In the Wednesday fire, reported at 1:42 p.m., several dozen residents in the rest home were evacuated as a precautionary measure after smoke was discovered coming from a ground-floor room occupied by two elderly men who were outside sunning themselves at the time.

Coates said smoking materials carelesly placed near a bed caused the fire which resulted in about $2,500 damage.

No one was hurt in either fire.

Music Lovers Realize a Major Loss

By AUDREY JOHNSON
Times Staff

A large audience of music lovers at Christ Church Cathedral Wednesday came to realize what they are losing to the Regina Symphony and Philharmonic Choir.

Timothy Vernon was conducting his last concert with Amity Singers. Later this summer he will move to the prairie city.

After the exquisitely performed final number—Mozart's Coronation Mass—the audience stood, applauding enthusiastically for minutes.

Undoubtedly the Coronation was the peak of the evening, which was devoted to music of the mass. But when an ensemble can perform Mozart as well as this, it has our complete confidence in its present and future potential for performing all music well.

Not that the Stravinsky Mass for mixed chorus and double wind quintet was not—while unfamiliar to many—musically and technically competent enough to rouse our interest and pleasure.

And the Bach F major, while it had its imperfect moments chorally speaking, was nevertheless a musical and cleanly textured performance on the whole.

All through the program, Vernon's conducting was vital, intense, loving the music and shaping it with a passionate devotion, impeccable taste and a lively intelligence.

And by the time we came to the Mozart, everything and everybody was working together in perfect harmony and under a kind of spell—an inspirational force emanating from the podium.

The Amity ensemble—slightly enlarged for the Mozart — sang like angels, the basic balance which tends to be weak in the tenor range, much improved.

Quality of the soloists was also a reason for delighting in this concert and wishing that it might be repeated. One does not get a chance to hear singers like Peggy Walton Packard, Peter Yelland and Garth Gislason in music of this kind often enough.

Their musicianship, vocal charm and technical expertise under a fine conductor evokes genuine artistry.

As for Pierann Moon, her lovely soprano voice floated in the cathedral, filling the vaulted spaces with a spirituality of sound, with a grace, charm and tenderness in phrase and coloring that was music at its purist.

In the Stravinsky the soloists were choir members whose performance was a reflection of the fine individual quality within Amity. They were Robin Powell, Judy Johnson, George Lovick, Jonathan O'Riordan and Brian Benn.

An excellent ensemble of musicians from the Victoria Symphony lead by concert master Harry Cawood, was highly responsive to the demands of the conductor and set off the ensemble to everyone's deep satisfaction.

ARTILLERY PIECES once mounted on Canada's coastline as part of the defence system have been shipped to Fort Rodd Hill National Historic Park on permanent loan from the Royal Canadian Artillery's museum at Camp Shilo, Man. Here, guide Dale Mumford examines a three-pounder sub-calibre gun of First World War vintage. Among other items in the shipment is a fortress plotter, a range-finding instrument that was mounted at Rodd Hill during the Second World War.

Consortium Wins Contract For Airport

OTTAWA (CP) — An Alberta construction consortium has been awarded a contract —not to exceed $59,202,043—to begin construction of a new airport terminal at Calgary, the federal government announced.

The contract, to build the first phase of the terminal, was awarded to Cana-Poole-Foundation of Calgary and is expected to accommodate a passenger flow of about three million passengers by the early 1980s.

5-Inch Continuous
GUTTER
in baked enamel
10% OFF
Supports a Ladder
Heavy Guage .032
479-3232
FREE ESTIMATES
B.C. ALUMINUM

STRING MUSIC AT GALLERY

An evening with the Quartet Amabili Friday at 8 p.m. is planned by the Art Gallery of Greater Victoria in conjunction with an exhibit of old master drawings.

The Victoria-based quartet will play selected works of Haydn, Mozart, Boccherini and Ravel. Its members are Harry Cawood, first violin; Bryan King, second violin; David Becker, viola, and Linda Houghland-Daniels, cello.

$100,000 EXTORTED

MONTREAL (UPI) — Two men collected about $100,000 from a downtown Caisse Populaire early Thursday then used the bank's manager and his family to shield their escape.

Police said the men entered the manager's home around 11 p.m. Wednesday and held the man, his wife and daughter hostage overnight before driving to the manager's branch to pick up the money.

The incident marked Quebec's 10th such extortion this year.

Manager Jacques Hetu, 43, was released unharmed shortly after turning over the money. His wife Jeannine, 42, found shortly after noon and daughter Lynn, 14, were bound and gagged in a stolen van abandoned near an expressway, police said.

Blood Donations Hit 728 Units

The Red Cross collected 232 units of blood at a blood donor clinic Wesnesday at the Royal Jubilee nurses' residence.

So far this week, the Red Cross has collected 723 units of blood in a series of clinics.

FOR PEOPLE

For people with a spirit to grow and get ahead, there is a special financial organization. One that encourages them to become directly involved, . . to share in its ownership and its success. One they've helped build right in their community or where they work.

This financial organization is a credit union. There are now more credit union offices than any other financial organization in B.C. There's a credit union not far from you ready to provide convenient service and a special understanding of your financial needs.

Ready to help you get things done.

CREDIT UNIONS
The way to get things done!

Corby Grand Duke.
One of the world's 3 great vodkas.

We challenged two world famous vodkas with our Grand Duke. The judges were panels of taste testers, people like you who enjoy good vodka.
They tasted and told us:
"Grand Duke's as smooth and light as the world's best."
Enjoy the best.
Corby. Good taste in Canada since 1859.

$1.20 won't BUY a Chesterfield

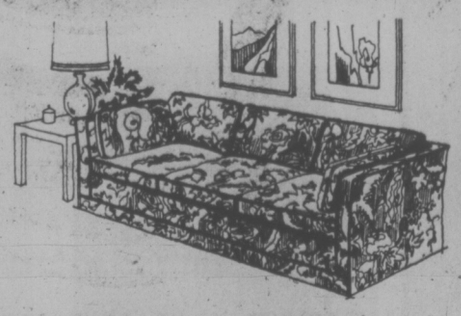

but it can SELL one!

It really can! An article of furniture sells easily with a brief, descriptive Classified Ad. When you replace furniture, sell your no longer wanted items through Classified.

$1.20 FOR TEN WORDS
One insertion in BOTH Victoria's daily newspapers!

PHONE 386-2121
Monday through Saturday 8 a.m. to 6 p.m.
Classified Advertising Dept.

Victoria's Two Daily Newspapers
THE DAILY COLONIST and VICTORIA TIMES

Cliff Scotton Appointed NDP Secretary for B.C.

OTTAWA (CP) — Cliff Scotton, a major figure in the federal New Democratic Party for the last nine years, will become secretary of the British Columbia New Democratic Party Aug. 1.

The 47-year-old native of London confirmed the move Wednesday, saying he has responded to the "exciting" offer from the governing B.C. party, which is almost certain to face a provincial election within the next year.

Scotton has submitted his resignation as federal secretary to the party's national executive which has rejected it and has given him a one-year leave of absence in hopes he will return to Ottawa. But the softspoken secretary has made no commitments.

"Who knows what will happen in a year," he said in an interview.

He has been mentioned by several columnists and commentators as a possible candidate for the federal leadership to be decided at a July convention in Winnipeg. But he says his new appointment rules that out.

"I had considered it, because many people suggested I should run," he said. "But I rejected the idea, and there is no possibility of it now."

Scotton, whose wife Eileen is a former chairman of the Ottawa board of education, will succeed Joyce Nash, who has been filling in as B.C. party secretary on an interim basis.

Scotton, who cut his political teeth while working for Britain's Labor Party, has been a major backroom force in the NDP, quietly organizing national campaigns, leadership conventions and keeping tabs on the party's financial structure. He enjoys strong support from within the trade union movement.

In British Columbia, his major assignment will be to build the party's organization toward the next provincial election, when NDP Premier David Barrett — long known to be an admirer of Scotton — will seek re-election.

In Ottawa, he has enjoyed a reputation for bringing various factions of party supporters together with quiet diplomacy. He has kept in close touch with the 16-member parliamentary caucus by attending its weekly meetings.

During last year's federal election campaign, when the party lost 15 seats, Scotton worked round the clock at times, organizing schedules, speaking engagements and talking with local riding officials. Although he maintained an optimistic attitude following the election, he was known to be deeply disappointed with the results. He has been the chief federal organizer through four general elections.

He now is organizing his second national leadership convention before moving to provincial politics.

"The plans are well advanced. And I want to clean up everything before I move to New Westminster."

Meanwhile, Mrs. Scotton is still considering running for the NDP in the next Ontario election, expected this year.

Compensation Bid

PITTSBURGH (UPI) — Gulf Oil Corporation said Wednesday it will try to obtain compensation from the Peruvian military government for the expropriation of its small subsidiary in Peru.

OAS DEADLOCKED ON NEW LEADER

WASHINGTON (UPI) — The foreign ministers of the Organization of American States failed Wednesday night to elect the next OAS secretary-general. The vote was deadlocked after five ballots.

The U.S. delegation abstained during the first three votes and then gave its support to Argentina's ambassador to the United States, Alejandro Orfila, one of Washington's most popular foreign diplomats.

The foreign ministers, here for the fifth OAS general assembly, will make another attempt to choose a new secretary-general Saturday morning.

The current secretary-general of the hemispheric organization is Galo Plaza, former president of Ecuador.

Thirteen votes, an absolute majority of OAS membership, are needed to be elected. Victor Gomez Berges of the Dominican Republic received 12 votes in the fifth and last ballot Wednesday, Orfila 11 and there was one abstention. The vote is by secret ballot.

According to the OAS rules, if no candidate receives the necessary number of votes during the first five ballots, the same process has to be repeated all over again.

In Switzerland, they go to great heights for Canadian Club.

There's an inn 2,065 meters up at Kleine Scheidegg in the Bernese Alps that serves Canadian Club. Because anything less just wouldn't be worth the climb.

All over Switzerland and around the world, when people think of the finest, lightest, smoothest whisky, they think of Canadian Club.

Isn't it nice to know the world can get together about something?

The finest of fine Canadian whiskies is "The Best In The House" in 87 lands: Afghanistan, Algeria, Antarctica, Antigua, Argentina, Aruba, Australia, Austria, Bahamas, Barbados, Belgium, Bermuda, Brazil, Canada, Canary Islands, Ceylon, Chile, Christmas Island, Costa Rica, Curaçao, Denmark, Dominican Republic, Ecuador, Ethiopia, Fiji, Finland, France, Germany, Gibraltar, Greece, Greenland, Grenada, Guadeloupe, Haiti, Hong Kong, Iceland, India, Indonesia, Iran, Iraq, Ireland, Israel, Italy, Jamaica, Japan, Jordan, Kenya, Korea, Lebanon, Libya, Malta, Mexico, Morocco, Nepal, Netherlands, New Guinea, New Zealand, Nigeria, Norway, West Pakistan, Panama, Peru, Philippines, Poland, Portugal, Puerto Rico, Sierra Leone, Solomon Islands, South Africa, Spain, Sudan, Sweden, Switzerland, Tahiti, Tanzania, Thailand, Trinidad, Tunisia, Turkey, U.S.S.R., United Kingdom, United States, Uruguay, Venezuela, Virgin Islands, Yugoslavia, and Zambia.

Canadian Club is distilled and bottled in Walkerville by Hiram Walker & Sons Limited

ESSO RETAILERS ANNOUNCE:

LOW PRICES YOU NEVER THOUGHT YOU'D FIND ON QUALITY ATLAS TIRES. EVERYDAY.

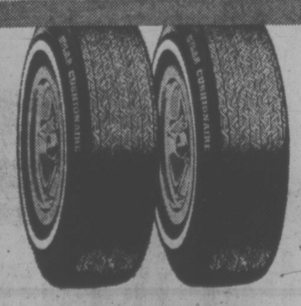

ATLAS CUSHIONAIRE
4 ply nylon bias
A78 13 WHITEWALL
26.95 OR LESS EACH
2 OR MORE

Quality features at low Atlas prices with some features of higher priced tires at down-to-earth prices
- low profile for stability and cornering
- latest wider tread design for improved grip and traction
- sizes for import, compact and larger domestic cars

SIZE	TWO TIRES OR MORE EACH *	ONE TIRE *
520S-10	21.95	23.95
550S-12	22.95	24.95
600S-12	23.95	25.95
560S-13	25.95	27.95
600S-13	25.95	27.95
650S-13	26.95	28.95
700S-13	27.95	29.95
590S-14	26.95	28.95
560S-15	26.95	28.95
600S-15	27.95	29.95
A78-13	26.95	28.95
B78-13	27.95	29.95
C78-13	28.95	30.95
C78-14	28.95	30.95
E78-14	29.95	31.95
F78-14	29.95	31.95
G78-14	31.95	33.95
F78-15	29.95	31.95
G78-15	31.95	33.95
H78-15	33.95	35.95

Note: 83 series is different tread design than illustrated.

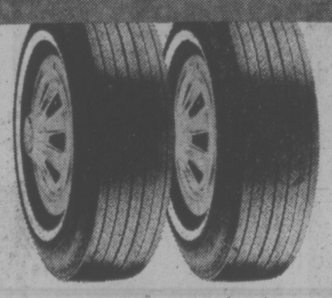

ATLAS MK. II
Polyester/Fibreglass Belted
A78 13 WHITEWALL
29.95 OR LESS EACH
2 OR MORE

Our quality belted tire
- the Atlas answer to belted original equipment replacement requirements
- wide tread combined with fiberglass belts provides good traction, handling plus extra miles of cool running
- improved hazard protection
- polyester for a soft ride and minimum flat spotting

SIZE	TWO TIRES OR MORE EACH *	ONE TIRE *
A78-13	29.95	31.95
C78-14	32.95	34.95
E78-14	33.95	35.95
F78-14	34.95	36.95
G78-14	35.95	37.95
H78-14	37.95	39.95
C78-15	33.95	35.95
F78-15	34.95	36.95
G78-15	36.95	38.95
H78-15	38.95	40.95
J78-15	43.95	45.95
L78-15	44.95	46.95

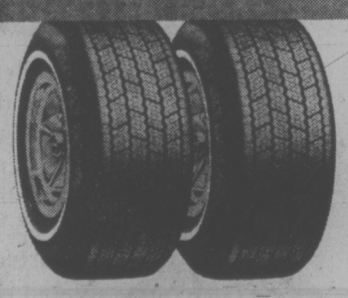

ATLAS MK. V RADIAL STEEL
BR70 13 WHITEWALL
52.95 OR LESS EACH
2 OR MORE

Everything you expect from Atlas. And more.
- radial design keeps full tread width on road even during high speed cornering, for safer handling
- less rolling resistance
- greater carcass strength, reinforced by a steel belt, gives you maximum resistance to road damage

SIZE	TWO TIRES OR MORE EACH*	ONE TIRE*
155SR-12	44.95	48.95
165SR-13	45.95	49.95
175SR-13	48.95	52.95
165SR-14	48.95	52.95
165SR-15	48.95	52.95
BR70-13	52.95	56.95
ER70-14	56.95	60.95
FR70-14	58.95	62.95
GR70-14	60.95	64.95
HR78-14	62.95	66.95
GR70-15	61.95	65.95
HR70-15	63.95	67.95
JR78-15	66.95	70.95
LR70-15	70.95	74.95

Note: metric sizes available in Nylon/Rayon belts. Polyester/Steel also available in some sizes. Different tread design than illustrated.

This is not a sale. What we're doing for you is far more exciting than any on-again, off-again sale.

We've taken all our quality Atlas tires . . . the same famous name we've been selling for over 40 years . . . and we've lowered the price on all Atlas summer passenger tires when you buy in pairs.

And that's where they'll be staying. Low . . . every day.

Which means, from now on, you don't have to wait for a sale. You can visit your nearest participating Esso Retailer any time and get the tire quality you've always wanted at Atlas prices you never thought you'd find. Atlas quality at low prices. Every day.

FOR AN EXTRA CHARGE HAVE YOUR TIRES INSTALLED AND BALANCED BY YOUR ESSO RETAILER.

Each Atlas tire carries the Imperial Oil guarantee.

Put your purchase on your Esso credit card, or, at most Esso Stations, use your Chargex or Master Charge card.

* You pay prices quoted or less at participating Esso Retailers.

Esso

Canada Safeway Limited

Weekend Specials at SAFEWAY

Manor House or Panco
Whole Fryers
Frozen B.C. Grown Cry-O-Vac
Grade..... A lb. 79¢

Town House
Citrus Juices
Assorted Flavors
10 fl. oz. tins ... 6 for 99¢

Party Pride
Potato Chips
Regular, Barbecue
Chips to Dip
Salt 'n Vinegar
8¼-oz. tri-pack box .. 69¢

Safeway Brand
Fresh Coffee
All Purpose Grind
1-lb.bag..... 95¢

For Your Shopping Convenience There Are
Two Safeway "Disco" Stores
OPEN SUNDAY
10:00 a.m. to 6:00 p.m.
Located at:
*1153 Esquimalt Road
*1907 Sooke Road, Colwood
Shop Sunday for "Disco" Values!

Glen Valley
Beans with Pork
In Tomato Sauce
14 fl. oz. tin .... 3 for 89¢

Swifts Premium
Canned Ham
Serve Hot or Cold
1½-lb. tin . $2.59

California Valencia
Oranges
Choice. Size 138s
5-lb. cello bag 99¢

Prices Effective: May 16th and 17th
In Your Friendly and Courteous Victoria and Sidney Regular Safeway Stores
Sales In Retail Quantities Only

SAFEWAY
CANADA SAFEWAY LIMITED

Surf and Turf or Beef and Reef

Craig Clairborne

LOS ANGELES — One of the great vogues in North American dining for the last couple of decades has been the combination of beef with lobster, broiled and generally served on skewers.

It goes by such whimsical names as surf and turf, or beef and reef, and Ken Hansen, one of the most distinguished restaurateurs in the U.S., is persuaded that such a concept of serving meat with seafood is of Swedish origin.

It has to do, he contends, with the frequent midnight dalliances of King Oscar II of Sweden, who reigned from 1872 to 1907 and covertly frequented the Operakelleren Restaurant in Stockholm with many of his nation's great beauties.

According to Hansen, the monarch was particularly fond of veal, crayfish and asparagus tips, and the restaurant's maitre d'hotel created a dish for the royal palate combining all three items, their flavors linked with a sauce bearnaise.

Hansen, who owns the Scandia Restaurant here, further states that he was the first to introduce the dish, subsequently named veal Oscar, to this country. It is frequently seen on the menus of luxury restaurants on the West Coast.

Hansen's restaurant in one sense is a legend unto itself. It is almost without question the only semi-luxury restaurant in the United States — perhaps the world — that serves from 22,000 to 24,000 customers a month, a place whose patronage to this day has been almost unmoved by thoughts legends, and his restaurant or talk of recession and depression.

The gentleman has been host on numerous occasions to Scandinavian royalty, including the King and Queen of Denmark (plus almost all Hollywood royalty). His menu is almost exclusively Scandinavia-oriented from its fresh cured gravlax and herring dishes to an assortment of 40 Danish sandwiches. Small wonder that he was knighted 14 years ago by King Frederick IX of Denmark for being a good Danish ambassador.

Among other things, Hansen, who celebrated his 70th birthday last Feb. 22, is a man of understated humor, dedication to his profession and a knowledgable booster of California wines.

A native of Copenhagen, Hansen was 14 years old when he shipped on as a kitchen apprentice with the Scandinavian-American lines. In 1921 he came to the United States and worked in numerous well-known establishments throughout the country, ending up in Los Angeles in 1929, where he was engaged to prepare hors d'oeuvre at the Brown Derby Restaurant.

Hansen opened his own place, the Scandia, about a block away ("as close as possible, so my former partner could watch the lines"). The Scandia opened in its present site in 1958. It has no connection with the restaurant of the same name in New York.

The restaurant's menus are extensive and each day there is a blackboard menu with specialties of the day written on it. The Scandia is an enormous restaurant with a seating capacity for 275 customers. If there is a "most popular" day, it is Sunday, when a complete family lunch is priced at $5.25; and a special duck dinner priced at $8.50.

Although there is no smorgasbord, per se, customers may order a complete smorgasbord to be served at table. The several courses include herring, smoked salmon or gravlax, assorted seafood, liver pates with salads, cold meats, hot fricaddeler (a sort of Scandinavian meat ball) with red cabbage and cheese. The cost is $9.50 per person.

FISH STUFFED WITH SAUERKRAUT

1 four-to-five pound white fish such as striped bass or baquata, a West Coast fish
10 tablespoons butter
Salt and freshly ground pepper to taste
2 tablespoons chopped shallots
3 or 4 cups cooked sauerkraut
2 cups dry white wine
juice of one lemon
2 bay leaves
10 peppercorns
20 sprigs fresh dill, rinsed and patted dry
¼ cup white vinegar
4 tablespoons sugar
2 tablespoons flour
½ cup heavy cream
1 egg yolk

1. Preheat oven to 375 degrees.

2. To prepare this dish properly, the fish must be boned, opening up the body from the stomach and working to the backbone. This can be done by any professional fish man. The head can be removed.

3. Butter a metal baking dish large enough to hold the fish with two tablespoons of butter. Sprinkle with salt, pepper and shallots. Place the fish in the dish and open up the centre. Sprinkle with salt and pepper and brush with two tablespoons of melted butter. Scatter the sauerkraut inside the fish, making about a one-inch layer. Fold the fish over to enclose the stuffing and skewer the opening.

4. Dot the top of the fish with four tablespoons of butter. Sprinkle with salt and pepper. Pour over it one and one-half cups of white wine and the lemon juice. Surround the fish with bay leaves, peppercorns and dill. Cover closely with foil. Bring the cooking liquid to a boil on top of the stove. Place the fish in the oven and bake 45 minutes to an hour or until the fish flakes easily and is not dry.

5. Pour off the cooking liquid from the fish into a saucepan. Bring to the boil and cook rapidly to reduce slightly, about five minutes.

6. Meanwhile, combine the remaining half cup of wine, vinegar and sugar. Cook, stirring, until slightly syrupy and reduced by half.

7. Blend two tablespoons of butter with the flour and add this gradually to the sauce, stirring rapidly with a whisk. Stir in the syrup. Blend the cream and egg yolk and add it, off heat, to the sauce, stirring rapidly.

8. Serve the fish sliced with the sauce spooned over it.

Yield: Four to six servings.

New York Times

Modern Chicken Younger, More Tender at Market

FOOD

Today's chicken is specially raised for eating (known as "designed bred"). It rates high in nutrition, meatiness and flavor. The modern bird is younger and more tender when it arrives at the market than its ancestors thanks to present day food techniques.

The term chicken is used to classify birds, from Cornish hens (14 ounces to 16 ounces) to broilers and fryers 1½ to 4 pounds) to roasting chicken — including capons — desexed males, (7 pounds and over). A mature laying hen is referred to as "stewing chicken" or "fowl". The weight of these birds ranges from 2½ to 3½ pounds, ready to cook, and available whole or cut up. Pieces or parts are known as "cut-up chicken" — quarter or half chickens, whole or half breasts, and whole or segment legs (drumsticks, thighs).

Grades are determined on the physical characteristics of the chicken, plump, well formed (with a showing of fat over the breast and thighs), rate birds as Canada Grade A. Most chickens of this category do not have imperfections, although minor discolorations, few pin feathers and short tears in the skin are allowed.

Standards for Grade B mean good appearance, but less well fleshed than Grade A. A few short skin tears, pin feathers and minor discolorations are acceptable. Grade Utility is graded at least Grade B quality, but has one or more parts, like a wing or drumstick missing.

Chicken deserves care and attention when storing. Remove the wrapper from fresh unfrozen poultry. Wipe with a clean damp cloth, place on a platter or plate and cover loosely with waxed paper, plastic or foil wrap. Keep refrigerated until ready to cook (can be stored up to three days).

Frozen poultry should have a good even color with no traces of freezer burns (dried out looking spots) or frost inside the package. If slightly thawed, then slowly refrozen, the surfaces will be dark. This indicates growth of ice crystals, not spoilage.

SWISS STEAK

1½ lbs. boneless round steak cut ¾" thick
Meat tenderizer
1½ tbsp. flour
½ tsp. salt
⅛ tsp. pepper
1 c. hot water

Sprinkle one side of round steak with meat tenderizer. Let stand 1 hour. Turn over and sprinkle other side and let stand 1 hour. Trim off fat. Render out in frying pan and discard. Pound flour, salt and pepper into steak with meat pounder or edge of saucer on both sides.

Two hours before serving time brown steak on both sides in hot fat. Add hot water, cover and simmer 2 hours.

DROP COOKIES

Easy for children to make — 6 doz. 2½".

1 c. butter or margarine (room temperature)
1½ c. brwon sugar
3 eggs
½ tbsp. baking soda
1 tbsp. water
2 tsp. baking powder
3 c. stirred all-purpose flour
½ tsp. salt
¼ tsp. allspice
¼ tsp. cinnamon
¼ tsp. nutmeg
½ c. coarsely chopped nuts
½ c. raisins or chopped dates

Now to make this simply measure the butter and sugar into the beaterbowl and beat on medium speed until creamy. While it is beating measure and add each ingredient EXCEPT nuts and dates or raisins. When measured and mixed remove beaters and STIR in nuts and fruit. Grease three cookie sheets. Dip a teaspoon in hot water and drop batter from it in 1" mounds two inches apart. Bake at 375 deg. Fahr. about 11 to 12 minutes until just tinged with gold. If you have two pans in the oven at one time their positon should be switched at halftime. Repeat until all dough is used. You will have six pansful in all. Transfer on lifter to cake racks to cool.

Bowering To Read

George Bowering, winner of the 1969 Governor-General's literary award for his books, Rocky Mountain Foot and The Gangs of Kosmos, will read from new selections of poetry, Sunday at 2:30 p.m. at Open Space, 510 Fort.

Originally from Penticton, Bowering attended University of B.C. and is a past editor of the controversial literary magazine, Tish.

Bowering has published several books, both poetry and prose, including Geneve, Mirror on the Floor and a literary critique entitled Al Purdy.

The reading is sponsored by the Poetry Front and Canada Council. Admission is free.

IF IT ISN'T FRENCH IT ISN'T CHAMPAGNE

LONDON (UPI) — A high court judge has given his seal of approval to champagne and ruled that only a wine produced in the champagne region of France can be called champagne.

The judge announced his decision 20 days after the legal tussle between French vintners and English cidermakers began.

Two English breweries, Bulmers and Showerings, have used the sparkling champagne image to promote their drinks, based on cider, a traditional West of England brew of fermented apples, for up to a century.

The champagne manufacturers of Rheims, France, have always contended that, under common market laws, they had exclusive rights to use the word.

family

the Bay

Baby Week Continues with Another great Buy for Baby

Economy Priced Stroller

23.99

This sturdy stroller comes in navy and has spring suspension. Buy it now at this low Baby Week price.

Mothers To Be

See our Maternity Fashion Show Friday, May 16 at 2:15 P.M. in Children's Wear 3rd Floor. There will be Door Prizes for both Mothers and Babies.

Hudson's Bay Company

FASHION was the leg o' mutton sleeve the flirty bustle the tiny waist to be found now at

Miss Frith FASHIONS 1619 DOUGLAS

VITEWAY SPECIALS! DOWNTOWN ONLY

Downtown BONUS DAY

• WHOLE GRAIN BREAD Buy 3 — Get One at no extra cost!

• NIKOLA'S GRANOLA Reg. 85¢ lb. Special, 75¢

• Many more in-store specials

VITEWAY BAKERY and Organic Food Centre Ltd.

1107 Government "Home of Squirrelly Bread"

Spring Sale of Imported Furniture from Denmark — Sweden — Norway

Our direct imports from the factories assure you of the best quality and prices on this modern furniture.

c. e. sorvin ltd.

"Your Scandinavian Furniture Centre"

In Victoria 2500 Douglas 386-2612

In Vancouver 339 W. Hastings St. 683-8042

VICTORIA STORE CLOSED WEDNESDAY

YES! we have it... THE STRING

Our version in sizes 38 to 44

No, we haven't flipped — we think you'll love it for tanning. The Strings can be adjusted for comfortable fit. Stretch fabric of 87% nylon/13% spandex. Black, royal. Sizes 38 to 44. $22.00

We've lots of cover-ups too, shown here a short lace cover-up with hood. Sizes to fit 38 to 46. $12.98

Pennington's

Where fashion has NO size limit

Hillside SHOPPING CENTRE 595-2521

Miss Frith Fashions THURSDAY & FRIDAY

Miss Frith JUNIOR

look in at both Miss Frith & Miss Frith Junior for these Clearance Corner specials!

Special Savings on DRESSES

LONG DRESSES $15

SHORT DRESSES $10

Downtown BONUS DAY

and as a surprise bonus, you'll find many unadvertised specials throughout the store!

1619 Douglas Street Phone 383-7181

Downtown BONUS DAY

Specials

Downtown ONLY

SPRING DRESSES

SWIMWEAR

WALKING SUITS

1/3 OFF ORIGINAL PRICES

SWEET SIXTEEN
727 Yates 383-0022

VICTORIA Fabric Shop LTD.

BONUS DAYS "SUPER SPECIALS"

Downtown BONUS DAY

GRAB BAG BARGAINS
Including cottons, crepes, knits and jerseys.
VALUES TO 4.98
SALE PRICE, yd. ..... 99¢

SELECTION of COTTON PRINTS
36" Wide
VALUES TO 2.29 SALE PRICE, yd. 79¢

CRIMPLENE
In plain, crepe weave, waffle stitch and others. Good color range. 60" wide.
REG. 4.98
SALE PRICE, yd. 2.49

NATURAL BACKGROUND COTTON "FUN PRINTS"
45" Wide. Reg. 3.49
SALE PRICE, yd. 2.49

1218 BROAD STREET
Between Yates and View — 382-8541
Open Mon.-Sat. 9 to 5:30

Snacks Without Tooth Decay

NUTRITION BUYLINE

QUESTION:
What foods are slimming?

ANSWER:
There is no food that causes weight loss. However, replacement with a low calorie for a high calorie food will cut back total calories. Many diets that claim weight loss from a specific food, e.g. grapefruit diets, are so monotonous that appetite is dulled and the individual eats less. This causes a loss in weight.

QUESTION:
Is using molasses a good way to include iron in my diet?

ANSWER:
Blackstrap molasses is a fairly good source of iron and would be recommended over the lighter varieties of molasses. It is suggested, though, that a variety of iron-rich foods be included in the diet, as products such as molasses are not usually consumed on a very regular basis.

QUESTION:
What snacks can I offer my children which will be good for them and not affect their teeth, as it is difficult to get them to brush after snacks?

ANSWER:
Planning snacks that are good tasting as well as good nutritionally and not causing tooth decay is possible by choosing foods from the four food groups as outlined on the daily food guide. Sweet foods, particularly those which are sticky and adhere to the teeth, are not suitable as snack foods. Acids formed following the presence of sugar in the mouth are the main cause of tooth decay. A sweet taken between a meal promotes an acid attack which is stronger and lasts longer than if taken with a meal.

Course, crisp foods such as raw fruits and vegetables are fun for children to eat, are high in nutritional value, especially vitamins, and can be helpful in cleaning the teeth. Firm or fibrous foods offer friction effect and the chewing of these foods stimulates a watery saliva which also helps clean the teeth.

Not Suitable Snacks

Breakfast drinks (made of powders)
Coffee or tea with sugar or honey
Sweet drink mixes
Chocolate milk
Malted milk
Cakes, pies, tarts, cookies, doughnuts
Soft drinks
Candies, lollipops, chocolate bars, marshmallows, fudge, toffee
Lozenges (even cough and throat lozenges)
Regular chewing gum
Licorice
Bread with jam, honey, syrup

Suitable Snacks

Milk
Unsweetened fruit juice
Tomato juice
Fresh fruits (apples, pears, oranges, grapes, peaches, bananas)
Raw fresh vegetables (carrots, celery, green peppers)
Sandwiches (ham, egg salad, tuna, salmon, cheese, meat spreads, peanut butter, peanut butter with bananas)
Crackers or melba toast with: cheese (any kind), peanut butter, tuna, shrimp
Cheese
Cottage cheese
Boiled or devilled eggs
Diet (sugar-free) soft drinks

RULES CHANGE ON DOGGY BAG

By GEORGIA DULLEA

NEW YORK (NYT) —
Mrs. William Goadby Post
regrets that
due to the high cost of dining out
she is obliged to approve
doggy bags

Mrs. Post isn't kidding. She approves them officially on page 177 of "The New Emily Post's Etiquette," which comes out this month. And she approves them advisedly because "there are certain limits — you should not take home meat that's been slopping around in gravy."

But you may, if you like, take home a lamb chop, a chicken leg or a presentable scrap of sirloin, properly bagged in plastic. Elizabeth Post, director successor to the decorous throne of her late grandmother-in-law, Emily, says you may.

"I've reversed myself on this," the 54-year-old Mrs. Post acknowledged the other day. With a wave of her hand, she cheerfully rescinded all those dictums against doggy bags, which she once found "degrading."

"Now, with the cost of food and the enormous portions in the restaurant and the starvation in the world, you just hate to see waste," she said.

Doggy bags packed away, Mrs. Post then turned to some other sticky aspects of the etiquette of hard times:

—Unemployment. Would it be bad form to broach the subject at a formal dinner party? "No. No one should be ashamed of losing a job in this day and age. It's so common. If you talk about it, there could be positive results." Even a job offer from your dinner partner.

—Tight budget. Suppose you can't afford to repay social debts by throwing the huge cocktail party with the catered crudities this year? "Many people are having B.Y.O. parties — bring your own food or bring your own bottle. I recommend that couples write their initials on the bottles so that heavy drinkers don't go home with full bottles of Scotch."

—Empty wallet. May the well-heeled lady pick up the check of the well-bred but penniless gentleman? Of course. Modern-minded women often insist on this, but Mrs. Post prefers they use credit cards. Otherwise, they should slip the men the cash outside the restaurant to avoid "any embarrassment before the waiter."

—High prices. Given the consumerism rage, is it still improper to ask what one paid for something? Unconscionably. "Many people object to personal questions, especially about money. Some like to put on the dog."

Putting on the dog. Such talk almost evokes the ghosts of the Wordlys, the Gildings, the Eminents and others who drifted in and out of Emily Post's first 1922 Etiquette. No doubt those proper old parties would shake a pinkie or two at some goings-on discussed in the 13th and latest edition of Etiquette. (Funk and Wagnalls, $11.95 or $12.95, thumb-indexed.)

In it, Mrs. Post deals with the social niceties of showers for unwed mothers, birth announcements for unwed parents, dress for the pregnant bride. "She may modify the virginal effect by choosing a definite off-white") and sleeping arrangements when daughter arrives home with bearded roommate.

One room or two? Mrs. Post takes no stand on this issue, one that has prompted countless anxious letters to her syndicated column, "Doing the Right Thing," which appears in about 100 newspapers.

"My only advice is, whatever you decide, let them know when they call and say 'We're coming home for the weekend' — not after they carry their bags upstairs."

And be flexible about introductions. To tradition-minded friends, you might say, "This is Jane, a friend of John's." To others, "This is Jane, who is sharing an apartment with John."

dear abby

Jesus Had No Car

DEAR ABBY: About "Bob's Mom" who was in the middle because her son excused his long hair by saying, "Jesus had long hair and a beard.

It made me think of my sister's boy. He said the same thing when his folks objected to his long hair and beard.

My sister replied, "So you want to be like Jesus? Okay. Jesus didn't have a car — he had to walk everywhere. So just hand over the car keys!"

That same evening the kid walked to the barbershop, and got a shave and a haircut. — MARTHA

DEAR MARTHA: That Jesus story doesn't hold up because nowhere in the Bible does it state that Jesus had long hair. In fact, there are Biblical injunctions against long hair men in the New Testament (1 Corinthians, Chapter 11, Verse 14).

DEAR ABBY: I have something to say to "Staying Single," the girl who doesn't want to get married because her two married sisters get nothing but insults from their husbands.

I say things to my wife of 31 years that might sound like "insults" to others, but I don't mean them as such. For instance, I've always called her "my old lady," and if I'm among people who know her, I say with a straight face:

"You know, she is 10 years older than me." (I look 20 years older than my wife, but we are the same age.)

It is like the oriental potentate who welcomes a guest into his luxurious castle with: "Welcome to my humble home."

The practice of deprecating one's wife came from an ancient superstition: If the "devil" heard a man bragging about his wife, he came and took her away.—ED

DEAR ED: A man who uses this approach had better make sure his wife is aware of this superstition, or by the time "the devil" comes to take her away, she'll be gone.

DEAR ABBY: I am fuming: Upon returning home from a weekend vacation, I found that my 15-year-old daughter had had her ears pierced. The parental permission form had not been filled out, but "Grandma" gave her permission over the phone.

My daughter knows that I detest pierced ears on young girls because we have discussed it many times and I would not let her do it.

I am just sick about it. Grandma and my daughter gave me the giant double cross.

What is you opinion? — J.M.

DEAR J.M.: Same as yours, but don't dwell on it. What's done is done. Your daughter will grow up. But what's Grandma's excuse?

DEAR ABBY: As a divorced woman I often was asked, "How's your sex life?" To which I politely replied, "Private!"

It never failed. — M.G.

DEAR ABBY—After reading about the mother who was upset because she couldn't get her teenagers to keep their rooms reasonably neat, I had to share this amusing incident with you:

My home is always neat and orderly—with the exception of my teenage daughter's bedroom, which was always a mess. Drawers open, clothes thrown everywhere, her bed unmade, etc. . .

I fussed, threatened, punished, but to no avail. Finally I just gave up and kept her bedroom door closed all the time so I wouldn't have to look at the mess.

One day our house was robbed. For some strange reason, all the burglars took were the television sets. I called the police, and they sent two policemen to investigate. They asked me to accompany them while they checked each room in the house to find out if anything else was missing.

When they opened the door of my daughter's bedroom, they gasped, "Good grief—they certainly ransacked THIS room!"

I calmly replied, "No. It always looks like this."—SAN RAFAEL MOTHER

FREE FOR THE ASKING

By HARRIET HART

Refrigerated biscuits can be made into a host of delicious main dishes, unusual breads, snacks and quick-and-easy desserts.

Among the main dishes featured in the 20-page Recipes Using Pillsbury Refrigerated Biscuits, the cheddar biscuit barbecue stands out. Cheese coated biscuits top this barbecue flavored beef and bean dish.

Easy to prepare and kind to your budget is the chicken and corn casserole. Also worth a try are sweet and sour sausages. This attractive luncheon dish is baked in a cake pan and then turned upside down to reveal a decorative sausage pattern.

Among the quick bread recipes, try the barbecue bean bread. This is a hearty bread, excellent when served with cold cuts.

You'll find it easy to make some delicious dumplings. Simply cut or pinch each biscuit into six to eight pieces and place these on the hot stew. Cover tightly and simmer till dumplings are fluffy and tender.

Write to: Consumer Relations Department, Pillsbury Canada Ltd., 234 Eglinton Avenue East, Suite 503, Toronto 12, Ontario. Please allow at least 2-3 weeks for delivery.

Guilty Plea By Assaulter

Kenneth Stanley Oliver, 23, of 3526 Happy Valley Road, pleaded guilty in county court Tuesday of breaking and entering an apartment on Cook Street a year ago and indecently assaulting a woman.

Judge Montague Drake ordered a pre-sentence report and sentence was set for May 30.

Advertisement

Arthritic pain sufferer says:
"I wouldn't be without these tablets even if they cost twice as much."
Mrs. J. Bell, of Rexdale, Ont.
Arthritic Pain Formula (APF)
Made for one thing, and one thing only. To relieve arthritic pain.

Dieting: Great (Costly) Pastime

WASHINGTON (WP) — Dieting is the great North American pastime. Why else would anyone spend $1.09 for a product labelled "dietetic," when they could buy the same thing without the label for 23 cents?

No other countries spend as much time worrying about its collective weight. No other countries have produced as many diet plans. No other countries have spanned as many diet foods.

North America's affluence has a lot to do with its obesity. In earlier times plumpness, if not downright obesity, was a sign of wealth. Today the wealthy want to be slim, and they don't care how much it costs them.

They spend fortunes for pills and shots which are, at best, of dubious value, if not positively dangerous. They go to $1,000-a-week spas, lose weight, return home and start overeating again.

Then they runout to buy "diet" foods, for which they often pay dearly just because the container is labeled "dietetic." Frequently, the produce has exactly the same caloric content as a cheaper one which doesn't claim to have reducing power.

The increasing profitability of the diet-food business is underlined by the amount of space diet foods are given in supermarkets, by the expansion of the commercial prepared diet foods under the weight watchers label.

In many instances there is no alternative to a diet product such as the low-calorie form of peanut butter or diet margarine, nor are there substitutes for products which use the non-nutritive sweetener, saccharin, such as flavored gelatins, soft drinks, jellies and ice milks. Even though foods sweetened with saccharin carry the warning, "should be used only by those who must restrict their intake of sweets," thousands of ordinary dieters consume them.

For dozens of other so-called diet foods, only the label makes the product different from its non-diet counterpart. The contents are essentially the same. The Weight Watchers products, a further commercialization of the highly successful weight-reducing organization, are examples of this.

In its early years the organization produced a cookbook to help its members learn how to count by the Weight Watchers method. It assumed they could measure out the correct amount of any non-nutritive sweetener, non-fat dry milk, bouillon cubes or low-fat cottage cheese.

Since the company began to produce frozen TV dinners it has been putting its name on an ever-increasing number of products. Some of these items are sold for several hundred times more than equivalent foods that don't carry the weight watchers label.

MAY DOWNTOWN SHOPPERS CONTEST

WIN 2 WAYS!

Co-ordinated Sportswear Wardrobe

KORET OF CALIFORNIA

compliments of TAYLOR'S Apparel
713 YATES

CONTEST CLOSES MAY 30th

WIN 2 WAYS
• Cash Your Family Allowance Cheque
OR
• Cut out and deposit this entry form at any participating Downtown Victoria business with the "D" on the door.

MAY, 1975
Deposit This Entry Form
NAME .....
ADDRESS .....
PHONE .....
STORE NAME .....

Downtown BONUS DAY

Downtown

Hurry down for these Super-Low Priced Fabric Bargains!

THURSDAY & FRIDAY

45" PRINTED COTTON CORDUROY
Choose from today's soft shades for wear-everywhere fashion chic.
Reg. 3.98 yd. 2.49 YD.

38" COTTONS
Good selection of colours and patterns suitable for nightwear and light, airy summer clothes.
Reg. 1.59 yd. 1.19 YD.

58" PRINTED INTERLOCK JERSEY
Beautiful prints ideal for fashioning easy-to-make long skirts and comfortable, pretty lounge wear.
Reg. 6.98 yd. 4.99 YD.

CHARGEX master charge

Fields
Downtown Store Only—1420 Douglas

Lady Anne FASHIONS

Features, for BONUS DAYS SELECTION OF:
PANTSUITS
DRESSES
COATS
1/3 OFF

Downtown BONUS DAY

Every item is from our regular stock and offers the customer tremendous value.

Look for unadvertised specials throughout the store.

No exchange or refund on sale items

Cash or Chargex

383-7552 728 YATES

FRIDAY AND SATURDAY ONLY
Downtown BONUS DAY
CANADIAN MEDIUM CHEDDAR 1.39 lb.
CHEESE CELLAR
14 Centennial Sq.
Open 9:30-5:30

'Sop' Tossed to Women Or an Overdue Catch-Up?

elizabeth forbes

Announcement made a week ago that a new provincial Status of Men and Women Amendment Act would eliminate "statutory slurs" from 27 other acts pertaining to women has created a widely-diversified response.

Some say the move is long overdue and that removing from the statute books a mish-mash of anachronisms and certain exemptions for women under the law, should have been attended to years ago.

Others turn up their noses and spit out the word "rubbish."

The more vocal ones in this last group add, loudly and clearly, that this is merely a sop tossed out to women of British Columbia for International Women's Year.

A sop that will keep them from asking why the government doesn't get down to specifics and do more to wipe out injustices in fields far more relevant, in these days, than replacing the word widow with spouse (one of the changes to be made law through the new act.)

I don't subscribe to either of the foregoing conclusions.

Rather I prefer to believe that this new Status of Men and Women Amendment Act is a definite first step that will eventually lead to the printing (or perhaps I should say the reprinting) or an up-to-date and handy booklet to which women can refer as citizens, to gain knowledge of the laws in this province that affect their lives or those of their children.

Back in 1969, at the urging of responsible women's organizations, the government of that day produced the first such booklet in British Columbia, concerning, as the foreword said, not exclusively laws dealing with women's rights, but on women's rights as citizens in full partnership with men.

Headings showed women as consumers, in employment, in court, as widows and as property owners.

There was information on the law of marriage, laws on family life, health, income maintenance programs and civil rights; also about food products, borrowing money and buying on credit, protection of children, maternity leave, jury duty, blind and disabled persons allowances and a host of other laws and acts.

The booklet was so popular it went into several printings. Thousands were given out, free of charge.

In 1972 it was decided to revise and bring the publication up-to-date before another printing was authorized.

However, a change of government in that year wiped out those plans and this handy little reference has been out of print ever since.

Recently women's organizations have been asking the present government to consider putting out another edition.

A little over a year ago now, when a delegation from the Business and Professional Women's Clubs of British Columbia and Yukon was received by Premier Barrett and his ministers, a formal request for a new printing was made.

Reply to that request was that many changes affecting women and the law were contemplated in the following 12 months and it would be better to wait a year before producing such a booklet.

Recently, a delegation from the same organization again met with some of the ministers to present another brief — and again the booklet was among the requests.

This time it was looked upon with much more favorable eyes and while members of that delegation did not come away with any firm promise, they did believe the booklet "might" be produced some time this year.

That's why I prefer to believe this new legislation, amending 27 provincial acts to eliminate all "statutory slurs" against women, is a definite first step toward the printing of a new booklet on women and the law in British Columbia.

One that gives in plain and simple language a run-down on the many laws designed to serve and protect us in a variety of useful ways.

Those laws are relatively unknown to the majority of women— and men, too.

After all, this is International Women's Year and there could be no better way for the provincial government to acknowledge that fact than by accepting the printing of the above booklet as one of its IWY projects.

Responsibility for checking and assembling and bringing up-to-date such a booklet might be given to Gene Errington, the bright and knoledgeable young woman who is status of women co-ordinator for the provincial government during International Women's Year.

Alberta, Saskatchewan, Manitoba and Ontario all have booklets of this nature in print. Why . . . why . . . why . . . should British Columbia lag behind?

All-Purpose Casserole

By MARY MOORE

A pat on the back accelerates me. One girl wrote saying my economical recipes were helping her to keep solvent.

I felt I had not given enough macaroni or spaghetti recipes recently so delved into our files and found Mac's Best and Eleanor's Macaroni Casserole and decided to use them as ideas for another.

This is a big casserole and will serve a family of six hungry people as a main dish along with a green vegetable or a big bowl of salad.

ALL-PURPOSE MACARONI CASSEROLE
(Serves 6)

2 cups macaroni shells or elbows
1 tsp. salt (first amount)
6 cups boiling water
1 lb. ground chuck beef
2 chopped onions
4 cups lightly packed shredded mild cheese (I used ¾ lb. Colby)
1 19-oz. can tomato juice
1 cup water
1 tsp. salt (second amount)
2 cups breadcrumbs
3 tbsp. butter

Put the macaroni shells or elbows on to cook first in the salted water. Cook 15 minutes. Drain through colander. Return to pot.

Put meat in dry frying pan with onion and stir and chop until meat turns grey — about five minutes. (You do not have to add any fat to the pan.) Add to drained macaroni along with cheese, tomato juice, water and second amount of salt. Mix and turn into large casserole. Gently heat crumbs and butter until blended. Sprinkle over top of casserole.

Bake at 350 deg. Fahr. about 40 minutes.

We considered this an adequate supper served with a large tossed salad but in some families you might have to add a green vegetable such as beans, broccoli, Brussels sprouts, asparagus or peas.

NOTE: Write to Mary Moore, 32 Churchill Ave., Hamilton, Ont., enclosing stamped self-addressed envelope and 10 cents for each specified recipe.

Double Surprise

CHICAGO (UPI) — Seventeen prisoners roused from their cells for a surprise inspection sneaked into the prison laundry room, chipped away a section of wall adjoining a window and escaped through a tiny hole late Wednesday night.

The escape occurred while guards assigned to keep watch over more than 100 prisoners placed in a corridor during the inspection were called away to break up a disturbance in another tier of the sprawling prison, which holds some 3,000 inmates.

LADIES' WEAR STORE MANAGER
A mature person with selling experience in ladies' wear required for company 2nd store opening soon. Must be capable of accepting responsibility and be able to direct others.
Apply Mrs. H. Bombezin, 719 Yates St.
or phone from
10 a.m. to 5 p.m. daily, 383-5313

WE HANDLE YOUR KNITS WITH CARE!
One HOUR "MARTINIZING"® CERTIFIES THE MOST IN DRY CLEANING
Fresh as a flower in just one hour
8 LOCATIONS TO SERVE YOU

Chandelier CEILING TILES from 75¢ sq. ft.
1"x1" Venetian Dome MOSAIC TILE Sq. Ft. 79¢ 8 Colors
9' and 12' Wide Cushioned VINYL Sq. Yd. 3.95 20 Colors
4"x8" Exterior/Interior QUARRY TILE Sq. Ft. 1.20 Red
PHS FLOOR TILES 12x12 Sq. Ft. 36¢ 14 Colors
Direct Import! PEBBLESTONE CERAMICS Sq. Ft. 98¢ 6 Colors
1x1 MOSAIC TILES Sq. Ft. 69¢ 3 Colors
INSTALLATIONS AVAILABLE
CERAMIC AND LINO
TILE TOWN
200 Esquimalt Rd.
385-2141
Open Daily 9:00 a.m. to 5:30 p.m.

Downtown BONUS DAY
SPECIAL!
THURSDAY AND FRIDAY!
Florsheim
25% OFF

Regular Prices to 35.00
OLD COUNTRY SHOES
"We Serve You Right!"
Downtown
635 JOHNSON ST.
PHONE 383-7012

LARRY M. GILBERT
Dental Mechanic
wishes to announce Commencement of Practice with
Wm. E. SMITH
Dental Mechanic
1935 Lee Ave.
598-1010

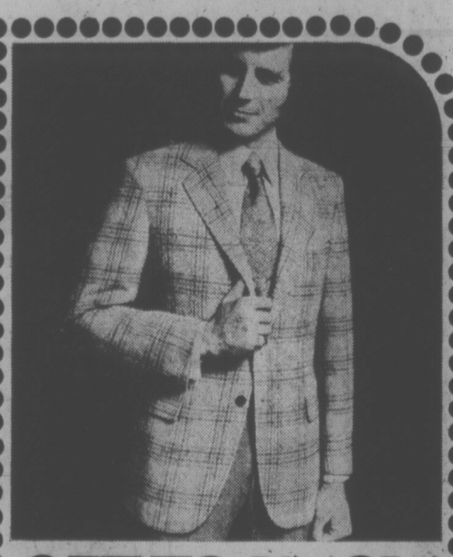

GET TO KNOW MAGEE
New shipment just in. Super quality and value.
In Suits $145.00 and up
Sport Jackets $85.00 and up
Slacks $36.00 and up
In Irish twist and others — All wool cloths from Belfast.
JOHN McMASTER
1012 Fort St. 384-4712

BINOCULARS!
7x50 Wetzlar Binoculars For general use. Shock and water resistant. SALE $40.00 (Reg. 62.50)
10x50 Wetzlar Binoculars For that extra power. Great for hunting. SALE $40.00 (Reg. 62.50)
CITY PHOTO CENTRE LTD.
1227 Government Street
385-5633

HOME AND HOSPITAL NURSING CARE
We provide nurses for home and hospital care for the elderly and infirm. Our nurses are carefully screened. Close follow-up of each case provided by a registered nurse. If you have someone at home or in a hospital who requires nursing care Call Mrs. Marchant, R.N.

MEDOX
a DRAKE INTERNATIONAL company
CANADA • USA • UK • AUSTRALIA
388-4642

In Our 72nd Year
Downtown BONUS DAY
Saba Bros Limited
1130 Douglas St.
Phone 384-0561
BONUS DAYS
FRIDAY AND SATURDAY
Rose Dawn Panty Hose
You know this well made panty hose. Clearing two styles—broken size range and colors. 3 PAIRS ... 2.95
Vinyl Slipper Shoe
From our regular stock. Now is the weather for this nice little casual shoe with a small heel. Reg. 8.00 pair. BONUS DAYS ... 5.49
Pearl Rope
New to us a 20" and 24" rope of pearls. Nice with your spring wardrobe. Reg. 5.00 to 7.00 BONUS DAYS 2.50 and 3.50
FASHION FABRICS
60" Polyester Knits
Plains and jacquards for dresses, suits and sportswear in a good variety of weights and weaves. Reg. 5.00 and 7.00 yd. BONUS DAYS, yd. ... 2.99
45" Printed Sheers
100% Polyester—fresh and pretty for your bridal party, graduation or lingerie. New colors of pink, blue, greens and orange. BONUS DAYS, yd. ... 1.99
Tots, Togs and Things
Beautiful Baby Summer Samples by Claire Bell
All new to us for Bonus Days! Sunsuits and dresses in lovely summer pastel shades all machine washable. 12 months to 18 months. Reg. 4.98 to 7.98. BONUS DAYS 2.99 to 4.99
Tiny Tots Samples
A darling group for baby boys and girls. Summer sunsuits all machine washable. These you have to see! Birth, 6 months and 2 years. Reg. 2.98 to 7.98. BONUS DAYS 2.99 to 4.99
SHOP ALL 3 FLOORS FOR UNADVERTISED SPECIALS
CHARGEX
CHARGE IT! New accounts opened in minutes
master charge

Downtown BONUS DAY
DOUBLE BONUS DAYS FRIDAY AND SATURDAY
Taylor's
Co-Ordinated Sportswear from one of our Leading Manufacturers —Easy Care Polyester Fabrics—
PANTS
SKIRTS
JACKETS
VESTS
BLAZERS
BLOUSES
40% to 50% OFF Regular prices
Taylor's apparel LTD.
713 Yates Street Downtown 383-6915

Kickback in Harbor Scandal

HAMILTON (CP) — Kenneth Elliott, one of two men charged in connection with alleged irregularities surrounding dredging contracts for Hamilton harbor, was linked to a kickback scheme Wednesday by the first prosecution witness called in the Ontario Supreme Court trial.

Robert A. Henderson, president of Aldershot Contractors Equipment Rentals Ltd., testified that he added 20 per cent to his usual rental charges and gave money to Elliott during a 1970 harbor project.

Elliott, 42, a former harbor commissioner, and Reginal Fisher, 61, a Hamilton businessman, are charged with 10 counts of conspiracy, fraud and uttering in a series of alleged kickbacks and payoffs on dredging and construction.

Henderson said his company was on the verge of bankruptcy in 1970 when Elliott told him about the project, which involved building a dike in the harbor, after removing the remains of older dikes.

"He said he would endeavor to see we get the job," Henderson testified.

"He did say that when we got the job there would be a 20-per-cent . . . I guess payoff is the proper word, to add to our normal rental rates."

Henderson, testifying under the protection of the Canada and Ontario evidence acts, was asked who was to get the extra money.

"I would say, to the best of my recollection, it was to be paid to Mr. Elliott."

The rental company charged the commission $95,753 in all.

Under questioning from the Crown lawyer Clay Powell, Henderson explained the method of payment involved the use of invoices for work not done.

One invoice was for consulting services from Clifford Morgan, a Hamilton engineer, and the other covered electrical repair work, supposedly carried out by Wm. Seymour and Co. of Hamilton.

Henderson said two cheques, one for $10,800 and the other for $8,382.45, were made out to Morgan and the Seymour firm and given to Elliott.

"Mr. Elliott definitely did not want the cheques made out to himself," he said.

He identified the two cheques when they were produced by Powell.

The testimony came after Rod McLeod, assistant Crown prosecutor, spent 3½ hours outlining the prosecution's case to the seven women and five men on the jury.

Communications: Nothing Settled

Times Ottawa Bureau

OTTAWA — The federal-provincial communications conference ended Wednesday on a bittersweet note; nothing was settled this time but there was a hint that Ottawa may consider sharing its power in this field as the provinces are strongly demanding.

Federal Communications Minister Gerard Pelletier told a news conference at the close of the two-day meeting that "our minds are not closed to the possibility of sharing decision-making power with the provinces in some sectors."

This hint of greater federal flexibility will be explored soon because all 11 ministers agreed to merely adjourn this conference, only the second of its kind, and meet again in mid-July.

The issue of control over communications had bogged down the first day of closed-door discussions. The provinces argued for more decision-making power over broadcasting and claimed that Pelletier was only offering them more consultation.

Quebec Communications Minister Jean Paul L'Allier, the only provincial minister to hold a news conference, said he was not overly impressed with Pelletier's apparent commitment to discuss more power to the provinces.

When asked if he felt Ottawa was willing to discuss more provincial decision-making power in communications, L'Allier admitted that Pelletier had mentioned it at the conference.

PELLETIER
. . . "minds not closed"

However, he added skeptically that "we could not find out where, when nor how. It might only come if the provinces agree to the principle of Ottawa's legislative priority in the field."

On the fact that no firm decision came out of the conference (except to meet again), both Pelletier and L'Allier appeared glum rather than gloomy.

They both said progress had been made because "sound dialogue on fundamental matters had been achieved for the first time."

Pelletier denied that the meeting had been a failure, adding that "I honestly believe that we accomplished more than I had expected."

However, he tempered his positive view somewhat by noting that "I have learned to be modest in my expectations."

L'Allier, who was originally the prime mover in the provincial demands for more power in communications, said "we did not make an awful lot of progress."

He said Pelletier did not appear to be impressed with the joint provincial proposals for more power in the areas of television, radio, cable and telephone companies.

However, for their part the provinces refused to endorse Pelletier's proposal made last April that a permanent committee of communications ministers be established to deal with policy matters in this field.

The only agreement was to defer the matter to an intergovernmental committee of civil servants who are to draw up a draft plan for such a committee in time for study at the July conference.

COWLING
. . . goes to N.B.

Command Change At PPCLI

Lt.-Col. Greg Leitch will take over command of the 3rd Battalion, Princess Patricia's Canadian Light Infantry, in a change-of-command ceremony at Work Point Barracks at 2 p.m. June 24.

He assumes command from Lt.-Col. Dick Cowling, who has headed the battalion since July 1, 1973. Cowling goes to Gagetown, N.B., July 21 to take over command of the infantry department of the Canadian Forces Combat Arms School.

Leitch is serving as senior staff officer (operations), No. 1 Combat Group, at Currie Barracks in Calgary.

Promoted to his present rank April 1, Leitch was a company commander with the 2nd Battalion, PPCLI, in Winnipeg between 1970 and 1973. He attended the Canadian Land Forces Command and Staff College in Kingston, Ont. in 1969.

A native of Edmonton, Leitch served at Work Point from 1964 to 1969 as a member of the 1st Battalion, Queen's Own Rifles of Canada.

He was with the battalion in Germany from 1962 to 1964.

A member of the armed forces since 1958, Leitch was selected as an exchange officer to serve with the British army in Britain in 1959.

State Aid Urged In Doctor Strike

Times News Services

Mayor Joseph Alioto of San Francisco has urged state officials to take over providing low-rate malpractice insurance in hopes of ending a two-week-old doctors' boycott in California.

Alioto said Wednesday the work stoppage by anesthesiologists and other physicians protesting soaring private insurance rates has resulted in hospital layoffs and possible bankruptcies.

"There is precedent for governmental intervention where business cannot be discharged profitably by private industry," Alioto said in a telegram to Gov. Edmund Brown Jr. and state legislative leaders.

He called for a special legislative session to deal with the crisis and proposed the state take over insuring doctors for a two-year period at rates no higher than 25 per cent of the present payments.

"I am accepting as a fact that the writing of malpractice contracts is not profitable to the private insurance companies under present circumstances," the mayor said.

In Aurora, Ill., meanwhile, Dr. Eugene R. Balthazar who has treated 35,000 patients at no charge at his free clinic, is being sued for $100,000 for malpractice, and the suit could force his clinic to close.

The 72-year-old physician said the suit was filed by a women who came to him in January of 1974 for treatment of a growth under her eye which he diagnosed as cancer.

Fast Verdict Promised

FREDERICTON (CP) — The appeal hearing for two men convicted of murdering two Moncton policemen ended Wednesday with the court's assurance it would attempt to make an early decision.

James Larence Hutchison, 46, and Richard Ambrose, 26, appealed the conviction on several grounds, including the contention it was not supported by the evidence and the trial judge erred, particularly in his charge to the jury. They have been sentenced to hang June 13.

Edward Bell, their lawyer, said there might have been a different verdict if the jury had been properly charged.

CARIBOO OR GAS? IT'S ALL DAMAGE

WASHINGTON (CP) — The Alaska gas pipeline hearing bogged down Wednesday in tedious discussion of such miscellany as the spacing between snow fences and the shade of paint to be applied to gas compression stations dotted along the right-of-way.

The hearing, before the Federal Power Commission (FPC), was enlivened briefly by speculation as to whether a herd of 100,000 cariboo would do more or less damage to the Arctic tundra than the heavy equipment needed to construct the pipeline.

Presiding commission Judge Nahum Litt raised the question of cariboo-versus-equipment damage to the tundra and was told by environmentalist Russell Hemstock of Calgary that 100,000 cariboo trampling through a confined area, such as a natural pathway, could cause "a lot of damage."

Billion-Dollar Fraud Bared on Florida Land

TALLAHASSEE, Fla. (AP) — Elizabeth Butler, 67, of Hialeah, Fla., says she will spend today just like any other—looking for odd jobs to replenish a savings account wiped out by what state officials say may be "one of the biggest frauds in history."

And while she is job-hunting, a group of federal, state and local authorities will meet here to co-ordinate strategy against the scheme which allegedly has robbed thousands of investors of millions of dollars.

Officials said the scheme involves the sale of high interest corporate notes secured by fake first mortgages on lots in Florida land developments.

"I saw this ad in the paper that said you could get 14 per cent on your money," Mrs. Butler recalled. "I called them up and this man came out and told me I could make $3,900 on my $2,500 investment.

"He said I couldn't lose because I would get a deed to property in a development they owned. He sounded so convincing."

Mrs. Butler said she received two interest checks. But "then the money just stopped coming."

"Then I tried to take over the property and found out the deed was worthless because somebody else really had the legal mortgage."

State Comptroller Gerald Lewis, who is responsible for enforcing Florida's security laws, said Mrs. Butler is one of between 30,000 and 80,000 people in the U.S. and Canada who have lost anywhere from $350 million to $1 billion in at least 56 such schemes that have come to light in the last several months. He said there were overtures of possible mafia influence.

"This thing is so big and we've got so many overlapping jurisdictions involved that we're just now getting a picture of what's going on," Lewis said.

"But the postal service thinks it may be the biggest fruad in the history of the country."

Lewis said investigators have discovered interlocking ownerships in many of the corporations and added that some of the principals "have known links with organized crime."

Lewis would not elaborate on the organized crime links and declined to name any of the firms involved except one which already has been ordered by a state court to halt operations — Equitable Development Corp, of Fort Lauderdale.

IF YOUR SCALP IS DRY . . .

Then your forehead, ears, neck and other parts of your body may be dry. Your scalp will be scaly or powdry and itchy. You may even start to notice ugly eruptions in the affected areas. TRICHOAID DS-25 is the treatment for dry scalps. It contains an important ingredient (pyrrolidone-carboxylic) called PCA for short, which is actually one of the skins natural moisturizers. The acid balanced base is made with protein and carbohydrates derivatives, also important in moisturizing the skin. Many other products which claim to help correct dry scalp conditions may be nothing more than lanolin or animal fats.

Appointments taken 8:30 to 4:30 daily except Wednesdays.

Styling Salon Syrt
647 FORT ST. • APPOINTMENTS 385-2855
RK SCIENTIFIC HAIR CARE CENTRES

Downtown BONUS DAY

BONUS DAYS
Friday & Saturday

SPRING PANT SUITS
Reg. to 65.00 SALE ..... 19.99 to 34.99

POLYESTER PULL-ON PANTS
Reg. 17.00 SALE 10.99

SHIRTS AND BLOUSES
Reg. to 22.00 SALE 9.99

SWEATERS-TURTLENECKS-V-NECKS MOCK TURTLENECKS
Reg. to 14.00 SALE 6.99

SPORTSWEAR SEPARATES
SALE 1/3 to 1/2 OFF

DRESSES AND GOWNS
SALE 1/3 to 1/2 OFF

RJ fashions
725 YATES ST.
384-3525

New Mods IN SELBY
ARCH PRESERVER
The fashion shoe with the built-in comfort!
Always at King's
1153 DOUGLAS ST.

SPRING SPECIALS
MR. 1 HOUR CLEANERS
(Formerly Oak Bay Cleaners)
BLANKETS 1.69 EACH
ONE-HOUR SERVICE 6 DAYS A WEEK
Exclusive Quality Cleaning by "MR. ONE-HOUR"
Agents for Suede Life Leather Care
Alterations and Mending on Request
Phone 595-1131
1939 FORT ST. at Foul Bay—In the Shopping Centre

GIANT DISCOUNT
P.D.Y. FOOD CENTRE
CRAIGFLOWER and TILLICUM
Prices Effective May 15, 16, 17
Thurs., Fri., Sat.
WEEKDAYS 9 to 9
SUNDAYS 10 to 7
We Reserve the Right to Limit Quantities

Fraser Valley or Island Farms BUTTER (Limit 1-Lb.) With $10 Order or Over lb. ..... 79¢
Fresh Utility TURKEYS 6 to 10 lbs. (While stock lasts.) lb. ..... 69¢
Swift Premium Ready to Serve HAMS Shank Portion lb. ..... 89¢
Grade A BONELESS RUMP ROAST lb. 1.69
Burn's Vacuum Pack WIENERS 1-lb. Pkg. ..... 69¢
MacDonald's HAMBURGER or HOT DOG BUNS Dozen Pkg. ..... 49¢
Grade A MINCED BEEF lb. ..... 79¢
FREE — 1 BOTTLE 26-OZ. DR. PEPPER SOFT DRINK (Plus Deposit) With Purchase of
Twinkie ICE CREAM 1-Gal. Pail 2.89
MJB COFFEE 2-lb. Tin 2.19
Fleischmann's CORN OIL MARGARINE 2-lb. Pkg. 1.69
Puritan Assorted Varieties CANNED STEW 24-oz. Tin ..... 79¢
Chiver's RASPBERRY JAM 24-oz. Jar ..... 99¢
Four Star CANNED TOMATOES 2 28-oz. Tins 1.00
Ranch Hand Frozen BEEF STEAKETTES 1½-lbs. Pkg. ..... 99¢
Large LETTUCE 2 Heads ..... 39¢
California Fresh STRAW-BERRIES Basket ..... 39¢
Golden Ripe BANANAS 5 lbs. 1.00

FAMILY CIRCLE

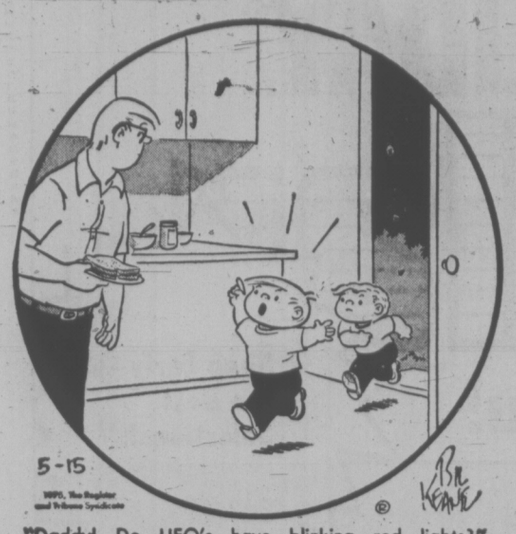

"Daddy! Do UFO's have blinking red lights?"

DENNIS THE MENACE

"I'M NOT GOIN' IN THERE! IT'S JUST LIKE A GREAT BIG CLOTHES CLOSET!"

MISS PEACH

HAGAR

PEANUTS

B.C.

WIZARD OF ID

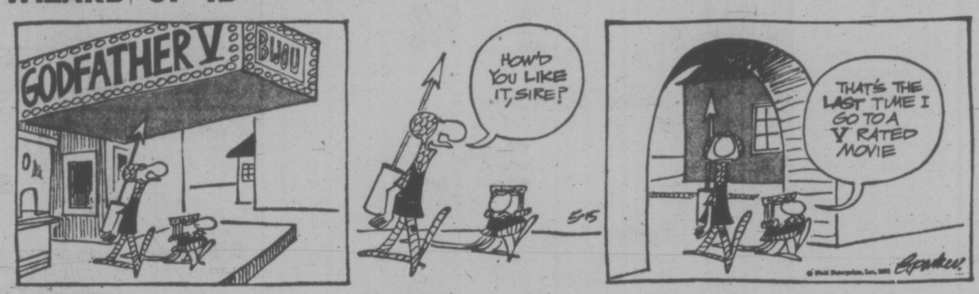

NANCY

MUTT AND JEFF

MARK TRAIL

APARTMENT 3-G

BROOM-HILDA

The Bridge Expert

By FRED KARPIN

The falsecard that our West defender made in today's deal could have turned out to be either costly or profitable. As fate would have it, the falsecard paid a very nice dividend.

Both sides vulnerable. North deals.

NORTH
♠ K Q 10
♥ 6 3
♦ 9 8 2
♣ A K Q 9 4

WEST	EAST
♠ 9 7 5 3 2	♠ 8 6 4
♥ Q 10	♥ 7 5 4
♦ K Q 10 4	♦ J 7 6
♣ 8 6	♣ J 10 5 3

SOUTH
♠ A J
♥ A K J 9 8 2
♦ A 5 3
♣ 7 2

The bidding:

North	East	South	West
1 ♣	Pass	2 ♥	Pass
3 ♣	Pass	3 ♥	Pass
4 ♥	Pass	6 ♥	Pass
Pass	Pass		

Opening lead: King of ♦.

After capturing West's king of diamonds opening lead with his ace, declarer laid down the ace of trumps — and West followed suit with the queen!

Our declarer happened to be a good player, and he knew that West was also a good player. Hence, from declarer's point of view, he realized that West might have falsecarded from the Q-10 doubleton. But, then, the queen might have been a "true" play, that is, a singleton. Declarer, after some thought, decided that the queen was a singleton.

So declarer next led the spade jack to dummy's queen, after which he played dummy's remaining trump, inserting his nine-spot when East followed ith the trump five. West won the trick with his ten. The defenders then cashed two diamond tricks.

Had West played the ten of trumps instead of the queen when declarer led the trump ace, declarer would also have had a problem as to whether to cash the king next, or to finesse against East for the queen.

Viewing it objectively, the fall of the queen would figure (in real life) to be a singleton more often than the ten would figure to be a singlketon. After all, it does take nerve and imagination to toss away the queen from the doubleton Q-10; and not too many players would come up with the play. And further, if the ten-spot were a singleton, then East would have started with the Q-7-5-4, in which case a trump trick would have to be lost even though the finesse against the (presumed) queen would be successful.

Thus I imagine that declarer would have laid down the trump king next — if West had played the ten on the first lead — although the haunting thought would persist in his mind that perhaps West was falsecarding from the doubleton 10-7 or 10-5, trying to talk declarer out of finessing against East for the queen. But then, we'll never know what might have been if West had played the "normal" ten-spot instead of the queen.

CRYPTIC CROSSWORD

ANSWERS TO WEDNESDAY'S PUZZLE

ACROSS
1 Star-spangled
7 Grant
8 Aware
9 Try
10 Persevere
11 Forded
12 Banner
15 Abolished
17 Get
18 Eagle
19 Exact
21 United States

DOWN
1 Sheet of Paper
2 Spa
3 Actors
4 Graveyard
5 Evade
6 Celebrations
7 Gayer
10 President
13 Night
14 Thread
16 Organ
20 Apt

CLUES

ACROSS
1 Liking a bit of a quarrel? I should say so! (6)
4 Engulfs in the fens (6)
9 It offers short cuts for calculating people (5-8)
10 They change battles, and may commemorate them (7)
11 Number of half even shares (5)
12 Filch 20 (5)
14 A number are beaten by a very narrow margin (5)
18 Where a leader should be, presumably (5)
19 Pretentious person is out of bed to begin with (7)
21 Not a capital expression (13)
22 Egghead will be swallowed up yet rise into notice (6)
23 Creatures need new nibs, for example (6)

DOWN
1 I tarry, but it's almost unique (6)
2 Compel to follow the scent? (4,2,3,4)
3 Some nasty legal fashion (5)
5 Vigilant fellow finally gets a fluke break (7)
6 The appearance of ruinous famine at the post (13)
7 Swerves with salver in ship (6)
8 12 couldn't be smaller (5)
13 Spoiling by tacking on about fifty (7)
15 Get specimen from politician in auction (6)
16 A fistful of drink? (5)
17 They may pay for corresponding deliveries (6)
20 8 are not fresh (5)

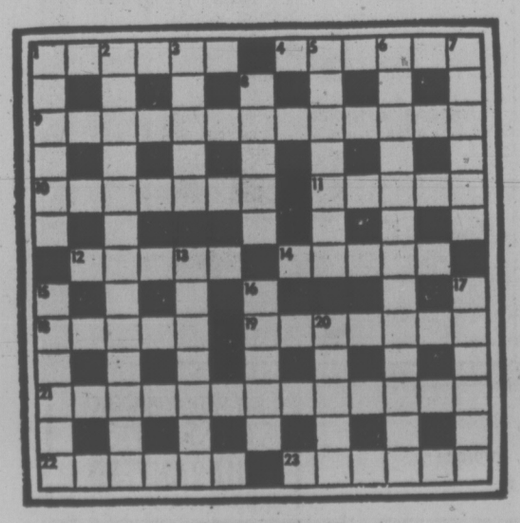

SOLUTION FRIDAY

LITTLE PEOPLE'S PUZZLE

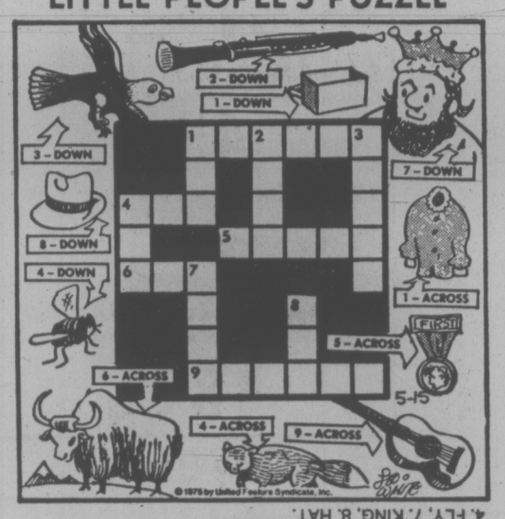

ANSWERS: Across—1. BLOUSE, 4. FOX, 5. MEDAL, 6. YAK, 9. GUITAR. Down—1. BOX, 2. OBOE, 3. EAGLE, 4. FLY, 7. KING, 8. HAT.

YOUR HOROSCOPE

By SYDNEY OMARR

Forecast for Friday, May 16

ARIES (March 21-April 19): Accent is on power, definite action, a concrete proposal and an outline of clear goal. Creativity, implementing of style and form are emphasized. Capricorn, Cancer individuals figure prominently. Speculative venture is due to succeed.

TAURUS (April 20-May 20): Emphasis is on conclusions, finalizing of agreement, closing of special sale or deal. Now is time to finish rather than to begin — get cards on table face up. See as is — be aggressive in sense that you demand concrete action, not fantasy.

GEMINI (May 21-June 20): Short trip, visits, special communication with neigbors, relatives — these areas are highlighted. Leo, Aquarius could play significant roles. Stress versatility, independence, creativity. Stick to your own style. Be flexible without abandoning your own trademark.

CANCER (June 21-July 22): Trust hunch. Teach and learn. Aquarius figures in picture. Check resources. Pay and collect. Evaluate. Take nothing for granted. Lunar position highlights valuables, personal possessions and objects which have unique place in your life.

LEO (July 23-Aug. 22): Study Gemini message for valid hint. Remember recent resolutions including those concerning food and drink. Cycle is high and you succeed now by taking initiative. Popularity increases. Applause could ring in your ears. Enjoy it!

VIRGO (Aug. 23-Sept. 22): Much that occurs is apt to be subdued, behind the scenes. Discretion is more important than usual. Know it and act accordingly. Play cards close to chest. One confined to home, hospital deserves your special consideration.

LIBRA (Sept. 23 - Oct. 22): Accent on friends, desires, special wishes. Romance is in picture, too. Member of opposite sex answers some key questions. Be mature enough to recognize truth when you encounter it. Gemini, Virgo persons could figure prominently.

SCORPIO (Oct. 23-Nov. 21): Emphasis is on being goal-oriented. Get priorities in order. Establish game plan. You have recently attracted envy among associates. Now, be ready to protect your own interests. No one is giving you something for nothing.

SAGITTARIUS (Nov. 22-Dec. 21): Spiritual insights gained if you refuse to waste time brooding. What has been done is in the past — there is now and also prospect of brighter, constructive future. Pisces, Virgo and another Sagittarian figure in picture.

CAPRICORN (Dec. 22-Jan. 19): Investments, taxes, security bonds, rents and insurance policies dominate. Confer with mate, partner. Don't leave specialized task to amateur. Expert counselling now is a necessity, not a luxury. Know it and proceed accordingly.

AQUARIUS (Jan. 20-Feb. 18): Go slow. Give yourself a chance to catch up with latest developments, professional and personal. Don't hang on to losing proposition. check possibility of "farming out" problem which sticks and costs in money, time. Aries, Libra could aid.

PISCES (Feb. 19-March 20): Work, health, relations with those who share goals — these are spotlighted. Be independent, not arrogant. Be creatively aware. Means show willingness to change with the fimes, even to change your views. Keep diet resolutions. Study Leo message.

IF TODAY IS YOUR BIRTHDAY you are sensuous, stubborn, spiritual and introspective. you are also dedicated and going through an enormous test period. In October, you see clearly that rewards are going to be forthcoming. You find now what is true, deceptive or without substance. The most difficult task will be to accept what is true. Pisces, Virgo persons play key roles in your life.

FUN WITH FIGURES

By J. A. H. HUNTER

He never lived to see that tower!

Each letter stands for a different digit, and today's BABEL would not be odd. What do you make of it?

A B E L
A B E L
A L L
W A S
———
B A B E L

(Answer tomorrow.)

Yesterday's answer: Area, 16 square yards.

WORTH YOUR SALT?

It was Rome's custom to pay soldiers partly with salt made in the form of coins and called salarium, the Latin word from which the English word salary is derived.

LATIN ORIGIN

The word textiles comes from a Latin word meaning to weave. Textiles refers to all kinds of cloth made from weaving.

BEFORE THE JUDGE

A 26-year-old Delta man was fined $425 and prohibited from driving for 60 days after pleading guilty in Victoria provincial court Wednesday to impaired driving.

Prosecutor Nick Lang said Steven Lee Matheson was arrested early Wednesday morning proceeding southbound on the northbound lane of West Saanich Road near the Quadra Street overpass.

Legal Aid duty counsel Peter Freeman told the court Matheson was on his way from Vancouver to Nanaimo via Victoria. Freeman recommended that only a fine be given since a jail term or driving prohibition could cost Matheson his job.

Judge Fred Green noted Matheson's "extremely high blood-alcohol reading" of .27 per cent and his "disastrous speeding record" dating from August, 1970 to June, 1974.

"If it were not that the accused was married and his wife expecting a child, I would be inclined to place him on a period of incarceration," Green said.

"But the public interest is such that he cannot and must not be allowed to retain his driver's licence . . . if he loses his job, I'm truly sorry."

★ ★ ★

Bail was refused for Denis Alexander Dufour, 22, jointly charged with Norman Budhaine, 17, in the May 6 break-in and theft of about $2,000 in cash, cheques and clothing from Mouats Trading Co. in Ganges.

Both men are from Sidney, Nova Scotia.

They were remanded to Friday for election and plea at which time Budhaine will apply for bail.

A no publication order was issued on the reasons for Dufour's detention.

★ ★ ★

"I was drunk and didn't know what I was doing," said George August, 18, of 1289 Centre, charged with smashing a window Sunday at Lewis Vending Machines Ltd. 811 Princess.

August said he arrived in Victoria from Tofino last September to attend school but quit two months ago.

"Do you think you're doing yourself any good by staying in Victoria and getting drunk," Green asked.

"Well, I don't have anything else to do . . . I'm an epileptic and can't work and I'm old enough to quit school ain't I," retorted August.

Green remanded him to Tuesday for a probation officer's enquiry report and sentencing.

★ ★ ★

A 40-year-old man, who has 22 previous convictions for which he has served 23 years in prison, pleaded guilty to two charges of breaking and entering and theft.

Francis Joseph Johns, of 525 Johnson, admitted taking $18 in coins from the Nut House, 718 Yates, May 3 and $687.85 worth of drafting equipment from Island Blueprint, 1125 Blanshard, April 20.

Defence lawyer David Wilson asked for a pre-sentence report.

Johns, who was refused bail May 6, was remanded in custody to May 28 for sentencing.

★ ★ ★

Wayne Morris Colley, 23, of 1023 Caledonia, was fined $75 after pleading guilty to possession of marijuana.

★ ★ ★

In the court section of Judge Harold Alder, Thomas Teven MacDonald, 17, of no fixed address, who had pleaded guilty April 18 to two counts of lodgings by fraud, was sentenced to 14 days in jail, placed on one year probation and ordered to pay $175.60 to the Canterbury Inn, 310 Gorge, and $121.10 to the Charles Dickens Motor Inn, 241 Gorge, for outstanding bills.

Principal Choice Protested

LAKE COWICHAN — Students from Lake Cowichan secondary school planned to march on school board offices this afternoon to protest appointment of an outsider as their new principal.

Student council president Larry Amstutz said the majority of students support the action, which is to protest appointment of someone from outside the school district to succeed principal Oscar Palsson, instead of promoting vice-principal Joe Lewis to the position.

Palsson, who has been principal since 1963, retires June 30.

School board chairman Bernice Sawkins said the new principal was appointed Tuesday, but she refused to name the appointee.

Woolco

PRE-HOLIDAY Spectacular

Tremendous Values For You!

Shop Early for Best Selections!!

Ladies' Wear

Ladies' Hooded Sweatshirts
With zipper front closing, drawstring hood. 2 front pockets. In colours of blue, navy or white.
8.99 each

Ladies' Cardigans
Fisherman knit cardigans in 100% acrylic. Bone colour only. In sizes S.M.L.
12.88 each

Ladies' Slims
Assorted styles of slims to choose from in sizes 10-16.
$6 pair

Ladies' Shorts
Assorted colours to choose from in Trevira polyester. Sizes 10-18.
3.88 pair

Ladies' Halter Tops
One size fits all, many colours to choose from in 100% cotton.
2 for $4

Ladies' Short Sets
Short sets in 100% nylon. In sizes S.M.L.
3.94 set

Ladies' Shells
Ladies' shells with mock turtle neck, made washable in 100% nylon. Sizes S.M.L.
2 for $5

Children's-Infants' Wear

Baby Scott Diapers
Disposable diapers, regular or super absorbent.
1.67 pkg.

Children's Shortall
Girls' shortall, 2 styles to choose from in 100% nylon. sizes 4-6x.
2 for $5

Children's Hooded Sweatshirt
50% cotton, 50% polyester, made in Canada. In colours of red, white, blue or yellow. Sizes 4-6x.
3.43 each

Boys' "Slugger" Jeans
Boys' jeans in 100% cotton. Half boxer waist. In sizes 4-6x.
$4 pair

Children's Short Sets
Girls' short sets in 100% polyester. Sizes 4-6x. Made in Canada.
5.74 set

Hosiery—Accessories

Ladies' Handbags
Tremendous selection of styles to choose from.
$8 each

Ladies' Bermuda Hose
Colourful striped pattern in acrylic and nylon blend. Sizes 9-11.
2 pair 1.87

Ladies' Crochet Hats
Many styles and colours to choose from. In one size. Ideal for those sunny days.
1.94 each

Family Footwear

Ladies' Scuff Slippers
Vinyl scuff slippers with cushioned insole and wedge heel. In various colour combinations. Sizes 5-10.
$3 pair

Men's Casual Shoes
Slip on casual shoes for men with braided strap on vamp and rubber sole. Sizes 7-11.
$3 pair

Summer Sandals
Childs and missies sandals in various styles and colours. In sizes of 5-10 and 11-3.
$1 pair

Ladies' Summer Sandals
Many styles to choose from in various colours. Sizes of 5-9.
$3 pair

Men's Casual Shoes
Suede and leather casuals in 2-tone gold and beige colours. Rubber platform soles and heel. Sizes 7-10.
$8 pair

Candies—Cookies

Kraft Marshmallows
11 oz. fresh jet puffed marshmallows.
2 pkg. $1

O'Malley Freeze Pops
36 O-Boy ready to freeze pops.
.83 each

Belvedair Marshmallow Cones
48 fresh marshmallow filled cones.
.73 each

Kiddy Pops
100 Allan family pack suckers.
.83 each

Wagon Wheels
20-10c delicious chocolate coated marshmallow biscuits.
1.53 each

Orange and Lemon Slices
24-oz. jumbo slices from Dare.
.99 pkg.

Beaver Peanuts
16 oz. Barbeque, Spanish, Blanched peanuts.
2 pkg. 1.36

Polish Coil Sausage
Fresh sausage cut to your needs.
.99 lb.

Lean Ham
Sliced to your individual tastes.
1.96 lb.

12" Pizzas
Deluxe pepperoni and bacon with mushroom pizzas.
1.66 each

Automotive Supplies

Valvoline Motor Oil. 10 or 40
.79 each

Simoniz Master Wax. 18-oz. liquid.
.99 each

Two Gallon Gas Can
4.77 each

Cameras—Music

Long Play Albums
Hundreds to choose from—artistic variety.
1.49 each

Budget 8-Track Tapes
For easy listening at the right price.
1.99 each

Super 8 Movie Film
Kodak indoor-outdoor, processing included.
4.15 each

126-20 Cartridge Film
Colour print film for fond memories.
1.35 each

110 Magimatic Camera Kit
A pocket camera kit with magicubes and flash extender and colour film.
18.99 kit

Toy Dept.

60" Round Pool
Heavy duty plastic construction in blue.
8.95 each

45" Round Pool
Heavy duty plastic construction in blue.
5.45 each

Single Swing
Great enjoyment for the little ones.
19.88 each

Swim Inflatables
Goods assortment of swimming aids.
.97 each

Big Disc Frisbee
Sturdy plastics in assorted colours.
.99 each

Paint—Wallcoverings

Imported Vinyl Wallcoverings
English vinyl wallcoverings, pre-pasted, scrubbable and strippable, Many fashionable patterns. 11 yards by 20" bolt.
9.95 bolt

Fiesta Latex Woodstain
Semitransparent or new solidtone stain. Excellent quality for interior or exterior use.
2.89 qt. 7.99 gal.

Tremclad Rust Paint
Ideal finish for garden tools, lawn mower, etc. Choose from a good selection of popular colours.
4.69 qt. 1.89 13 oz. aerosol

Jetcoat Driveway Sealer
Excellent ashphalt driveway sealer. Resists oil, gasoline and battery acid.
12.49 pail

Jewellery Dept.

Flair Glasses
Clear crystal, hand-made in Canada. 6 styles to choose from.
1.99 each

Salad Set
7-piece wooden salad set.
29.97 pair

"Super Sam" Styler
"Super Sam" styler dryer, dual voltage, 500 watts drying power.
16.88 each

Household Needs

Ironstone Dinnerware
20-piece set, dishwasher and detergent safe. In 'Anniversary Rose' pattern.
14.99 set

Salad Set
3-piece salad set featuring classic revere bowl and ebony tone servers.
4.27 set

Home Entertainment Set
41-piece glass set for entertaining in 6 different sizes.
10.99 set

Chip and Dip Set
Chip and dip or salad set, features 5 pieces, in Mount Vernon design.
3.99 set

Sadler Teapot Set
English tea set, consists of teapot, cream and sugar. Made in England.
5.99 set

Assorted Plastic Containers
Plastic food containers, ideal for camping or freezing. Odour free and stain resistant. From.
1.27 each

Supreme Stainless Steel
7-piece cookware set, attractively designed. Ideal for gifts.
33.97 set

Super Gemini
Floor and carpet sweeper, with curved handle. Has a comfortable grip.
18.97 each

TV Tray Set
5-piece TV tray set with stand. Dark designed butcher block, ideal for in or outdoor entertaining.
24.86 set

Garment Bags
Holds 13 dresses, in assorted colours.
2.57 each

Hardware—Tools

Mini Step Stool
Handy kitchen stool, in colours of white or gold.
6.66 each

Barbeque
Brentwood 24" hooded barbeque, complete with electric motor.
22.88 each

Lantern
Everready waterproof lantern. Complete with battery. Be prepared for summer camping.
8.88 each

Charcoal Briquets
Clean, hot, long lasting briquets, in 20-lb. bag.
1.99 bag

Re-Web Kit
Weatherproof polypropylene, 80' long. Repair your lawn furniture now before summer.
3.29 kit

Woolco DEPARTMENT STORES
A DIVISION OF F. W. WOOLWORTH CO. LTD.

Town and Country Shopping Centre
Douglas Street and Saanich

Personal Shopping only, please!
Store Hours: Monday to Saturday
10 a.m. to 10 p.m.

BUY WITH CONFIDENCE
SATISFACTION GUARANTEED
REPLACEMENT OR YOUR MONEY REFUNDED

Woolco

PRE-HOLIDAY Spectacular

GOOD GARDEN OFFERS

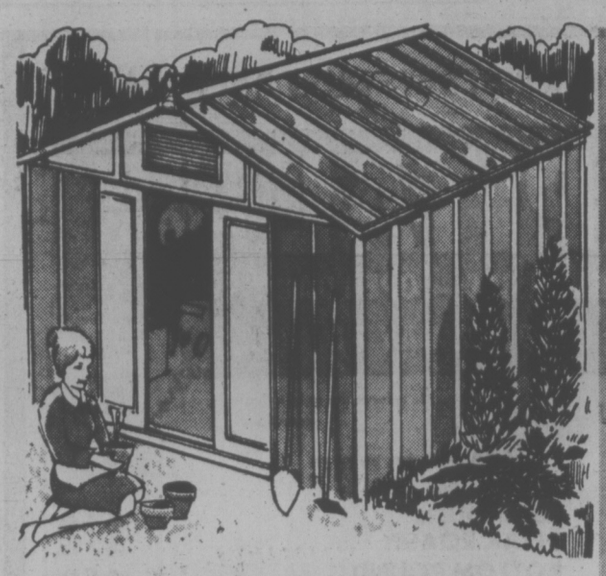

Spacemaker Garden Shed

Handy for storing tools and other garden accessories: like having an extra room in your home. Redwood colour Interior: 117"Wx78"Dx-82½"H ..... **175.97** each

Roses

Choose from Bush or Climber varieties, 2 year field grown. Shop early for the best of our wide selection.

1.39 each

Great Evergreens

Variety includes Pyramidal Cedar, Swedish Juniper, Blue Hetzi Juniper, Golden Pfitzer Juniper, Blue Danube Juniper. Pre-potted for easy transplanting: fresh, healthy stock.

1.69 each

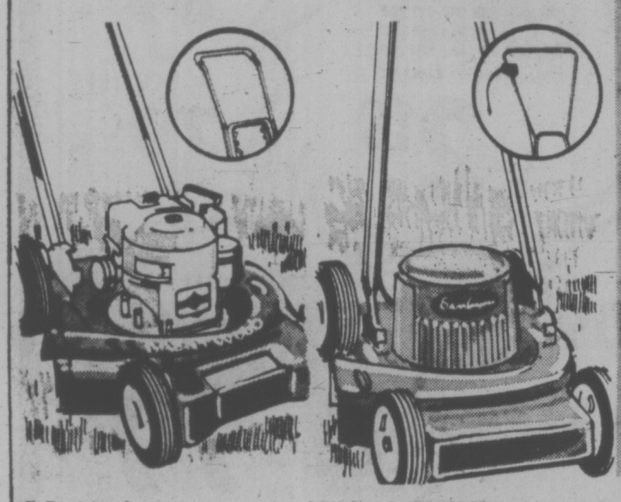

7-Position Lawnmower

3½-H.P. 'Briggs & Stratton' motor with vertical-pull starter and dial control. 7" wheels, with height adjusters on each for 7 positions.

99.97 each

18" Single-Blade Mower

Single discharge; 6" wheels; fast Electric start. Reliable, efficient leading-brand mower to keep your lawn well-groomed.

69.88 each

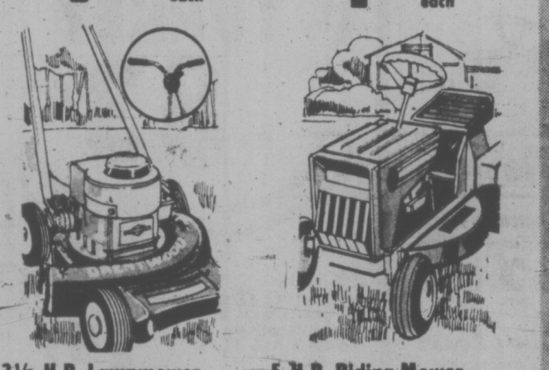

3½-H.P. Lawnmower

'Briggs & Stratton' engine with recoil start; 19" cut; manual height adjustment; T-handle with remote controls; 7" wheels with hubcaps; 5-year warranty against bending/breaking camshaft; 1-year on all other parts.

89.97 each

5-H.P. Riding Mower

Recoil-start 'Briggs & Stratton' engine; 24" blade; fully adjustable cutting height; padded seat; blade disengage clutch; forward, neutral and reverse transmission; 13" rear Pneumatic tires, 10"x3" front semi-Pneumatic tires.

449.97 each

3 Cu. Ft. Wheelbarrow

31"x36"x9" tray size; 3 cu. ft. capacity; 1" tubular Steel handles; 10" Nylon tire with oilete bearing. Light and compact for garden chores.

15.97 each

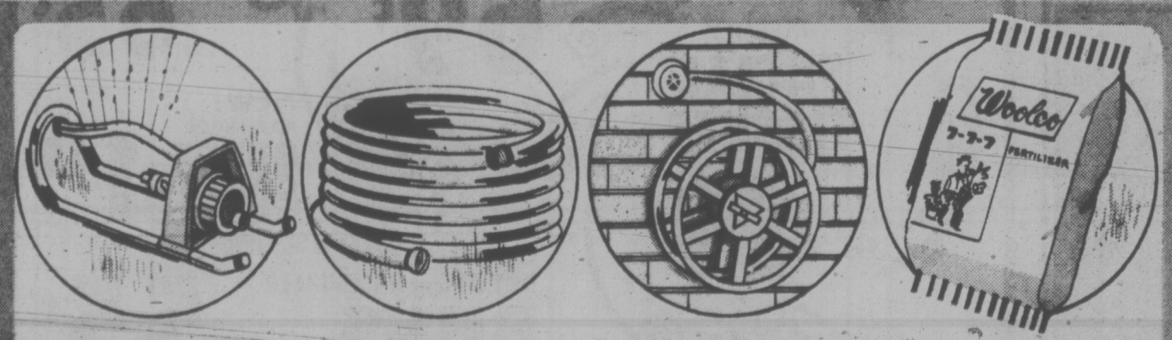

Oscillating Sprinkler

16"x6"x5" with 4-position spray control. Wide lawn coverage, up to 2200 sq. ft. (34'x65') ..... **4.69** each

Garden Hose

Extra-long 50 feet, to reach all garden corners; extra-strong Nylon-reinforced for all-weather durability; ½" diameter. **6.99** each

Heavy-Duty Hose Reel

Welded rims & spokes; 14" diameter and 8½" wide capacity; 125' of ½" hose; wall-mount bracket. Stores away garden hose neatly. **11.29** each

Woolco Fertilizer

Packaged in sturdy weather-proof bag; covers up to 3500 sq. ft. Value-priced for you in 35-lb. bag. ..... **3.17** each

Cordless Shears

Cuts grass up to 45 minutes on single charge; six precision blades; Nickel Cadmium batteries and charging unit included. ..... **24.95** each

Hedge Trimmer

13" double-edge blade for cutting in either direction. Shape your shrubs and hedges as-you-like-them this summer! ..... **21.88** each

Weed 'n Feed

"Green Cross" weed and feed with killex, feeds the lawn and kills the weeds in 1 application, 22 lb. bag covers 5000 sq. ft. ..... **7.88** each

'Rubbermaid' Border

10" high x 10' long expandible border fencing helps you create imaginative little divisions in your garden. ..... **2.88** each

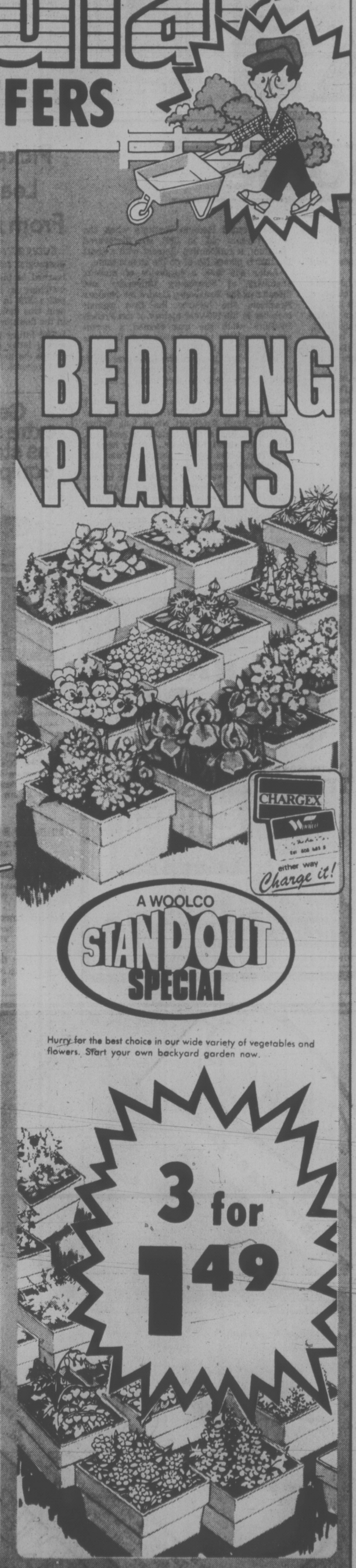

Woolco DEPARTMENT STORES
A DIVISION OF F. W. WOOLWORTH CO. LTD.

Town and Country Shopping Centre
Douglas Street and Saanich

Personal Shopping only, please!
Store Hours: Monday to Saturday
10 a.m. to 10 p.m.

BUY WITH CONFIDENCE
SATISFACTION GUARANTEED
REPLACEMENT OR YOUR MONEY REFUNDED

ICBC Talks Off

VANCOUVER (CP) — Negotiations between the Insurance Corp. of British Columbia and its 1,500 employees, members of the office and technical employees union, broke off Wednesday.

Union spokesman Fred Trotter said mediator Gus Leonidas has been asked to report to the government. The union has served 72-hour strike notice but can't walk out until Leonidas reports to Labor minister Bill King.

The workers are seeking a first contract and are asking for a 40-per-cent increase over one year to give them parity with B.C. Hydro employees. Other issues include hours of work, overtime and shift schedules.

ICBC has offered a 14-per-cent increase and two cost-of-living adjustments based on the Vancouver consumer price index in a contract that would run from Jan. 1, 1975 to Aug. 31, 1976.

Present base rates were unavailable.

b.c. briefs

PRINCE GEORGE (CP) — Some grade 9 students attending John McInnis Secondary School are considering failing courses so they will not have to go to a senior secondary school in September, a spokesman for area parents said.

Jack Anslow, the school liason officer, said 160 of the 200 students who are to be moved to the senior secondary oppose the plan. He said 80 per cent of the school staff oppose the plan, and 58 of the 77 parents polled oppose it also.

John McInnis is intended to handle grades 8 to 10, but because of construction, there will be a shortage of classrooms in September.

VANCOUVER (CP) — A formal arbitration hearing into the longshoremen's dispute is set to open here next Thursday. The 4,000 longshoremen went on strike March 1 at West Coast ports, remaining out until after parliament passed back-to-work legislation March 25. The men returned to work two days later.

CLINTON (CP) — Village council sent a telegram Wednesday to Premier Dave Barrett expressing unanimous enthusiasm for the possible location of a provincial oil refinery in the area. May Grethyll Adams said council met with officials of the British Columbia Petroleum Corp. and was satisfied the refinery would not be detrimental to the area's environment.

KAMLOOPS (CP) — A labor dispute at the Lornex copper mine near here ended today. About 500 members of the United Steelworkers of America, local 7619, walked off the job Monday for the second time in the past week. Charles Reno, Lornex general manager, said he was not sure what caused the dispute.

VANCOUVER — The port of Vancouver announced Wednesday that Doyle Construction Ltd., of Vancouver was awarded a $2.9 million contract from the National Harbours Board for construction of the first group of buildings for a new container terminal. The terminal, which will have three berths and two container cranes, is expected to be finished by late October.

Chess Pot Richest In Canada

VANCOUVER (CP) — An international chess tournament which organizers say will be the richest contest ever held in Canada is scheduled to begin Saturday at the University of British Columbia.

Five grandmasters, including a high-ranking Soviet player and the current U.S. and Pan-American champion, are expected to compete for a top prize in their class of about $3,000.

But there will also be prize money for five other classes of players, including beginners, Jonathan Berry, president of the B.C. Chess Federation which is sponsoring the matches, said Wednesday.

The tournament has 250 entrants and another 100 are expected, he said. The prize money is comprised of the total entry fees, so total prize money won't be known until the tournament begins.

Grandmasters participating will be Paul Keres of the Soviet Union, American champion Walter Browne, Istvan Bilek and Gyozo Forintos of Hungary and Duncan Suttles of Vancouver.

Frank Ruled Blue-Eyed Boy

LONDON (UPI) — Frank Sinatra has setled his differences with the British Broadcasting Corp. They owe him damages and an apology.

A court settlement announced Wednesday requires the BBC to pay Sinatra $2,400 damages, $2,400 toward court costs and an apology for a 1972 report saying he received an Oscar-winning role in From Here to Eternity, through Mafia influence.

The BBC and individual defendants named in the libel suit did not contest it.

Sinatra declined to talk to newsmen, but a spokesman said he had been "looking for vindication for two years."

SINATRA

DANCING HALTED AFTER 262 HOURS

CALI, Colombia (UPI) — Municipal authorities halted a dance marathon Wednesday on the advice of doctors. Seven young couples who danced for 262 hours protested.

Authorities ordered a stop to the contest on the counsel of six physicians who warned of possible serious injury to the surviving participants. But the dancers wanted to continue for a shot at the $800 top prize.

As the contest ended, the seven survivors had to divide the total prize money of slightly more than $1,600 taking home less thatn $250 each.

It's not even enough to pay for the food and the drugs we had to take to stay awake," said one disillusioned dancer.

$210,000 at Stake For Poker Champion

LAS VEGAS, Nev. (UPI) — It was the last straw for the 6-foot-4 professional gambler from Texas. He had just been wiped out in a $210,000 poker game and the casino was out of hot fudge sundaes.

He had to drown his sorrows with a strawberry sundae instead.

Jack "Tree top" Strauss, a former college basketball player from Austin known for his shrewd card sense and weakness for ice cream, looked morosely over his sundae at the survivors in the World Series of poker as dawn brought a suspension of play today. He had plenty of company.

He was among nine players who ended up among the losers — including all the former champions in the six-year-old event — dropping their $10,000 entry stakes.

After two nights of "hold 'em," a variation of seven card stud popular in the southwest, the field of 21 players has been narrowed to eight, mostly to the sorrow of the amateurs and the Yankees. Six of the eight are Texans

The contestants keep playing until the last man rakes in all $210,000 in the game. Play resumes at sundown.

HAVE YOU WRITTEN A BOOK?

A publisher's editorial representative will be in late June in Victoria. He will be interviewing local authors in a quest for finished manuscripts suitable for book publication by Carlton Press, Inc., well-known New York publishing firm. All subjects will be considered including fiction and non-fiction, poetry, drama, religion, philosophy, etc.

If you have completed a book-length manuscript (or nearly so) on any subject, and would like a professional appraisal (without cost or obligation), please write immediately describing your work and stating which part of the day (a.m. or p.m.) you would prefer for an appointment and kindly mention your phone number. You will promptly receive a confirmation for a definite time and place. Authors with completed manuscripts unable to appear may send them directly to the representative (address below) for a free reading and evaluation. He will also be glad to hear from those whose literary works are still in progress. Please address

ALAN F. PATER,
195 South Beverly Drive,
Beverly Hills, California 90212
Tel: (213) 271-3350

people

WASHINGTON — Former president **Richard Nixon** has not made a $148,000 payment for 1969 back taxes, Donald Alexander, Internal Revenue Service commissioner said Wednesday.

Before he left office, Nixon said he would pay the government the 1969 taxes voluntarily even though the law did not require it.

Alexander's agency said Nixon owes $432,787 in back taxes from 1969 through 1972, including the $148,000, primarily because Nixon took a disallowed tax deduction for donating his vice-presidential papers to the government.

NEW YORK — **Howard K. Smith**, the veteran reporter who has co-anchored ABC-TV's evening show since May, 1969, will ease out of that job and soon concentrate on commentary, ABC News said Tuesday.

The change will leave Harry Reasoner, Smith's co-anchor man on the show since December, 1970, as the program's only anchorman. Reasoner will continue doing the show from New York, ABC said.

PARIS — **Marguerite Perey**, 65, who discovered the element francium, died Tuesday after a 15-year struggle against cancer believed to have resulted from her research with radioactive materials, it was learned today.

Perey started working with Marie Curie at the French Radium Institute when she was 20 years old. In 1939, she discovered francium, a radioactive element with a short life that is placed No. 87 on the atomic table.

Later she was a professor of nuclear chemistry at Strasbourg University and director of the Strasbourg Centre for Nuclear Research. She became the first woman member in the 200-year history of the French Institute when she was elected a correspondent of the physics section at the Academy of Science in 1962.

For the last 10 years she had spent much of her time in specialized clinics for treatment of her cancer. She died in one of them.

WASHINGTON — **Rep. Paul N. (Pete) McCloskey** (Rep. — Calif.), the man who tried to dump **President Nixon** long before Watergate, has a new legislative assistant. He is **Egil (Bud) Krogh Jr.**, former head of the Nixon White House "plumbers" and one of the first Watergate figures to go to prison.

Krogh, who served 4½ months for his ordering of the 1971 break-in of the Los Angeles office of **Dr. Lewis Fielding, Daniel Ellsberg's** psychiatrist, was hired last week by McCloskey at a salary yet to be determined.

"I've always wanted to return to government," Krogh said "I've got a lot of catching up to do in a lot of areas, but I'm very, very grateful to get back into government.

Pickpocket Learned From Movies

SUDBURY, Ont. (CP) — A distraught father whose son learned to pick pockets from watching a movie has sent police $78 in cash which he said was stolen from pockets in the downtown area.

The father also sent an unsigned letter asking police to return the money to any man who reports his wallet missing.

HEART SURGERY ON TV

ROME (Reuter) — An open heart operation on an eight-year-old girl brought Italy to a virtual standstill for 90 minutes Wednesday.

The operation, carried out by a leading cardiologist was broadcast live by Italian television.

Italians crowded around television sets in homes, cafes and offices to watch a team of surgeons skillfully sew up a hole in the heart of Cinzia Russo.

In a series of clear close-ups, they saw the surgeon slice through his patient's breastbone with a mechanical saw, expose the heart, connect the aorta to an artificial heart and lung machine, and then probe into the still-beating heart itself.

Doctors said afterwards the operation went well.

Dance to the New Sounds of
Jade

WEDNESDAY through SATURDAY
9:00 to 2:00 a.m.
"For lively Entertainment"
LADIES' NIGHT WEDNESDAY

The Thatch CABARET

ROYAL OAK INN 4080 ELK LAKE DRIVE, VICTORIA, B.C., [604] 658-5231

Get extra safety as standard equipment.

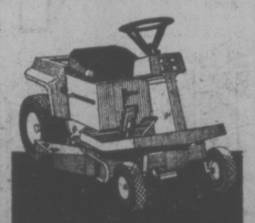

Bolens Riding Mowers.

Bolens 8 hp riders take on the toughest mowing. Built with steel where you need it. Frame. Deck. Mower housing. With extra safety built in. Like interlocking switches on ignition, brake and seat that help keep the mower from running unattended. Can handle a sweeper, a blade or tote cart. Manual or electric start. Bolens. A good yard ahead.

Alf Becker & Son Equipment
2981 Tillicum Road
Victoria

Ken Praising Equipment
800 Goldstream Avenue
Victoria

Victoria Lawnmower Hospital
834 Johnson Street
Victoria

Sidney Rentals Ltd.
9773 5th Avenue
Sidney

STARTING FRIDAY, MAY 16
9 A.M. to 9 P.M.

You Are Invited

TO VIEW AN ALL NEW MOTOR CAR BY CADILLAC

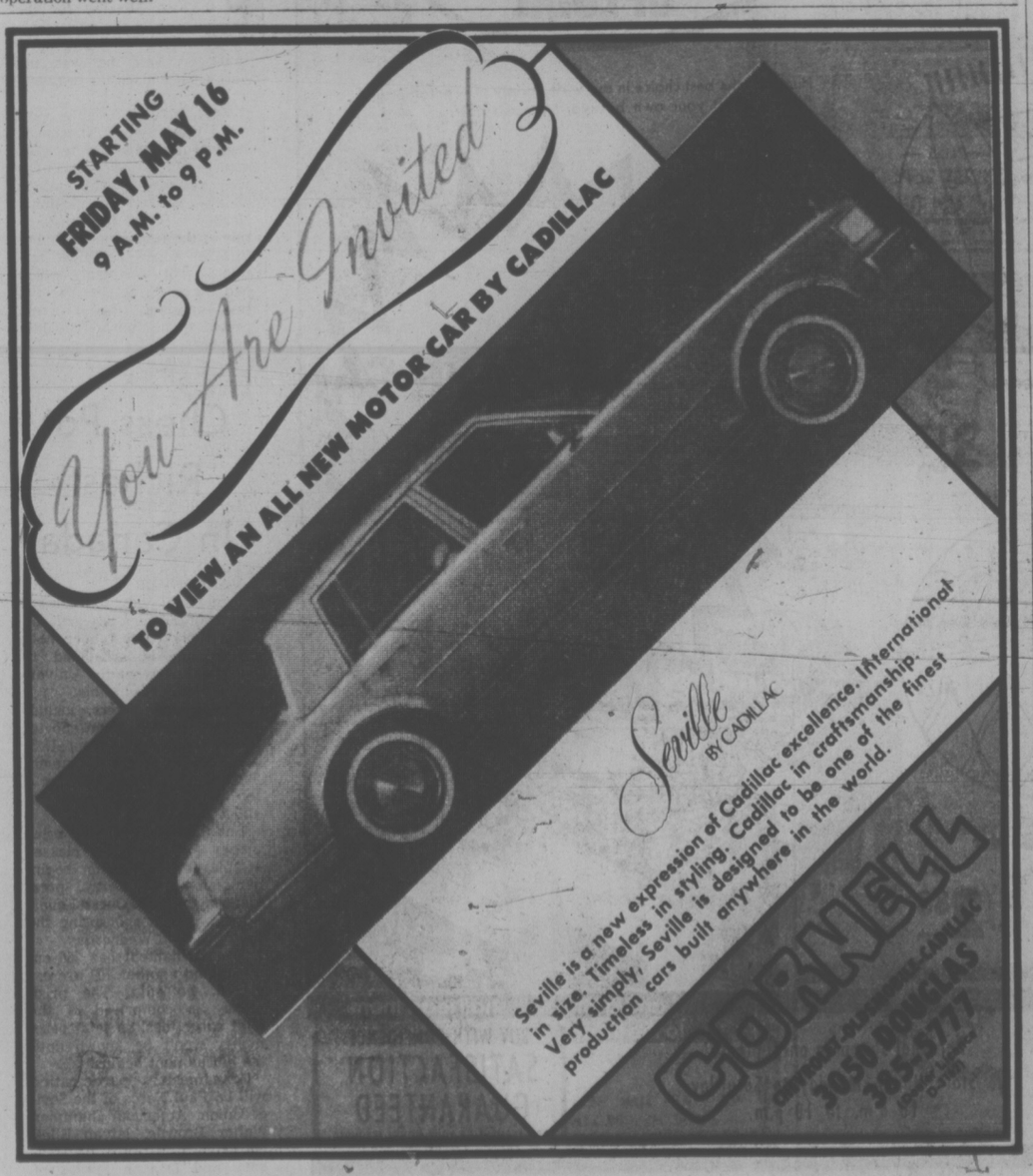

Seville BY CADILLAC

Seville is a new expression of Cadillac excellence. Intermediate in size. Timeless in styling. Cadillac in craftsmanship. Very simply, Seville is designed to be one of the finest production cars built anywhere in the world.

CORNELL
CHEVROLET-OLDSMOBILE-CADILLAC
3050 DOUGLAS
385-3777

YOUR BEST BUYS EVERY DAY ARE AT —

CAPITAL SUPER FOOD
50 WEST BURNSIDE — OPEN DAILY 9-9
5124 CORDOVA BAY RD. Cordova Bay Plaza

Mon., Tues. Wed., Sat. 9-6 Thurs., Fri. 9-9 Sun. 11-6

Prices Effective Thurs., Fri., Sat. May 15, 16, 17th.
We reserve the right to limit quantities.

CANADA GRADE A BEEF
TOP ROUND STEAK ROAST ..... 1.69 lb.
BOTTOM ROUND STEAK ROAST ..... 1.59 lb.

FRESH GRADE A TURKEY lb. 83¢

MJB COFFEE Reg., Fine or Electric 2-lb. Tin 2.19

No. 1 BACON By-The-Piece 89¢ lb.

BREADED VEAL CUTLETS 79¢ lb.

SQUIRREL PEANUT BUTTER Smooth or Crunch 48 oz. 1.89

YORK STRAWBERRY or RASPBERRY JAM 24 oz. 1.09

JOLLY MILLER ORANGE FLAVOR CRYSTALS 4 3¼-oz. pkt. 79¢

BICK'S RELISH All Varieties, 12 oz. ..... 47¢

WAGON WHEELS 12 oz. box ..... 89¢

ROBIN HOOD CAKE MIX 19-oz. pkg. 69¢

ROBIN HOOD FLAKY PIE CRUST MIX 21 oz. 65¢

KLEENEX FACIAL TISSUES 200 2-ply Large Box 49¢

NEW! ROBIN HOOD BUNDT CAKES 22 oz. 1.49

OVEN FRESH HOT DOG or HAMBURGER BUNS Pkg. of 1 Dozen ..... 55¢

FRESH CELERY Large Stalks 25¢

E.D. SMITH GARDEN COCKTAIL VEGETABLE JUICE 28-oz. Jar 49¢

FRAZER VALE FROZEN STRAWBERRIES 15 oz. ..... 59¢

H.P. SAUCE 8 oz. 49¢

KOOL AID Sugar Sweetened All Flavours .... 2/55¢

DELSEY BATHROOM TISSUE 4 roll pkt. 89¢

DELMONTE BRAND SALE
PEAS 14 oz.
CUT GR. BEANS 14 oz.
CUT WAX BEANS 14 oz.
WH. GR. BEANS 14 oz.
3 for 99¢
PEAS/CARROTS 3 14-oz. tins 89¢
WHOLE KERNEL CORN 2 12-oz. tins 69¢
PUDDING or DESSERT CUP PACK OF 4 5-oz. tins ..... 69¢

LOCAL GEM POTATOES LOCAL No. 2 15 lbs. 85¢

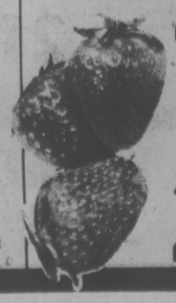

FRESH CALIFORNIA STRAWBERRIES 2 baskets 89¢

Victoria's ENTERTAINMENT GUIDE

BUTCHART GARDENS . . . GORGEOUS BLOOMS, MAGNIFICENTLY DISPLAYED. "SPRINGTIME '75" IS NOW IN FULL SWING, LOVELIER THAN EVER BEFORE. GRAND IDEA FOR THIS HOLIDAY WEEKEND! . . . ROMANTIC NIGHT LIGHTING . . . ROSS FOUNTAINS IN THEIR MAJESTIC "BALLET TO THE STARS" . . . SHOW GREENHOUSE . . . SCHIZANTHUS BOWER . . . FASCINATING SEED AND GIFT SHOP. FULL COFFEE BAR SERVICE. AT TWILIGHT, INTERESTING OUTDOOR MOVIES. GARDENS OPEN EVERY DAY 9 A.M. TO 10 P.M. RESTAURANT 11 A.M. TO 5 P.M. — SERVING DELICIOUS LUNCHES AND AFTERNOON TEAS. THE COUNTRYSIDE, DOTTED WITH DOGWOODS, LUSH WITH SPRING GROWTH, MAKES GETTING THERE A JOY IN ITSELF.

BUTCHART GARDENS ROMANTIC NIGHT LIGHTING — As darkness takes over, a thousand hidden lights combine with the moon and stars, the hills, trees and shrubs, lakes, lily ponds and fountains, to create a fairyland, softly scented by the flowers — a spectacle, unusual, grand, indescribable! Featuring the SUNKEN GARDENS and the ROSS FOUNTAINS IN THEIR MAJESTIC "BALLET TO THE STARS".

BUTCHART GARDENS "SPRINGTIME '75"—For this special event, planning started almost a year ago. Skilled and dedicated gardeners, working together, pooled their knowledge and ideas. Aided by the late growing season, almost everything has burst into bloom at once, making "Springtime, '75" an all-time highlight for this season of the year, in the long history of these famous gardens.

— BUTCHART GARDENS —
See them today, tomorrow or very soon!

BRITISH COLUMBIA FOREST MUSEUM—one mile North of Duncan on the Trans Canada Highway — this forty-acre outdoor museum includes an extensive collection of historic logging equipment and an operating 1½-mile railroad. Open daily, 10 a.m. to 5 p.m., with trains running every 20 minutes. A steam locomotive operates on weekends and holidays. Opening May 17.

fibres festival
MAY 15 to 19—10 a.m. to 5 p.m.
OPEN SPACE/CIRCLE CRAFT CENTRE
510 FORT ST. VICTORIA 383-5216
FIBRES PERFORMANCES:
A Celebration of Wearables
MAY 15, 16, 17 at 8 P.M.

The Big Cabaret
Featuring GORDON BROWN and the "CHIMO"
Fridays Saturdays
Dining 7-9 Dancing 9-2
2915 DOUGLAS ST. INGRAHAM HOTEL 385-6731

FOGHORN Dance to the Sounds of "THE NEW FRIENDS"
384-7151 The James Bay Inn
270 GOVERNMENT STREET 2 Blocks Past the Legislative Buildings

the Duke's
THURSDAY—LADIES' NIGHT
STEAK and LOBSTER or CRAB LEGS
5.50 for Ladies
Piano and Organ Entertainment
Featuring "Judith"
4558 CORDOVA BAY RD., 382-1714
EVENING RESERVATIONS PLEASE, 658-8922

At The Bacchanalia
Recording Artist
ALBERT COLLINS
MAY 12-17 9:00 P.M.—2:00 A.M.

SING-ALONG, DANCE
with GEORGE McDOWALL
and "THE LADS"
(Bob and Eric McQuillan)
at the Tam O' Shanter
900 CARLTON TERRACE, ESQUIMALT
THURS., FRI., SAT. 9-2
Available for Banquets and Weddings

FRIDAY NIGHT IS
HAWAIIAN NIGHT
at the
BUFFET OF THE CENTURY
featuring from 6-9 p.m.
WHOLE ROAST SUCKLING PIG
MAHI-MAHI
plus Prime Ribs of Beef
Enjoy your evening to the sounds of the PAUL TERRY QUARTET in the Exotic Persian Room of the
CENTURY INN
The Inn on Centennial Square
383-1151

COMING UP
in local entertainment

B.C. HIGH SCHOOL THEATRE SHOWCASE sponsored by B.C. High School Drama Conference, presents programs of plays, McPherson Playhouse 8 p.m., tonight, Friday and Saturday. Different program each night.

VICTORIA CONSERVATORY OF MUSIC presents a recital of violin and piano sonatas featuring David Sabey and Robert Holliston, Craigdarroch Castle tonight at 8. Works by Mozart, Brahms and Bartok. No admission charge.

CIRCLE CRAFT CO-OPERATIVE presents the third annual Fibres Festival, an exhibition and market of fibres crafts, at 510 Fort. Open tonight at 8. A celebration of wearables, music and other entertainment nightly at 8 p.m. through Saturday. Exhibition and sale open through May 19, 10 a.m. to 8 p.m.

FOUR DECADES OF SONG, a recital featuring Catherine Young, soprano, with Winifred Scott, pianist. Craigdarroch Castle, Friday at 8 p.m.

ART GALLERY OF GREATER VICTORIA presents a concert featuring the Quartet Ambaili in a pro-
Space, 510 Fort.
zart, Boccherini and Ravel, Friday at 8 p.m. at the Gallery. Regular gallery admission charge.

MUSICAL ART SOCIETY INTERMEDIATE GROUP presents a scholarship fund raising concert at Craigdarroch Castle, Saturday at 8 p.m. Program features a number of award-winning instrumentalists.

POETRY FRONT presents George Bowering, former Governor-General Award-winner in readings from later works. Sunday at 2:30 p.m., Open Space, 510 Fort.

OPEN SPACE presents Jeremy Sagar, guitarist and songwriter in a program of classical, folk and jazz numbers. Wednesday, 8:30 p.m., at 510 Fort.

ST. JOHN'S ANGLICAN CHURCH presents Vancouver organist Susan Driver in recital at the church, Quadra at Mason, Wednesday at 8 p.m. Works by Walond, Bach, Franck and Langlais on program. No admission charge.

VICTORIA ACTORS' ASSOCIATION presents a special Victorian Days return of the hilarious English comedy success, Move Over Mrs. Markham. Thursday through Saturday, McPherson Playhouse, 8 p.m. Also in upper foyer, an exhibition of costume designs and sketches by Biddy Gaddes.

OPEN SPACE presents Gerardo Avila, pantomimist from Mexico City, who will perform several original sketches and selections from the Laboratorio del Arte of Mexico. Thursday and Friday at 510 Fort, 8 p.m.

VICTORIA THEATRE GUILD presents The Visit by Felix Deurrenmatt, directed by Mike Stephen, Langham Court Theatre, Friday through May 31. Curtain at 8:15 p.m. Box office opens Wednesday at Eaton's.

Paintings Stolen For Second Time

MILAN, Italy (AP) — Thieves broke into the Museum of Modern Art early today for the second time in three months and stole most of the Impressionist paintings stolen in February.

Police said a gang of three or four masked armed men made off with more than 30 paintings by Cezanne, Renoir, Van Gogh, Modigliani, Corot and other French and Italian painters.

The 28 paintings stolen in February were estimated to total between $1.5 million and $3 million, or an average of about $100,000 apiece. They were recovered a few weeks ago.

A police spokesman said the gang today entered through the same avenue taken by the thieves in February.

RAIN OR SHINE (150 Free Miles) 9.77 Rental Per Day
HOSPITALITY RENT-A-CAR
385-6778

GO KARTS ARE COMING!

HUNGRY? ?
10 oz. NEW YORK or 10 oz. TOP SIRLOIN
soup and salad bar
coffee or tea
LOOKS GOOD?
looks BETTER at
4.95
Dominion HOTEL
RESERVATIONS
700 Block Yates 384-4136

FLY FIRST CLASS

Completely Concerned with sex. B.C. Classifier
NAUGHTY STEWARDESSES
fox cinema Broadway at Hillside 382-2379
Nightly at 7 and 9

THEATRE Wild Geese RESTAURANT
THE WILSON MOTOR INN
385-6787 850 BLANSHARD ST. 385-4211

THIS WEEK 3 FANTASTIC GROUPS
MON.-THURS. "MEDICINE WHEEL"
FRIDAY "THE BOYS"
SATURDAY THE INCREDIBLE
"SWEENEY TODD"
ADVANCE TICKETS NOW ON SALE
Ladies Free 'til 11, Mon.-Thurs.
Doors Open 8:30-2 a.m.
BROWN JUG CABARET
384-2922 1318 BROAD St. 595-6433

A veritable sensuous celebration of award winning shorts

the best of the new york erotic film festival
Completely Concerned with sex. Very Disgusting sex scenes. Sex Comedy.
NIGHTLY AT 7:00 and 9:00
TOWNE Cinema
382-5922 · Douglas & Humboldt in Nootka Court

MOVIE GUIDE

MATURE
Nightly at 7:10 & 9:15
Doors 6:30 p.m.
Mel Brooks' New Comedy YOUNG FRANKENSTEIN
CAPITOL 805 Yates 384 6811

GENERAL
JOHN WAYNE BRANNIGAN!
Weekdays Doors 6:45
SHOWS 7:15 & 9:20
CORONET 836 Yates 383 6494

BEST ACTRESS
ALICE DOESN'T LIVE HERE ANYMORE
Mature Warning: Occasional coarse language—R. W. McDonald, B.C. Dir.
Feature at 7:05 & 9:10
Doors 6:30 p.m.
ROYAL 805 Broughton 383 9711
WHERE WERE YOU IN '62?
GATES 8:30
General
American Graffiti
—PLUS—
"JESUS CHRIST SUPERSTAR"
SHOW AT DUSK
TILLICUM DRIVE-IN Burnside at Tillicum 382 7531

SEAN CONNERY is the agent who takes on THE TERRORISTS
Ends Thurs.
HAIDA 806 YATES STREET 383-4278
GENERAL NIGHTLY AT 7:10 AND 9:10

PARIS MATCH, LE MONDE, L'EXPRESS
Masterpiece...
Ends Thurs.
COUNTING HOUSE CINEMA 1 BROAD AT BROUGHTON 383-3434
(ENGLISH SUBTITLES) MATURE
ONE SHOW NIGHTLY 8:15 P.M.
LACOMBE LUCIEN A FILM BY LOUIS MALLE

Starring JACK LEMMON ANNE BANCROFT
Ends Thurs.
THE PRISONER OF SECOND AVENUE
MATURE
OCCASIONAL SWEARING.—R. W. McDONALD, B.C. DIR.
ODEON 1 780 YATES STREET 383-0513
NIGHTLY 7:10 & 9:15

RESTRICTED
COUNTING HOUSE CINEMA 2 BROAD AT BROUGHTON 387-3434
SHAMPOO
COARSE AND SUGGESTIVE LANGUAGE.—R. W. McDONALD, B.C. DIR.
NIGHTLY AT 7:10 & 9:15

DAILY AT 1:35, 3:10, 5:05, 7:10, AND 9:15

Confessions of a Window Cleaner
RESTRICTED
ODEON 2 780 YATES STREET 383-0513
FREQUENT NUDE SEX SCENES. R. W. McDONALD, B.C. DIR.

WALT DISNEY PRODUCTIONS'
A SECRET FORMULA EXPLODES... POOF! ...INSTANT MUSCLE ...INSTANT FUN!

THE STRONGEST MAN IN THE WORLD
GENERAL
Technicolor®
Released by BUENA VISTA DISTRIBUTION CO. INC.
© 1974 Walt Disney Productions
CHILDREN 1.00
ROYAL 805 Broughton 383 9711
STARTS FRIDAY!

STARTS THURSDAY
A FRENCH MADE COMEDY FROM WORLD FILM FESTIVALS
A movie for people who love movies...
TRUFFAUT'S DAY FOR NIGHT

STARRING
JACQUELINE BISSET JEAN-PIERRE AUMONT
VALENTINA CORTESE JEAN CHAMPION
DANI JEAN-PIERRE LEAUD
ALEXANDRA STEWART FRANCOIS TRUFFAUT
ALSO STARRING
NIKE ARRIGHI · Original Screenplay by FRANCOIS TRUFFAUT · JEAN-LOUIS RICHARD
SUZANNE SCHIFFMAN · A French-Italian Co-Production Les Films Du Carrosse
P.I.C.—Rome · P.E.C.E.—Paris PANAVISION—DELUXE COLOR
Ingrid Bergman said: "Valentina Cortese was more deserving of Best Supporting Actress Award than me."
OAK BAY 598-2213
EVENINGS AT 7:00 AND 9:00
MATURE ENT. CLOSED SUNDAY
Adults $2.25, Students $1.75, G.A. $1.00, Children $1.00

STARTS FRIDAY!
CLINT EASTWOOD
HIS LIFELINE- held by the assassin he hunted.

From the Suspenseful International Best-Seller!
THE EIGER SANCTION
GEORGE KENNEDY
Co-Starring VONETTA McGEE · JACK CASSIDY · A MALPASO COMPANY FILM
Screenplay by HAL DREXLER, WARREN B. MURPHY and RUSS WHITAKER · Based on the best-selling novel by TREVANIAN · Music by JOHN WILLIAMS · Directed by CLINT EASTWOOD
Produced by ROBERT DAILEY · Executive Producers RICHARD D. ZANUCK and DAVID BROWN · A UNIVERSAL PICTURE · TECHNICOLOR® PANAVISION®
MATURE: WARNING—Some Nudity, Frequent Swearing and Coarse Language. R. W. McDonald, B.C. Dir.
SHOWTIMES
FRI., SAT., SUN. AT 1:30, 4:00, 6:35, 9:15
MON. THRU THURS. NIGHTLY AT 7:00 AND 9:15
HAIDA 806 YATES STREET 383-4278

TOGETHER BROTHERS

...and a little boy shall lead them to the killer.
MATURE: WARNING—Violence and Coarse Language. R. W. McDonald, B.C. Dir.
FRI., SAT., SUN. SEVEN-UPS—1:30, 4:50, 8:10
TOGETHER BROTHERS—3:15, 6:35, 9:50
STARTS FRIDAY!
PLUS
The dirty-tricks squad that even the regular cops are afraid of!
THE SEVEN-UPS
ODEON 1 780 YATES STREET 383-0513

Huge Debt Faces Oil Subsidy Plan

MACDONALD
. . . doubts price hike

OTTAWA (CP) — Dwindling oil exports to the United States and failure to agree on a higher domestic price may combine to drive the oil import subsidy program even further into debt than earlier estimated by the federal government.

Previously the government had said the subsidy program hight go $300 million to $500 million into the red during 1975-76, but energy department spokesmen say that deficit probably will go even higher.

Ottawa had counted on revenue from an export tax on oil shipments to the United States of at least 650,000 barrels a day during the year, but actual shipments fell to 560,000 barrels a day in April and an even greater decline is expected this month.

Federal spending estimates of $1.3 billion on the program during the fiscal year ending next March also assumed a price increase of $2 a barrel around the middle of the year. Energy Minister Donald Macdonald now says the increase is doubtful. He says it will take longer to complete negotiations for an increase.

Without the increase, bringing the domestic crude oil price to $8.50 a barrel, the subsidy program will cost more than estimated, Macdonald says.

He adds that any debt incurred by the program will have to be made up from general government revenue, money collected through taxes.

When the program was set up last year to protect Canadians from the effects of skyrocketing international oil prices, the fund more than paid for itself, ending up with a surplus of $55 million at Dec. 31.

Ottawa collected an export tax on the one million barrels of oil shipped daily to the U.S., spending the money to reduce the cost of the 900,000 barrels of international oil imported at a price of $11 to $12 for use in the eastern provinces. It effectively froze the domestic crude price across Canada at $6.50 a barrel, about $5 below world prices.

But the program began to move out of balance at the start of this year when, faced with reports of rapidly decreasing domestic crude oil reserves, the government cut exports to the U.S. to 800,000 barrels daily, 100,000 barrels less than total imports.

The exports fell to 743,000 barrels daily in February and to 650,000 barrels daily in March when a drop in international tanker rates allowed foreign suppliers to land crude oil in the U.S. at below Canadian prices.

A preliminary summary of fund income and expenditures up to the end of March showed a deficit of $63 million.

The decline in exports continued, falling to 560,000 barrels in April, and National Energy Board officials estimate shipment will be even lower in May.

Earlier this month, Ottawa reduced the export tax by 80 cents to $4.70 a barrel to make Canadian oil more competitive, but government and industry officials say it still is too early to tell whether the move will bring export levels up to 650,000 barrels.

Figures provided by the energy department show that the import subsidy program spent $1.3 billion from Jan. 1, 1974, to the end of March, 1975.

Most of the funds — $837.9 million or 64 per cent — were spent subsidizing the cost of oil imported for refining in Quebec.

Nova Scotia was second with $254.6 million followed by New Brunswick $145.6 million, Newfoundland $70.5 million, Manitoba $1.2 million. Spending for oil imports to Ontario, Prince Edward Island and the Northwest Territories totalled $1.2 million.

The department figures also show most of the imports were handled by Imperial Oil Ltd., which collected $288 million under the subsidy program, followed by Shell Canada Ltd. with $185.4 million, Gulf Oil Canada Ltd. $160.8 million, Irving Oil Ltd. $145.6 million and Texaco Canada Ltd. $109.1 million.

Ottawa Bans Nitrates

OTTAWA (CP) — The federal health department has prohibited the use of nitrate preservatives in most meats sold in Canada in an effort to minimize the possibility of human exposure to a group of chemicals linked with cancer, a department spokesman said Wednesday.

The spokesman said the department has also lowered the maximum amount of nitrite preservatives allowed in bacon. Both measures are effective immediately, he said.

The preservatives are used to prevent botulism poisoning —a type of food poisioning— caused by the formation of micro-organisms.

The spokesman said recent animal research studies have shown that nitrate and nitrite preservatives may produce cancer-causing chemicals called nitrosamines in the stomach.

This could occur, he said, when nitrate and nitrite-preserved foods are eaten along with certain foods— such as cheese.

Regulatory changes to the Food and Drug Act prohibit the use of sodium nitrate and potasium nitrate as preservatives in meats such as bacon, bologna and salami.

Tories, NDP Unite to Slam Turner 'Sham'

OTTAWA (CP) — Government economic policies took a verbal beating in the Commons Wednesday from an unusually-united opposition that warned against a restrictive budget.

Ed Broadbent, New Democrat parliamentary leader, accused Finance Minister John Turner of ignoring unemployment in "his bungling fascination with inflation."

His call for an expansionary budget aimed at increasing employment was followed by Opposition Leader Robert Stanfield's warning that a highly-restrictive budget "would be the final disgusting act in a sequence of events born in dishonesty, nurtured in complacency and matured in perversion."

Progressive Conservatives and the NDP formed a rare alliance on an economic issue, supporting each other in votes on a non-confidence motion by Broadbent and an amendment by Stanfield. The majority Liberals easily won both votes with a margin of 103 to 83 on the main motion and of 108 to 80 on the amendment.

Five Social Credit MPs in the House joined the other opposition parties on the main vote, but supported the government on the amendment.

The debate was on a topic chosen by the NDP, but Stanfield took the limelight with his often-biting attack on Turner and his consensus policy.

Turner, planning a budget late this month or early in June, had told the House that consensus involving labor and business on fighting inflation is the only palatable restraint program.

"During the last few minutes that the minister was speaking, I had the feeling that I was listening to one of my own speeches except that it was not as well delivered," quipped Stanfield, whose party fared dismally in the election last July after campaigning for income and price controls.

He said there has been too much gamesmanship, secrecy "and too much confusion sometimes seeming to be created deliberately" on the consensus program.

By frittering away the months immediately after the election, the government has caused Canadians to see the consensus program as a sham "and from here at least it looks as if it has been a shambles."

Output in the Canadian economy for the first quarter of this year declined by some 2.8 per cent or averaged, over the year, at the rate of 11 per cent, Broadbent said.

"This is the third quarter in a row in which there has been either no increase in output in the Canadian economy, or a decline. Will the minister inform the house if he intends to bring forward specific measures which will help in what is clearly a major recessionary period?" asked the NDP leader.

Turner said he could only respond to such a question by asking the opposition to wait for the budget.

Turner rejected the argument that workers would bear the brunt of his proposed voluntary restraint program. The NDP wanted the government to "control prices, but ignore the other side of the coin."

Broadbent, referring to the April unemployment rate of 7.2 per cent, said the 800,000 unemployed will increase to one million by Christmas unless there are expansionary moves.

He called for increased government expenditures to boost housing starts and "immediate steps to bring down the mortgage rate so that average Canadians can afford to buy homes again."

CBC to Halt Inequality To Women

OTTAWA (CP) — The CBC announced Wednesday it will implement a series of measures to remove inequality between men and women employees.

The corporation said in a news release that a study group found that women have fewer opportunities as staff members. The group recommended 49 measures to improve the situation.

The release said 42 have been accepted in principle and the rest in part. Eight of the recommendations have been or are being implemented now, it said.

These include revision of recruitment materials to eliminate sex stereotyping, specific mention of both men and women in employment advertising, removal of sex references where practical in job titles, redesigned vacancy notices inviting applications from both men and women, equal survivor benefits under the CBC pension plan, a new definition of "dependents" in the CBC's northern allowance policy, use of "spouse" rather than "wife" in forms that describe transfer and removal allowances, and creation of an equal opportunity office to carry out remaining steps of the over-all program.

Patronage Charge in OFY

VANCOUVER (CP) — The federal Opportunities for Youth (OFY) program is heavily biased in favor of upper-middle-class youth and provides members of parliament with opportunities for patronage, according to the Vancouver Sun.

The paper conducted its own study of OFY and results show that many young people who benefit from the $36.4 million program are not only affluent but also have important political connections.

The Sun said administrators of the program told the newspaper they are aware of the problems but can do little more than keep the cases of patronage down to about 12 per cent a year.

The paper listed $67,380 worth of grants that may have been granted because of political connections.

Jan Cornflower, the B.C. and Yukon OFY co-ordinator, said she has no idea how many projects have gained approval through the political connections of OFY members.

"Local initiative projects allows each MP to appoint about 12 people within their constituency to do the L.I.P. project selection and obviously there's a lot of political input in those cases," said Cornflower. "We try to make sure there's only a little."

This year OFY administrators divided the province into four sectors and set up management area advisory groups for his riding. Decision on who got grants were partially made by the groups, consisting of MPs' appointees and the area OFY project officers.

Cornflower said the manpower ministry in Ottawa sets the budget for OF projects according to a "complicated formula" based on the size of the area and the number of young people within area boundaries. She said that no matter what formula is used, Quebec has always received the largest grant. This year Quebec received $10.8 million, the largest share of the B.C.-Yukon grants, and the Vancouver centre riding of Revenue Minister Ron Basford received the largest Vancouver-area allotment—about $220,000 awarded for about 25 projects.

Art Worth $170M

NEW YORK (AP) — The $170-million collection of Western European art that took investment bankers Robert Lehman and his father 70 years to amass has gone on display at the Metropolitan Museum of Art. The 3,000-piece collection is in a new $7.1 million wing of the museum.

NEW BUSINESS AID

OTTAWA (CP) — A new Crown corporation to provide a broad range of services for small business is to be established July 1, Industry Minister Alastair Gillespie said in the Commons Wednesday.

The new corporation, the Federal Business Development Bank, is being created by restructuring and expanding the Industrial Development Bank (IDM), a subsidiary of the Bank of Canada.

The limit for authorized assets of the new corporation will be about $2 billion, about double the assets now held by the IDB.

Parliament has approved a bill to establish the new bank.

The IDB, created in 1944, provides financing at favorable rates for small business and this operation will be continued by the new bank.

In addition, the new bank will provide informaion services on various government aids for small business and it will greatly expand the bank's advisory role by adding consulting services.

E. R. Clark, chief general manager of the Montreal-based bank, said it will take several months to complete the expansion.

Erb Theft Charge Dropped

QUEBEC (CP) — A charge of stealing the ship Answer was dropped against Captain Brian Erb on Wednesday when he appeared for preliminary hearing in sessions court.

Judge Anatole Corriveau of sessions court agreed to have the charge dropped because of the absence in court of businessman Paul-Emile Caron, of Louiseville, Que., who made the accusation.

The charge as brought against Captain Erb, 32, after the former salvage vessel slipped out of port in Quebec City Feb. 23. After a 10-day chase in th Gulf of St. Lawrence, RCMP boarded the ship and took the captain and his young crew into custody.

The 1,950-ton vessel was taken to Trois-Rivieres for repairs by Caron, who was granted temporary custody of the Answer.

THE TRADERS
AUCTION
NEW, USED AND TRADE-IN FURNITURE, APPLIANCES, COLOR TV, MISC.
SATURDAY, 2 P.M.
If Rained Out—Auction Next Sat.
Color TVs; Bedroom and Dining Room Suites; Carpets; Tables; Lamps; Washers; Dryers; Freezers; Ranges; Refrigerators; Bits and Pieces; Dishwashers; Paintings; Stereo Components; Beds; Chest of Drawers, etc.
TERMS: Cash and Carry. All items sold on a where is, as is basis and must be removed after sale is completed. Financing may be arranged before the sale. Delivery service can be arranged.
THE TRADERS
715 FINLAYSON ST. (Top of the Town) PHONE 388-6264

What your lawn needs now
Specially formulated for Western Canadian soil conditions, Green Valley Super Lawn Builder will give you the greenest healthiest lawn ever. It's the same formula used on local golf courses and parks, with nutrients for immediate and long-term benefit. And it's pelleted for easy, dust-free application. Pick up a bag or two at your local garden supply centre. It's what your lawn needs now.
40 lb. bag $6.95
GREEN VALLEY "Best on Earth"
GREEN VALLEY 2% IRON ADDED 12-4-8 SUPER LAWN BUILDER

CEDAR HILL GARDEN CENTRE
1551 Cedar Hill X Road
477-2658

BISHOP'S HARDWARE
1237 Esquimalt
383-1722

BUCKERFIELD'S
506 Pandora
384-7181

Coast to Coast Newspaper Advertising Sells the Most

Bacardi and orange juice. Friendly by nature.
The famous sunny flavour of white Bacardi rum, smiling through the breezy freshness of orange juice. Come to think of it, what could be more natural?
BACARDI rum. Bacardi Rum(s) Produced by Special Authority and Under the Supervision of Bacardi & Company Limited. "Bacardi" and Bat Device are Registered Trademarks of Bacardi & Company Limited. Bottled by FBM Distillery Co. Ltd., Canada.

386-2121

Victoria Times

Vancouver Island's Largest Shopping Centre in Print

CLASSIFIED ADVERTISING

BOX REPLIES
All replies to private box numbers available from 8:00 a.m. to 5:30 p.m. Monday to Friday inclusive.
Victoria Press Box numbers available on request. Charge $2.50 and $4.00

OFFICE HOURS
Classified Counter, 8:00 a.m. to 5:30 p.m. Business Office, 8:30 a.m. to 5:00 p.m. Monday to Friday inclusive.

* * *

OFFICE CLOSED SATURDAY

* * *

CLASSIFIED TELEPHONE HOURS
8:00 a.m. to 6:00 p.m., Monday to Saturday inclusive.

* * *

CLASSIFIED COPY DEADLINES
Regular classified advertisements may be placed at the counter, 8 a.m. to 5:00 p.m. on the day prior to publication, Monday to Friday inclusive. By telephone, 8:00 a.m. to 5:00 p.m., Monday to Saturday inclusive.
All classified semi-display copy must be in the possession of Victoria Press Ltd., 2621 Douglas Street, by 12 noon for the Colonist or 4 p.m. for the Times day prior to publication with the exception that copy for Monday Times must be in by 4 p.m. Friday.

FULL COVERAGE CLASSIFIED RATES

REGULAR CLASSIFIED LOCAL RATE
One day 12c per word per day.
Three consecutive days 9c per word per day.
Six consecutive days 9c per word per day.
6-pt. heading or white space allowed to be charged at 5 words.
Minimum advertisement 10 words and $1.20.
Each initial, size, group or figures and abbreviation counts as one word.

SEMI-DISPLAY LOCAL RATE
Ads requiring a style other than that mentioned above will be charged by the measured agate line (14 agate lines equal 1 inch).
One day 50c per line, $7.00 inch.
Three consecutive days, 45c per line, $6.30 inch.
Six consecutive days, 40c line, $5.60 inch.

NATIONAL RATE AND OUT-OF-PROVINCE RATE
Regular classified, 15c per word per day.
Semi-display, 60c per line per day.

Birth Notices $3.00 per insertion for standard message of 30 words or less. 10c each additional word or initial.
In Memoriam Notices, Cards of Thanks, Deaths and Funeral Notices 43c per line per day. Three consecutive days $1.14.

Births, Deaths, In Memoriam Notices, Cards of Thanks, personals not accepted by telephone.
Single paper rates on request.

SUBSCRIPTION RATES
Wherever carrier service is maintained, $4.00 per month.
By mail — Canada, $5.00 per month, $14.50 per three months, $28.00 per 6 months, $55.00 per year. United States, $5.25 per month.
Saturday only—Canada, 35c per copy; United States, 40c per copy; Commonwealth and Foreign rates on request.
Mail subscriptions are payable in advance.
Authorized as second class mail. Post Office Department, Ottawa. Member Audit Bureau of Circulations.

TERMS OF PUBLICATION
The Victoria Press Ltd. shall not be liable for non-insertion of any advertisement beyond the amount paid for such advertisement.
In the event of an error occuring the liability of Victoria Press Ltd. shall not exceed the charge for the space actually occupied by the item in question.
All claims on error in publication shall be made within 12 hours thereafter and if not made shall not be considered. No claim will be allowed for more than one incorrect insertion not for errors not affecting the value of the advertisement.
All estimates of cost are approximate. Advertisers will be charged with space actually used.
All advertising copy will be subject to the approval of the Victoria Press Ltd., who reserve the right in its sole discretion to classify, reject or insert copy furnished.
All advertisiments must comply with the British Columbia Human Rights act. This act states no advertisement may state or imply a preference, limitation, or specification on the basis of an applicant's race, religion, colour, marital status, ancestry, place of origin, age; or sex (unless the matter relates to the maintenance of public decency AND prior approval has been obtained through the Human Rights Branch).
While every endeavour will be made to forward replies to box numbers to the advertiser as soon as possible, we accept no liability in respect of loss or damage alleged to arisen through either failure or delay in forwarding such replies, however caused, whether by negligence or otherwise.

CIRCULATION REPRESENTATIVES
Duncan, Chemainus— P. J. Rogers 746-6181
Nanaimo 753-2766
Lake Cowichan— Mrs. R. A. Nilsen 749-3156

United States Representatives
MATTHEWS SHANNON and CULLEN INC.
New York, Boston, Chicago, Detroit, Philadelphia, Pittsburgh, Cleveland, Syracuse, Charlotte, Atlanta, Cincinnati.

DUNCAN BUREAU
Duncan Financial Centre, 435 Trunk Rd. Office and telephone hours 8:30 a.m. to 5 p.m. Monday to Friday inclusive.
PHONE DUNCAN 746-6181

CLASSIFIED SERVICE FOR DUNCAN COWICHAN RESIDENTS
Classified Ads phoned in to our Duncan office before 3:30 p.m. will appear in the following day's papers.
746-6181

NOTICE OF COPYRIGHT
Full complete and sole copyright in any advertisement produced by Victoria Press Ltd. is vested in and belongs to, Victoria Press Ltd.; provided, however, that copyright IN THAT PART AND THAT PART ONLY of any such advertisement consisting of illustrations, borders, signatures or similar components which is, or are, supplied to Victoria Press Ltd. by the advertiser in the form of engravings, matrices, casts, etc., and incorporated in said advertisement shall remain in and belongs to the advertiser.

1 BIRTHS

LAWSON — Rick and Colleen Lawson (nee Hourigan), 23 Helmcken Rd., are proud to announce the birth of their son, Kelly Patrick, 8 lbs. 13½ oz. at Victoria General Hospital on May 6th, 1975 a brother for Leah.

LEONG — Peggy and David of 1619 Longacre Dr. are proud to announce the arrival of their first born, a boy, Terrance G. Chung, 8 lbs. 9 ozs., at Royal Jubilee Hospital, May 8, 1975. Many thanks to Dr. T. A. M. Peet, Dr. Campbell and the maternity staff.

LUCHIN — BORN TO LUCIANO and Joan Luchin, 3160 Frechette St., Victoria, at Royal Jubilee Hospital on May 8, 1975, a son, Anthony Mark weighing 7 lbs. 3 ozs. Special thanks to Dr. R. A. Sutherland and maternity staff.

3 DEATHS and FUNERALS

ANDERSON — Passed away peacefully with her Lord on May 12th, 1975, Mrs. Rosa May Anderson, aged 98 years, born in Cardiff, Wales. She leaves her loving husband, Gerald T. Anderson, Sooke, B.C.; sons, Fred and Henry Morgan, Winnipeg, Man.; daughters Mrs. G. (Lene) Knox, Winnipeg, Man.; Ms. Myrt McKeown, Langford, B.C.; 20 grandchildren and 30 great-grandchildren. Mrs. Anderson was a member of the Salvation Army in her younger years. An old, old lady now at peace.
Service will be held in the Sands Mortuary Limited "Memorial Chapel of Chimes" on Friday, May 16th, 1975 at 11:00 a.m. Major T. McNeilly officiating. Interment in Royal Oak Burial Park, Saanich, B.C.
SANDS — VICTORIA

CLASSIFICATION INDEX

VITAL STATISTICS
1 Births
8 Card of Thanks
5 Deaths and Funerals
9 In Memoriams
10 Funeral Directors
NOTICES
14 Announcements
15 Coming Events and Meetings
16 Catering, Banquets and Recreation Rooms
20 Lost and Found
11 Monumentals
18 Places to Visit
17 Restaurants
EMPLOYMENT
21 Help Wanted—General
22 Office Help
23 Skilled Trades
24 Sales Persons and Agents
25 Teachers
26 Part Time—Temporary Help
30 Situations Wanted
BUSINESS SERVICES AND DIRECTORY
36 Business Services and Directory
PERSONAL SERVICES
33 Bands, Musicians and Orchestras
40 Business Personals
43 Dancing
42 Education
71 Music Teachers
39 Personals
32 Trade Schools
38 Travel
MERCHANDISING
83 Aircraft
117 Antiques
78 Bicycles
80 Boats and Marine
65 Building Supplies
93 Cameras, Supplies and Photo Finishing
127 Chicks, Poultry, Hatching Eggs, Supplies
135 Farm Implements
12 Florists
60 Fuel
97 Furniture
120 Garden Supplies
99 Groceries, Meat and Produce
130 Heavy Equipment and Machinery
128 Livestock, Supplies and Events
100 Miscellaneous for Sale
103 Miscellaneous Wanted
109 Miscellaneous to Rent
77 Motorcycles
70 Musical Instruments
125 Pets and Supplies
96 Ranges, Stoves and Furnaces
92 Sporting Goods
115 Swaps
63 Timber
98 TV, Stereo, Radio Sales and Service
112 Wanted to Rent, Miscellaneous
AUTOMOTIVE
155 Automobile Financing and Insurance
164 Auto Body and Painting
162 Auto Repairs, Service and Towing
168 Campers, Trailers and Motor Homes
166 Cars and Trucks Wanted
150 Cars for Sale
151 Sports, Import Cars
148 Lease Vehicles
169 Mobile Homes and Parks
149 New Car Directory
160 Parts, Accessories
158 Tires
154 Trucks and Buses
156 U-Drive and Auto Washing
ACCOMMODATION
185 Convalescent and Rest Homes
175 Hotels
178 Summer Homes, Cottages and Resorts
181 Tourist Accommodation
RENTAL
201 Apartments to Rent, Furnished
200 Apartments to Rent, Unfurnished
202 Furniture to Rent
203 Apartments Wanted
206 Duplexes to Rent
207 Duplexes Wanted to Rent
215 Halls, Warehouses, Stores and Offices to Rent
197 Housekeeping Rooms to Rent
199 Housekeeping Rooms Wanted
211 Houses to Rent, Furnished
210 Houses to Rent, Unfurnished
212 Houses Wanted to Rent
190 Room and Board
191 Room and Board Wanted
193 Rooms to Rent
194 Rooms Wanted
FINANCIAL
155 Automobile Financing and Insurance
233 Mortgage Loans and Insurance
234 Mortgages for Sale
230 Personal Loans and Insurance
235 Wanted to Borrow
REAL ESTATE
280 Acreage for Sale and Wanted
240 Business Opportunities
241 Business Opportunities Wanted
247 Commercial or Industrial Properties
258 Condominiums and Townhouses
253 Country Homes and Properties
270 Exchange Real Estate
290 Farms for Sale and Wanted
263 Garages for Sale, Rent, Wanted
293 Gulf Islands Properties
250 Houses for Sale
265 Houses Wanted to Buy
295 Listings Cancelled
268 Listings Wanted
271 Lots for Sale
294 Mainland and Out-of-Province Properties
273 Property for Sale
274 Property Wanted
244 Revenue Property
245 Revenue Properties Wanted
285 Up-Island Properties
256 Waterfront Properties
300 Churches

PAGE REPRODUCTIONS OR MICROFILM COPIES OF COMPLETE PAPERS AVAILABLE
PHONE 382-7211, LOCAL 276

PHONE DIRECT 386-2121 TO PLACE YOUR CLASSIFIED AD

5 DEATHS and FUNERALS

BAZETT — On May 13th at White Rock, B.C., Mr. Edward William (Ted) Bazett, in his 87th year. He was the eldest son of Charles Bazett and member of a prominent pioneer Cowichan family. He was born in Iowa in 1888 and came to the Cowichan Valley in 1890. He served in the First World War and for many years was a member of the Royal Canadian Legion. In 1937 with H. T. Vickers he established the B and V Lumber Co., becoming an active and highly respected businessman in Duncan. He retired in 1955 and moved to Kelowna and later to White Rock, B.C. He is survived by his son, Royse, in Kelowna and his daughter, Sonia, of White Rock; three granddaughters and eight great-grandchildren; two sisters, Miss Dorothy Bazett of Shawnigan Lake, Mrs. F. L. Henslowe of Victoria; a brother, Hubert, of Cherry Point. He was predeceased by his wife, Clare, a son, Tony, and his sister, Christine, Mrs. Max Tyler of England.
Funeral services will be held in St. Peters Anglican (Quamichan) Church, at 2:30 p.m. Friday, May 16th, with the Rev. Alfred Bell officiating. Interment in the churchyard cemetery. Flowers are gratefully declined. Sands Hirst Funeral Chapel are in care of arrangements.
SANDS HIRST—DUNCAN

CRUSE — At the Memorial Pavilion on May 13, 1975, Mr. Geoffrey Wright Cruse, aged 91 years born in Ontario; a long-time resident of Errington, the Cedar District and Victoria, B.C., late residence 1259 Walnut St. He leaves 2 step-daughters; 2 stepsons; nieces; nephews, and grandchildren.
Service will be held in the Sands Mortuary Limited "Memorial Chapel of Chimes" on Friday, May 16, 1975 at 3:00 p.m. Rev. A. Calder officiating. Cremation. Flowers gratefully declined. Those so desiring may contribute to the Victoria Cancer Clinic, 1900 Fort St., Victoria, B.C.
SANDS — VICTORIA

EVANS — On May 13th, 1975, at Duncan, B.C., Mrs. Lydia Evans, aged 74 years. Mrs. Evans was a member of the Anglican Church of Canada, Ivy Rebekah Lodge No. 14 of Duncan for the past 56 years, a member of the Somenos Women's Institute, Lily Lodge L.O.B.A. of Nanaimo, former member of St. Mary's ACW Somenos. Predeceased by her loving husband, Harry David, in 1945, Mrs. Evans is survived by two sons, Watson of Somenos and Herbert of Duncan; three daughters, Mrs. C. Stewart (Patricia) of Lake Cowichan, Mrs. L. Skeet (June) of Somenos and Mrs. O. Lachman (Reta) of Duncan; sixteen grandchildren and 11 great-grandchildren; three brothers, Thomas and William Gibson of Duncan and Robert Gibson in Victoria.
Funeral services will be conducted by Rev. W. Dobson on Friday, May 16th, at 1:30 p.m. in Sands Hirst Funeral Chapel with interment in Mountain View Cemetery. Sands Hirst Funeral Chapel are in care of arrangements.
SANDS HIRST—DUNCAN

GARBETT — Sidney of Victoria, B.C., peacefully at Royal Jubilee Hospital on May 13th, 1975. Age 74 years. Survived by his loving wife, Doris; one son, Stephen (Victoria), also two sisters in Toronto.
Graveside service will be held Thursday, May 15th, at 2 p.m. in the Royal Oak Burial Park. Arrangements through First Memorial Services Ltd.

GOOD — Suddenly at the residence on May 14, 1975, Mr. Richard Lionel Good, aged 65 years, born in London, England, and a resident of Langford, B.C., for the past 13 years, late residence, 945 Goldstream Ave. He leaves his loving wife, Mabel, at home; sons, Norman and Donald, Victoria, B.C.; daughter, Mrs. R. (Barbara) Drewery, Victoria, B.C.; six grandchildren; brothers and sisters in England. The late Mr. Good was a member of The Royal Canadian Legion, Prince Edward Branch No. 91, Langford, B.C.
Service will be held in the Sands Funeral Chapel of Heather, Colwood, B.C., on Tuesday, May 20th, 1975, at 1 p.m., Rev. Henry Silvester officiating. Cremation. Flowers gratefully declined. Those so desiring may contribute to the charity of their choice.
SANDS—COLWOOD

JORRE DE ST. JORRE—Edmond Beriamin William Jorre de St. Jorre, formerly of Sandringham Private Hospital and 1630 Pinewood Ave., Victoria, B.C., died on May 14, 1975 at Sandringham Private Hospital. He was predeceased by his wife Ariel in 1968. Born in Mahe, Seychelles Islands on May 4, 1888 and immigrated to Canada in 1909. He served with the 11th Canadian Mounted Rifles and the 72nd Highlanders of Canada, Canadian Expeditionary Force in France during the First World War and has lived in British Columbia since that time. He is survived by to sons, Edmond and Maurice, Victoria, B.C.; two daughters, Mrs. Jacqueline Bouchard, Saanichton, B.C. and Mrs. Ariel-Marie Merner, Escondido, California; nine grandchildren; one great-grandchild; brother and sister in Mahe, Seychelles Islands.
Mass will be celebrated in St. Andrew's Cathedral on Friday, May 16, 1975, at 10:00 a.m. Interment in the Royal Oak Burial Park. Arrangements by the Sands Mortuary Limited.
SANDS — VICTORIA

KILBURN — Mary Ellen in Victoria, B.C. on May 12, 1975. Born in England, age 86 years. Predeceased by her loving husband John 1960. Survived by two sons: Herbert of Saskatoon, Sask., Jack of Victoria, and a daughter Mrs. Wilf Clarke (Muriel) of Victoria, 10 grandchildren and 14 great-grandchildren, also a brother Herbert in Englasnd.
NO SERVICE by request. Flowers are declined with thanks. Donations may be made to the Cancer Society, 857 Caledonia Ave. Arrangements by the Memorial Society of B.C. and FIRST MEMORIAL SERVICES LTD.

LEMOTTEE—Eunice Knapp, 92, Victoria, formerly of Halifax, Nova Scotia, died peacefully at Joan Crescent Manor Rest Home. Born in Southampton, Nova Scotia March 15, 1883, she was the last surviving member of the family of Moses Lockwood and Matilda Smith Harrison. She was predeceased by her husband Frederick Lemottee, brothers Gilbert and John, and Sister Florence. As a Registered Nurse, she served both world wars and made several Atlantic Crossings during World War 1, on Hospital Ships. She also nursed in Camp Hill Hospital, Halifax, N.S.
There was no funeral service held in Victoria, but cremation, with arrangements being made for a memorial service to be held soon at the home of Mr. and Mrs. Brian Lannan, Comox, B.C.

POTTER—In Victoria, B.C. on Tuesday, May 13, 1975, Mrs. Florence Clara Potter of No. 10 - 477 Lampson St., in her 80th year, born in Bath, Somersetshire, England and a resident of Victoria since 1945. Predeceased by her husband Harold in 1959, she leaves two sons, Donald of California and Fred O'Dell of Metchosin; three daughters, Emily Jacobson of Prince George, Mary Maxfield and Shirley Bourgeois both of Victoria; 14 grandchildren; 20 great-grandchildren and one great-great-grandchild.
Funeral service in McCall Bros. FLORAL CHAPEL, Johnson and Vancouver Sts. on Friday, May 16 at 3 p.m. with the Rev. Canon G. H. Greenhalgh officiating. Interment at Hatley Memorial Gardens.

PRINGLE — Peacefully at his residence on May 12th, 1975, Mr. Albert Edward Pringle, aged 60 years. Born in Manitoba and a resident of Victoria, B.C. for the past 8 years, late residence 138 Superior St. He leaves his loving wife, Eileen, at home; sons, Dick, Metchosin, B.C.; Ed, Prince George, B.C.; Bruce, Saskatoon, Sask.; Wayne, Kenora, Ont.; daughter, Mrs. L. (Sharon) Bexell, Freeport, Illinois; 10 grandchildren, sisters, Mrs. K. (Greta) Underhill, Campbell River, B.C.; Mrs. Mabel Harford, Saskatchewan and Mrs. A. (Effie) Smithson, Manitoba.
Memorial service will be held in the Sands Mortuary Limited "Memorial Chapel of Chimes" on Friday, May 16, 1975, at 1:00 p.m. Rev. E. Laura Butler officiating.
SANDS — VICTORIA

8 CARD OF THANKS

Jim Carmichael, daughter Margaret and family — wish to thank relatives and friends for cards and tributes received in their recent bereavement.

9 IN MEMORIAM

DEE—In loving memory of our daughter and sister Sylvia, who passed away May 15th, 1962.
Silent memories, true and tender
Just to show we still remember.
—Sadly missed by Mom, Dad, Alan and Ada.

THIRKELL—In memory of our husband and father; Alan, who passed away May 15, 1974.
Always remembered and sadly missed by wife Helma and family.

THIRKELL—In loving memory of my father, Alan, who passed away May 15th, 1974.
Ever remembered and sadly missed by his daughter Patricia.

THEY SHALL GROW NOT OLD, AS WE WHO ARE LEFT GROW OLD. AGE SHALL NOT WEARY THEM, NOR THE YEARS CONDEMN. AT THE GOING DOWN OF THE SUN, AND IN THE MORNING, WE WILL REMEMBER THEM.
—WITH GRATITUDE. SANDS.

10 FUNERAL DIRECTORS

SERVING VANCOUVER ISLAND
Sands
WE CARE
Dedicated to service
Sensible Prices
SANDS FUNERAL CHAPELS
VICTORIA 388-5155
SIDNEY 656-2932
COLWOOD 478-3821
DUNCAN 746-5212
LADYSMITH 245-2331
NANAIMO 753-2032

Your six community Chapels. Independent. Family Owned and Controlled. Sands since 1912.

IFC INTERNATIONAL FLIGHT CARE
Specializing in forwarding to or from anywhere
call collect
A Division of Sands
VICTORIA, 388-5155
SIDNEY, 656-2932
COLWOOD, 478-3821
DUNCAN, 746-5212
LADYSMITH, 245-2331
NANAIMO, 753-2032

Removal and Memorial Service
Covering Vancouver Island
A Division of Sands

McCALL BROS.
Funeral Chapels
1400 Vancouver Street
385-4465 — 385-4466 — 385-4467
FRIDAY
VEY, Mr. William Whiteley "Bill"
1:00 p.m.—FLORAL CHAPEL
POTTER, Mrs. Florence Clara
3:00 p.m.—FLORAL CHAPEL
TUESDAY, JUNE 3rd
COOK, Mr. William Ernest "Ernie"
3:30 p.m.—FLORAL CHAPEL

CUNNINGHAM FUNERAL CHAPEL
(Formerly Chaplin's)
1155 Fort Street
Phone 384-5512 or 384-8626
Offering dignified moderate services for all. Geo. S. Cunningham, owner- manager.

THOMSON & IRVING
Funeral Chapel
Est. 1906 — Formerly of Winnipeg
A Dignifield and Understanding Service at Moderate Cost
PRE-NEED AT NEED
1625 Quadra St. Phone 384-2612

HAYWARD'S CHAPEL
Ready to carry out the family's wishes, quietly, sympathetically, with efficiancy and dignity.
386-3505
1625 Quadra St.

FIRST MEMORIAL SERVICES
Serving the Public and Exclusive undertakers for the Memorial Society of B.C. 658-5244.

11 MONUMENTALS

STEWART MONUMENTAL Works Ltd.
ESTABLISHED 1896
Memorial of Distinction
Marble fireplace and tabletops
1403 May St. 384-3453

MORTIMER'S MONUMENTS
ESTABLISHED 1877
"The Finest in Craftsmanship"
633 DAVID ST. 383-6421

14 ANNOUNCEMENTS

JAMES BAY COMMUNITY RESOURCES Board elections will be held at the Community School, 140 Oswego St. (Simcoe St. entrance), 9 a.m. to 8 p.m. May 24, 1975. There will be an advance poll May 22, 1975, 4 p.m. to 8 p.m. at the same address. For further information call 382-2161.

15 COMING EVENTS and MEETINGS

BINGO
Prince Edward Legion
761 Station Road
(Langford)
Every Thursday
7:30 p.m.
Admission $1.00
Extra cards 25c or
20 Games
5 for $1.00
1—$50.00 jackpot
1—$100.00 jackpot
5 Extra Games
5 cards for $1.00
Lucky 7

VICTORIA CHINATOWN LIONS BINGO
FRI., MAY 16, 7:30 P.M.
O.A.P. HALL
1600 GOVERNMENT ST.
DOORS OPEN 6 P.M.
EARLY BIRD BINGO
7 P.M.
5 GAMES
25c a card, 5 for $1
PROCEEDS TO CHARITY

MYSTERY TOURS
Leaves V.I. Coach Lines depot every Sunday at 1:30 p.m. Return 5 p.m. $4.50 includes tea. 385-4411.

15 COMING EVENTS and MEETINGS

BINGO
Leonardo Davinci Centre
195 Bay St.
Thurs., May 15
Doors open 6:30
Game Starts 7:30
20 regular games
6 cards, $2
5 extra games
5 cards $1.
Lots of parking and comfortable hall.
Just across Bay St. Bridge

ESQUIMALT FIGURE SKATING Club general meeting Thurs. May 15 at 8 p.m. at the Esquimalt Sports Centre.

20 LOST and FOUND

$50 REWARD
For information leading to the return of Darcy, our lovely female Irish Setter, lost May 2, at Deep Cove, reported seen at Lake Hill and the Gorge. Phone 656-5697 or 658-5676.

REWARD. STRAYED FROM 5280 Parker Ave., white, long-haired male cat, with shaved section on tail. Any information, please 658-5456.

LOST — 4½ MONTH OLD PEA male German Shepherd puppy. Colwood area. Answers to "Dusty." 642-3943.

FOUND — MALE GINGER CAT, Maddison Ave. and Richardson area. 598-7565.

LOST — TWO BADMINTON RACquets in Qudra-Finlayson area. Reward offered. 477-5248 or 592-4816.

LOST: SMALL TABBY CAT white front and paws. Answers to Tigger. 592-4439. Reward.

LOST — PART PERSIAN MALE cat, cream and white colored, Work Point-Munro area. 386-0691.

LOST—KANGAROO RD., BLACK male cat, limping. Phone 642-3655.

LOST — ALL BLACK CAT, MALE, Dallas-Oswego area. 385-1189.

21 HELP WANTED GENERAL

ADVERTISEMENTS IN THIS CLASSIFICATION MUST COMPLY WITH THE BRITISH COLUMBIA HUMAN RIGHTS ACT SEE COLUMN 1

WOOLCO AUTO DEPARTMENT requires a shop service person, duties to include tire changing and lubes, minor services and repairs. Experience in a service department a must, as well as a set of comon hand tools. Salary and bonus. Apply at 386-9472 or in person at 3601 Douglas.

WOOLCO AUTO DEPARTMENT requires a retail sales person. Some experience in a related field a must. This is a permanent full time position with opportunity for advancement. Apply at 386-9472 or in person at 3601 Douglas.

CAPABLE, QUALIFIED LIVE-IN cook-housekeeper for gentleman. Cooking and light cleaning duties. Only those interested in permanent position in Victoria need apply. Write stating experience and references to 737 Fort St., Victoria.

AVON
HELP YOUR FAMILY FIGHT INFLATION. Sell world-famous products the entire family canuse, enjoy. Excellent earnings. Call: Miss Binder 384-7345.

ASSISTANT TO SECRETARY manager, Royal Canadian Legion, duties include typing, filing, reception and memberships. Previous experience necessary. 32 hour week, $400 a month. 386-7635.

JOBBER, PANEL OR VAN, small investment, established customers, food business tremendous potential. Write Victoria Press, Box 487.

AN ACTIVE RELIABLE COUPLE or man to assist as motel managers. Free accommodation. Negotiable remunerations. 754-5252. Nanaimo.

EXPERIENCED FLORAL DEsigner required. Apply Button's Flowers, Vancouver. Call person to person collect, 253-7161, Mr. H. Button.

SCOTIA BANK REQUIRES A customer service clerk for Saturdays only. Please apply in person at Hillside Shopping Centre Branch.

MEN'S HAIRSTYLIST REquired for modern style shop. Apprentice welcome, however, must be experienced. For appointment call Judy 385-0832.

HOUSEKEEPER AND BABYSITter wanted first week of June. New country home in Sooke, preferaby live-in. Victoria press box No. 450.

BOOKEEPER-ACCOUNTANT FOR auto dealer. Location: Campbell River. Salary open. Reply giving details of experience and training. Victoria Press Box 463.

WE ARE LOOKING FOR A HAIRdresser interested in a challenging responsible position available in retail wig and gift buiness. Call Dawn, 595-0221 for appointment.

BABY-SITTER NEEDED FOR 7 month old boy in the Colwood area. Your home or mine, from 7 to 5. Phone 478-2949 after 5.

WILLING LIVE-IN HOUSEKEEPer for small resthome, 5 day week, on bus line. Victoria Press, Box 481.

PRACTICAL NURSE 2 DAYS A week, 7 a.m. to 3 p.m. Also assistant cook. Apply in person Matson Lodge, 847 Dunsmuir Road.

CERTIFIED DENTAL ASSISTANT Required for a busy preventive practice in Sidney. For an intervie please call 656-5412.

MOTEL MANAGEMENT — Couple to manage attractive motel. Highway 1A, Victoria. Apply to Victoria Press, Box 470.

EXPERIENCED HAIRDRESSER wanted, must have experience in wigs and hair pieces. Phone after 5, 385-0612.

WAITER-WAITRESS REQUIRED. Must be experienced. Apply in person after 4:30 p.m. Red Lion Motor Inn, 3366 Douglas St.

EXPERIENCED RELIABLE COUple to manage 20-unit downtown motel. References required. Apply Queen Victoria Inn.

EXPERIENCED PORTRAIT PHOtographer, should be experienced with weddings. Victoria Press, Box 443. Remuneration to be discussed.

WANTED: MATURE EXPERIenced waiter-watresses for day and evening shift. Apply in person Scott's Restaurant.

EXPERIENCED SECOND COOK required immediately for first-class dining rooom. Full time. Apply Victoria Press, Box 472.

WANTED: ALL ROUND EXPERIenced cook. Apply in person 3-4 p.m., 229 Gorge Rd. East.

EXPERIENCED WAITRESS OR waiter. Apply 10:30-2:30 p.m. The Coffee House, 3131 Douglas St.

WANTED CABINET MAKER must have experience with arborite and formica jobs. 383-1926.

THINKING OF VOLUNTEER work? Call us at 386-2269. Volunteer Bureau at 1029 Douglas St.

GIRL-WOMEN WANTED FOR daily housework in rest home, live-in. 598-6094.

NURSES' AIDE REQUIRED FOR weekend shift. Small rest home. 598-7721.

MATURE HELP WANTED FULL time. Apply between 9-11 a.m. Beacon Drive In Ltd. 126 Douglas.

WANTED EXPERIENCED FORD backhoe operator. 477-9596.

COOK FOR REST HOME, SATURday and Sunday. Phone 385-9821.

21 HELP WANTED GENERAL

WESCCO
Westinghouse.
Sales and Distribution Company

In the near future we will have an opening in the warehouse. Must be fit and prepared to work hard for advancement, must be of above average intelligence and capable of progressing on own initiative.

Duties include shipping, receiving, selection of orders, serving customers at counter, freight claims, maintaining warehouse in clean and tidy condition. Previous experience helpful but not mandatory. Salary $650 per month.

Apply only in own hand writing outlining previous work experience to P.O. Box 1056, Victoria, B.C. V8W 2S6

WANTED
LOCAL PERSON REQUIRED TO OPERATE GAS BAR IN COLWOOD.
WE OFFER:
—NO LAY-OFFS OR SLACK PERIODS
—GUARANTEE OF $250 PER WEEK
—NO INVESTMENT REQUIRED
—OTHER OPENINGS IN MANITOBA, ALBERTA AND B.C.
THIS MAY WELL BE OF INTEREST TO AN ACTIVE RETIRED PERSON, INTERESTED RELIABLE AND RESPONSIBLE PARTIES WITH STABLE BACKGROUND ARE INVITED TO CALL TO ARRANGE FOR LOCAL INTERVIEWS, 478-8334 EXT. 150.

THE BAY
We have a part-time opening for an enthusiastic person selling ladies', teens' and children's shoes on a commission basis. Experience essential. This job offers good pay and excellent company benefits. Apply in person to the Personnel Office, 4th floor, between 10-2 p.m.

THE BAY

HOTEL-MOTEL MANAGER
Experienced person to manage 70-unit motor inn. Must be well versed in hotel-motel procedures, some typing and bookkeeping is essential. Apply Victoria Press, Box 415.

SECRETARY REQUIRED FOR law office — general practice. Legal experience desirable, but not essential. Must have good typing and shorthand skills. Salary commensurate with experience. Please write giving usual particulars to Victoria Press, Box 495.

JANITORIAL FIRM REQUIRES floors maintenance person, must be experienced in all phases of floor care. Good pay, excellent working conditions. Apply Victoria Press Box 446.

SARAH COVENTRY
Canada's leading fine fashion jewelry company needs managers and demonstrators. No experience needed, no investment, excellent weekly earnings. 478-6542.

JASON'S RESTAURANT
We seek a person with maturity interested in the preparation of rine food. Plus a general kitchen assistant. Permanent positions. For appointment phone 382-0033.

HARBOUR HOUSE HOTEL
Salt Spring Island
Due to increase in business, require experienced kitchen chef; 2 full time, 2 part time cooks. Inquiries, 537-2133. Mr. Jonker.

BABYSITTER REQUIRED, MAY 15-June 30. 5 days per week, 4 hours per day. Must be able to swim. University student welcome. Cordova Bay area. Please call, 658-5047. References required.

RV SALES CENTRE
Requires a parts and receptionist clerk. Duties will be serving counter customers, answering phones and some accounting. Apply 1080 Goldstream.

MARRIED COUPLE, NO CHILDren, to run motel in Victoria, suite provided, for information apply to 5054 Catalina Terrace, Victoria.

BRIGHT, CAPABLE LIVE-IN BAbysitter housekeeper required for working mother of two children. Will consider UVIC student for summer. 477-1650.

HONDA MOTORCYCLE MECHAnic qualified for complete repair service parts and sales work. Apply in person Cowichan Country Sports Centre, Duncan, 748-2835.

WANTED A QUALIFIED LIFE guard able to supervise the entire waterfront program. B.C. Lions Easter Seal Camp, 3937 Quadra St. 382-3171.

EXPERIENCED WAITERwaitresses wanted for Coffee Mac's Restaurant, 617 Gorge Rd. Approx. 37½ hours per week. Apply in person or phone 384-9547.

HAIRSTYLIST, NEW MOD salon requires extra hair cutter, must be knowledgeable in all phases of modern styling. Apply Maison George, 699 Fort St.

HOUSEKEEPER FOR COUPLE in well equipped, modern city home, weekends free, live in, good wages, references. Victoria Press, Box 315.

WANTED DISHWASHER, ACcept any age, apply in person between 2-3 any day to Shah Jahan Restaurant, 1010 Fort St.

GARDENER WANTED 2 DAYS A week. No lawn cutting. Planting of annuals; weeding and watering. 598-3961 6-8 p.m.

GENERAL HANDYMAN WITH knowledge of all phases of home repair and renovation. Phone 384-1390.

EXPERIENCED PERSON TO work in dining room 384-7541 between 2-3 p.m.

RELIABLE MIDDLE-AGED woman for companionship, live-in. 384-4061.

BABYSITTER NEEDED URgently, vicinity of Harriet Rd., my home, 3 mornngs a week. 386-8996.

WANTED: RESPONSIBLE STUdent for occasional babysitting duties, Cordova Bay. 658-8185.

BABYSITTER WANTED, MY home, 1 day week, for 2 and 4 year old. Central Saanich. 652-1409.

HAIRDRESSER REQUIRED, Apply Annas Taylor Beauty Salon. 598-1849, after 6.

WANTED: ALL ROUND EXPERIenced cook. Apply in person 3-4 p.m. 229 Gorge Rd. East.

WARD AID FOR PERSONAL care home. Live-in. 595-4922.

21 HELP WANTED GENERAL

FIREMAN
Starting Salary
$708.00 Per Month
(1974 Rate)

Applications are invited from men in good health with excellent character who are interested in present or future positions in the Saanich Fire Department.

Qualifications: Age 21 (minimum), height 5'9" to 6'2", weight 160 lbs. to 195 lbs., eyesight 20-30 minimum uncorrected; education — high school completion. Special requirements — possession of a valid B.C. Driver's License and mechanical dexterity.

Fire Department Application Forms are available from No. 1 Fire Hall or the Personnel Department and will be accepted by the undersigned until 4:30 p.m. Monday, May 26, 1975.

Personnel Director
Saanich Municipal Hall
770 Vernon Avenue
Victoria, B.C.

LIFEGUARDS
PAY RATE:
$3.85 Per Hour
(1974 Rates)

Applications are invited for the above position in the Saanich Summer Recreational Program. Employment is from approximately late June until early September and applicants must possess recognized life saving qualifications including scuba-diving.

Saanich Application Forms should be submitted to the undersigned by 4:30 p.m. Friday, May 23, 1975.

Personnel Director
Saanich Municipal Hall
770 Vernon Avenue
Victoria, B.C.

Management Trainee
Excellent opportunity for intelligent, personaibe and ambitious person. Must be prepared to work hard for unlimited future.
Apply in Person to:
Mr. Paulin
PEOPLES JEWELLERS
HILLSIDE MALL

Manageress
BEAUTY SALON
Raymond Salons require an experienced manageress for their beauty salon in Woodwards Mayfair. Must be experienced in beauty salon reception and management, and able to handle staff and desk. Phone Mr. George in the beauty salon at 386-3322.

223 BED PERSONAL CARE HOME REQUIRES A DIRECTOR OF NURSING. VICTORIA PRESS BOX 494

MOHAWK MARKETING TIRE DIVISION
Requires manager for tire centre soon to open in Victoria. Experience required in selling and mounting tires. Salary plus profit sharing with usual company benefits, and with opportunity to advance in 100% Canadian-owned company. Reply giving experience, etc. to J. A. Gran, Mohawk Marketing Tire Division, 6545 Bonsor Avenue, South Burnaby, B.C.

Dining Room CASHIER
FULL TIME, EVENINGS ONLY for PARROT HOUSE RESTAURANT. Experience with N.C.R. Pre-check machine preferred. Apply in person, between 3 and 5 p.m. only.
CHATEAU VICTORIA
740 BURDETTE AVE.

AUTO PAINTER
FIRST-CLASS MAN
Take over shop percentage or flat rate, earning $1500-2,000 per month. Reid's Auto Body Ltd. 105 Second Ave. North 723-3333 or Saturday and Sunday only the Inn Town Inn. 388-6667 ask for Don Reid.

LIVE-IN HOMEMAKERS
Opportunities for semi-retired ladies to help their local communities. Your experience needed by HEALTH CARE SERVICES UPJOHN LIMITED. Call us at 388-6639 Monday-Friday, 9-4:30.

DISPATCHERS REQUIRED FOR Bluebird Cab Ltd., must have knowledge of city and radio experience. For appointment phone 382-3611, Monday through Friday 9 a.m. till 12 noon.

HOUSE OF RUSSELL HAIRSTYlists, Ltd., Sidney, require experienced hairdresser, full or part-time, excellent opportunity for right person

24 SALES PERSONS and AGENTS

ADVERTISEMENTS IN THIS CLASSIFICATION MUST COMPLY WITH THE BRITISH COLUMBIA HUMAN RIGHTS ACT SEE COLUMN I

2 LICENCED
REALTORS
ARE YOU HAVING TROUBLE GETTING LISTINGS
Our condominium contacts give you many houses to sell. Meet your future clients at our open houses. For interviews please call DON WHYTE or ALEC GOWER

Whyte & Gower
Oak Bay Properties Ltd.
2227 Oak Bay Ave.
592-2407

OUTDOOR ADV.
A large Vancouver based neon and plastic sign manufacturer requires an ambitious sales representative to cover Victoria and area. Generous commissions, plus draw and auto allowance, with all company benefits. For confidential interview, send particulars of sales experience to the attention of the Vancouver Sales Manager, 277 Simpson Road, Richmond, B.C. V6X 2R2.

SALESMEN
Do you take salesmen wanted ads with a grain of salt? Can't say I blame you. I followed up a few myself in the past. The job seldom lived up to the claims in the ad.

DO YOURSELF A FAVOR AND EXPLORE THIS ONE
I need two good men in Victoria and district. I'd like to talk to you if your qualifications match our requirements. This could be the career you're looking for.
Phone or write for interview 383-9921 or 385-1164 or write Mr. Gerald Ogilvie, Ste. 109, 734 Aldebury Rd., Victoria.

AN AGGRESSIVE SALES starter who likes to earn more than just salary, selling industrial chemicals and products to highly potential market in your area. Reply Mr. Friesen 1110 West 15th St., North Vancouver or phone 984-9194.

TEMPORARY WORK AVAILable for 1-2 months, in wholesale giftware company. Experience necessary. 383-9126.

25 TEACHERS

ADVERTISEMENTS IN THIS CLASSIFICATION MUST COMPLY WITH THE BRITISH COLUMBIA HUMAN RIGHTS ACT SEE COLUMN 1

QUALIFIED DAY CARE SUPERvisor with work experience needed for a new centre to be opened in excellent facilities in a church setting. Contact The Salvation Army, 1480 Sutherland Avenue, Kelowna, B.C. V1Y 5Y5.

26 PART TIME or TEMPORARY HELP

ADVERTISEMENTS IN THIS CLASSIFICATION MUST COMPLY WITH THE BRITISH COLUMBIA HUMAN RIGHTS ACT SEE COLUMN I

PART-TIME OFFICE HELP, 4 TO 6:30 p.m. Monday through Friday. $170. Completed grade 10 by June. Some typing. Neat, careful, pleasant and non-smoker, willing to learn and work. Full particulars in own handriting to Victoria Press, Box 467.

RELIABLE, MATURE WOMAN required as homemaker in Nanaimo. Modern home, own private entrance to room. 3 school age children, salary negotiable, start $300 per month. Reply Box 115, Nanaimo, please supply references.

REQUIRED RELIEF NIGHT AUditor for modern hotel, 2 nights per week, a good position for a retired person. Apply in person weekdays from 10-12 noon at the Westwind International Motor Inn, 741 Goldstream Ave., 478-8334.

PERMANENT PART-TIME switchboard, 11 p.m.-7 a.m. Apply in writing, stating age, experience, to Victoria Press, Box 474.

WANTED, A PERMANENT part-time counter worker. Please apply by letter to 2903 Cedar Hill Rd.

PART-TIME SITTER WANTED my home, Colwood area. Nonsmoker, phone 478-9943 after 12 noon.

JANITORIAL FIRM REQUIRES part-time floor maintenance person, must be fully experienced in all phases of floor care. 479-3325.

RELIABLE, MATURE PERSON required for light cleaning duties in downtown offices. Phone 479-8724.

PART TIME POST-MISTRESS required for sub-office in university area. Phone Mr. Leonard at 386-6701.

MUSHROOM PICKER WANTED, 20-40 hours a week, Jacobsen's Mushroom Farm. 652-2386.

RELIABLE LADY (POSSIBLY student) for cleaning once a week. Sidney area. 656-6060.

FLOOR MAINTENANCE PERson, must be experienced for part time evening work. 479-5733.

30 SITUATIONS WANTED

2 EXPERIENCED COOKS Cooking for positions, ready to start 1st July. Write to Box 435 Montebello, Quebec

YOUNG CRAFTSWOMAN SEEKS interesting part time work, to supplement income. Office experience, qualified teacher, enjoy people, plants and animals, learn fast and well. 385-4371.

FEMALE MID-40'S EXPERIenced in Hospital and School Administration, wishes position with responsibility. Victoria Press Box 493.

TOP SECURITY OFFICER seeks employment in the Victoria area, 15 years experience in law enforcement. Victoria Press, Box 484.

TRAINED AND EXPERIENCED in geriatric nursing, woman in 30s with nine-year-old son, seek live-in position. Reply Victoria Press, Box 468.

IF YOU NEED ODD JOBS OR housework done call Victoria Self Help Society at 384-4632 or 385-4654.

CASUAL WORK — PAINTING, gutters cleaned, lined, downpipes installed. Repairs. Call Wesley 388-7941, 384-0912.

PRACTICAL NURSE WILL GIVE excellent care to patient, 384-8806, mornings.

DRAFTING — DRYWALL — CARpentry — Framing — Odd jobs — Cabinets. Call Willy, 385-9423.

YOUNG MAN EAGER TO DO hard honest work. Reasonable. 479-2469.

WILL BABYSIT MY HOME, Quadra and Reynolds. Baby to 7 months old. 479-8818.

WILL DO TYPING IN MY HOME, 479-7030.

WILLING TO DO CASUAL WORK, gardening, painting, etc. 388-5891.

MECHANIC WITH VAN AND tools seeks employment. 478-8470.

WILL DO GRASS CUTTING, ETC. Please call 383-3879 after 6 p.m.

PLASTER OR LATHER, HOURLY or contract. Phone 386-6468.

33 BANDS, MUSICIANS and ORCHESTRAS

BLACK SPOT CANNED MUSIC 477-4750, 477-5364.

33 BANDS, MUSICIANS and ORCHESTRAS

KEYBOARDIST, PLAYS rhythm-guitar, vocals, excellent equipment, experience in all styles of music, seeks a working weekend band. 382-1260.

REQUIRE VERSATILE LEAD for country rock band. Must be able to do back-up vocal. Call Connie after 4:30, 385-9178.

WEDDINGS, SPECIALIZED TAPE MUSIC, INCLUDING M.C. DUTIES. JAMES GURR 478-2468.

3-PIECE MUSICAL COMBO available for weddings, dances, etc. 384-3704.

DENNY'S CANNED MUSIC CO. 656-3585.

36 BUSINESS SERVICES and DIRECTORY

Accounting Service

BOOKKEEPING FOR SMALL business, reasonable rates, 384-1848.

Auto Glass

BOSSOM GLASS CO. LTD.
—AUTO GLASS — call our mobile van home service.
—ICBC Insurance claims handled promptly. Phone 382-3031.

Blacktopping

DRIVEWAYS, PARKING LOTS, industrial areas, subdivision, paving materials and supplies. Free Estimates, 24 hr. service O.K. Paving Co. Ltd., 2840 Nanaimo St., 386-3414.

Blasting

BLASTING
Residential and Commercial. Surface and Underground. Insured. Groen Blasting Ltd. 479-3176.

Bricklayers

BRUNSWICK MASONRY CONtractors, brickwork and concrete blocks. Warehouses, apartment buildings, and condominiums. 479-8331.

M AND B MASONRY LTD., brick and block. 656-5091, 388-6123.

Cabinet Making

CUSTOM CABINET WORK
Millwork, kitchens, vanities. All types of custom casework.
OLYMPIC MILLWORK
Div. of Farmer Construction Ltd. 388-5121

Carpenters

MOVE TO VICTORIA FROM Vancouver, man seeking employment as carpenter, will also do alterations, install windows etc. 477-8655.

EXPERIENCED CARPENRY renovations, desks, basement finish, additions, repairs, reasonable rates. References. 384-2323, 386-6966.

HAVENVIEW HOMES
Specialists in designing and building custom homes, additions and renovations. Quality plus economy. 478-6152.

APARTMENT OR HOUSE finishing, sundecks, additions, remodelling big or small. References, 479-5944.

RESIDENTIAL, COMMERCIAL, alterations, sundeck, rumpus rooms, etc. Free estimates. 478-8894.

SUNDECKS OUR SPECIALTY
We also handle fencing, sidewalks, basement additions. 652-3536.

HOME CARPENTER, OLD hand. No job too small. Jock 598-7392.

CARPENTRY INSIDE AND OUTside finish and cabinets, phone 477-4189.

SMALL JOBS MY SPECIALTY. Howie. 478-4705.

FOR INTERIOR RENOVATIONS and repairs, call 478-5190.

Carpets and Linoleum

HOURIGAN'S
CARPETS AND LINOS LTD.
FLOOR COVERING SPECIALISTS
715 PANDORA AVE. 386-2401

Carpet Cleaning

COIT CARPET CARE:
THERE'S NONE BETTER!
COIT repairs any carpet
COIT offers carpet binding
COIT repairs burns, tears, holes
COIT cleans carpets too
COMPLETE, PROFESSIONAL, REASONABLE
COIT CARPET CARE
Call COIT — 386-6701

FOR A PROFESSIONAL JOB AT a fair price, Douglass Carpets, Ron Douglass (B.S.W.C.) Carpets and upholstery cleaning, carpet repairs. Free estimates. Phone 592-9517.

MAC'S RUG AND UPHOLSTERY cleaners. I own and personally do all cleaning. 385-7479.

Cement Contractors

DAVIDSON CEMENT CONTRACtors specializing in patios, sidewalks, driveways, etc. Phone Larry, 386-1291.

BASEMENTS, DRIVEWAYS, patios, etc., free estimates. Day 388-4806, night 386-4979.

Cleanup Services

MAPLE LEAF CLEANUP SERvice and Demolition. Fight inflation call us. Yards, basements, attics cleaned. Also dangerous trees removed. Call Rick or Al 388-7228 or 384-8109. All work insured.

MOVIN' AND HAULIN'
University grad students with truck. Able, any job, any time, greater Victoria. Reasonable inexpensive. Sandy or Rob, 477-6911, local 822.

NO CHARGE AND UP
Two young responsible men have large truck. Basement, attics, composts, etc. Very reasonable. Bob's, 386-2451 anytime.

½ TON TRUCK AND DRIVER will do clean up jobs and small deliveries. Maintenance and painting. 478-0174.

AL, MIKE, TRUCK. GENERAL clean up, painting, lawns, fences, hauling. Versatile. Call 478-1584, 385-4371.

WILL TRADE WORK
Clean-up, carpentry, painting, etc. for anything of value. Call anytime 384-0256.

FAMILY MAN WITH TRUCK needs work, will clean up yards, basements and garages, will also do demolitions. 478-6054.

BIG JOHN'S SERVICES, MOVing, clean-ups, deliveries, any job, any time, reasonable rates, Phone 384-7425.

BASEMENT CLEAN UP, DIScount rate for anything of value. Painting and general maintenance 478-0174 or 479-8196.

FREE ESTIMATES FOR CLEANing yards, basements, garages, demolition. 382-2462.

B AND D CLEAN-UP SERVICE, attics, basements, light hauling. For free estimates, 479-3237.

DAVIES BROTHERS CLEAN UP service. Basements, attics, yards etc 642-3057.

ALWAYS DISPOSAL CO. LTD., regular or single pickups. 477-0662.

GENERAL HANDY-MAN AND clean up, 385-4635.

UVIC STUDENT WITH VAN will haul garbage. 598-1052.

STUDENT — LARGE TRUCK for hire. 477-3174.

MAN WITH PICKUP — SMALL cleanups, anytime, 388-6049.

Contractors

WHEATON CONSTRUCTION LTD.
General Contractors
Building Consultants
382-2159

CABANA HOMES AND DEVELOPMENTS LTD.
CUSTOM DESIGNERS AND BUILDERS
GENERAL CONTRACTORS
478-5785

ADA CONSTRUCTION
Complete renovation, remodelling, custom building. For free estimates call 478-5401. Financing or trade available.

T. AND C. BUILDERS LTD.
General Carpentry, Framing
385-5293 385-8587

FRAMING CONTRACTORS: SUNdecks renovations, guaranteed work. 652-2674 or 656-6040.

FEATURE KITCHEN CENTRE
2610 Douglas 385-4921
QUALITY WITH ECONOMY!

GARDENING
jack beastall

Few Words Written on Cleriac

Cederiac is another vegetable about which there is little published information on culture and nothing on vitamin content. It rates only a brief paragraph in gardening books, a few including it under Celery, and many ignore it entirely.

We are told it is easy to grow, needs no blanching since the leaves are not eaten, forms a turnip-like root, and is used to flavor soups or boiled like turnips.

In general it sounds neither attractive nor appetizing. Yet the quantities of these roots seen in some produce markets would indicate a good demand from local homemakers and it seems doubtful its uses are limited to flavoring soups or as a turnip substitute.

One English author claims celeriac as his favorite vegetable, with a flavor "just like the finest heart of celery", and uses it raw in many recipes, cooked as a side vegetable, as well as in soups.

Served without smothering with "thick white sauce" or "Hollandaise dressing", I find the first mouthful has a celery flavor, but after that it has a flavor of its own that suggests nothing but Celeriac.

It is probably fortunate that tastes differ, but to me it is an injustice to liken unusual vegetables to something already known and probably disliked by many. The liking for any food or drink is acquired, so why try to link every new thing with a previously acquired taste? Better to link it with the plant we are eating and recognize the flavor as being distinct.

As with all vegetables the gardener personally enjoys, our English author has experimented and discovered how to succeed with Celeriac.

His method is to sow the seed indoors at the same time as celery and transplant to the garden in June. Here the seed is usually sown outdoors in late May, thinly because the plants have to stand six inches apart.

Celeriac, he tells us, is a gross feeder that does best with liquid manure water once a week from the end of June. Alginure or liquid whale are similar in strength to manure water.

In late August to early September one dressing of 6-8-6 dissolved in water is applied as the roots swell. Watering must be adequate throughout the season, therefore plenty of compost should be incorporated when the soil is prepared.

Although most books and seed catalogues stress the ease with which celery flavor can be obtained without the need for blanching, the author of the instructions recommends the soil by banked up to the foliage two weeks before harvesting in October in order to blanch the upper part of the root and lessen the thickness of tough skin.

Roots purchased locally have a half-inch tough outer layer which some cooks remove by peeling, but we prefer to remove after cooking.

When harvesting, the side roots are trimmed off and the leaves cut at one-inch above the bulbous section.

Storage is best in boxes of dry soil or dry sand, which keeps the roots in good condition until late the following spring.

It is interesting to note that in southern England the roots are left in the soil to be harvested as needed, with the warning that a covering of straw or bracken must be applied during periods of hard frosts. In most English writings a temperature of minus five degrees Celsius is termed a "severe frost causing considerable plant damage."

The one variety of Celeriac commonly used in Canada is the Large Smooth Prague, a German form with a large root that stores well. Erfurt is sometimes listed, making a much smaller root but considered of excellent quality.

TV PROGRAM LISTINGS

EVENING

CBUT 2 Vancouver · KOMO—4 Seattle · KING—5 Seattle · CHEK—6 Victoria · KIRO—7 Seattle · CHAN—8 Vancouver · KCTS—9 Seattle · KSTW—11 Tacoma · KVOS—12 Bellingham

6 P.M.
2—TBA
4—News
5—News
6—News
7—News
8—News
9—Zoom
11—That Girl
12—Merv Griffin; News

6:30 P.M.
2—TBA
4—News
5—News
6—News
7—Mike Douglas
8—News
9—Enyironment — Telecourse
11—Love, American Style
12—CBS News

7 P.M.
2—TBA
4—To Tell the Truth
5—Truth or Consequences
6—Lawrence Welk
7—Mike Douglas continued
8—Karen
0—Lilias Yoga
10—Right of the Road
11—FBI
12—High Chaparral

7:30 P.M.
2—All Around the Circle
4—Wide World of Animals
5—Let's Make a Deal
6—Lawrence Welk
7—Mike Douglas costinued
8—Funny Farm
9—Olympia '75
10—You and the Law
11—FBI continued
12—High Chaparral continued

8 P.M.
2—Hourglass
4—Barney Miller
5—Sunshine
6—TBA
7—The Waltons
8—Streets of San Francisco
9—Bill Moyers' Journal
10—Civilisation
11—Ironside
12—The Waltons

8:30 P.M.
2—Hourglass
4—Karen
5—Bob Crane
6—TBA
7—Waltons continued
8—'Frisco Streets continued
9—Bill Moyers continued
10—Civilisation continued
11—Ironside continued
12—Waltons continued

9 P.M.
2—Sportscene
4—Streets of San Francisco
5—Mac Davis
6—Police Woman
7—Movie: Tell Them Willie Boy Is Here
8—Police Surgeon
9—Adiand — Special
10—Saanich Issues
11—Movie: Sands of the Kalahari
12—Hollywood Squares

9:30 P.M.
2—Partridge Familiy
4—'Frisco Streets continued
5—Mac Davis continued
6—Police Woman continued
7—Movie continued
8—Maclean
9—Special continued
10—Saanich Issues continued
11—Movie continued
12—Movie: The Assassination Bureau

10 P.M.
2—TBA
4—Harry O
5—Dean Martin Special
6—Rockford Files
7—Movie continued
8—Kung Fu
9—Mystery of the May — Special
10—Saanich Issues continued
11—Movie continued
12—Movie continued

10:30 P.M.
2—TBA
4—Harry O continued
5—Movin' On continued
6—Rockford continued
7—Movie continued
8—Kung Fu continud
9—Special continued
11—Movie continued
12—Movie continued

11 P.M.
2—News
4—News
5—News
6—News
7—News
8—News
11—Star Trek
12—Movie continued

11:30 P.M.
2—News
4—Wide World special
5—Johnny Carson
6—News
7—Price Is Right
8—News
11—Star Trek continued
12—Hec Ramsev

12 MIDNIGHT
2—Hourglass Forum
4—Special continued
5—Carson continued
6—Movie: Young Savages
7—Movie: Sirocco
8—Movie: Return to Paradise
12—Hec Ramsev continued

12:30 A.M.
2—Movie: Cruel Sea (1:00)
4—Special continued
5—Tomorrow (1:00)
6—Movie: Raising the Wind (2:10)
7—Movie: Murder, He Says (2:00)
8—Movie: There Ceremony (2:20)
12—Hec Ramsey continued

ALL TIMES ARE LOCAL

CHANNELS RESERVE RIGHT TO MAKE LAST-MINUTE CHANGES

EARLY FRIDAY

8 A.M.
4—A.M. America
5—Today
6—Canada A.M.
7—Cartoons
8—Canada A.M.
11—Porkp Pig
12—Frisky Frolics

8:30 A.M.
4—A.M. America
5—Today
6—Daybreak
7—Captain Kangaroo
8—Romper Room
11—New Zoo Revue
12—Frisky Froilcs

9 A.M.
4—News
5—Seattle Today
6—Party Game
7—News
8—Kareen's Yoga
9—News Places; Images
11—Joker's Wild
12—Joker's Wild

9:30 A.M.
2—Mon Ami; Friendly Giant
4—Not For Women Only
5—Seattle Today
6—Pay Cards
7—News
8—Pay Cards
9—Places in the News
11—Gambit
12—Gambit

10 A.M.
2—Canadian Schools
4—Merv Griffin
5—High Rollers
6—Canadian Schools
7—Now You See It
8—Consumer Prepare
9—Reaching Out; Explorers
11—Calendar; News
12—Now You See It

10:30 A.M.
2—Mr. Dressup
4—Merv Griffin continued
5—Hollywood Squares
6—Mr. Dressup
7—Love of Life
8—Definition
9—Art; Music
11—News
12—Love of Life

11 A.M.
2—Sesame Street
4—Merv Griffin continued
5—Jackpot
6—Talk Back
7—Young and the Restless
8—Jean Cannen
9—News Places; My Thing
11—Get Smart
12—Young and the Restless

11:30 A.M.
2—Sesame Street continued
4—Big Showdown
5—Blank Check
6—Talk Back continued
7—Search for Tomorrow
8—Canrlem continued
9—Sesame Street
11—Mayberry, RFD
12—Search for Tomorrow

12 NOON
2—Luncheon Date
4—Password
5—Celebrity Sweepstakes
6—News; Ida Clakson
7—News
8—News; It's Your Move
9—Sesame Street continued
11—My Favorite Martian
12—Mike Douglas

12:30 P.M.
2—Luncheon Date continued
4—Split Second
5—Days of Our Lives
6—Ida Clarkson
7—As the World Turns
8—Movie: Mask of Sheba (12:45)
9—Environment — Telecourse
11—I Dream of Jeannie
12—Mike Douglas continued

1 P.M.
2—Bob Switzer
4—All My Children
5—Days of Our Lives continued
6—Hogan's Heroes
7—Guiding Light
8—Movie continued
9—Music: Inside-Out
11—Movie: Pardners
12—Mike Douglas continued

1:30 P.M.
2—Ed Allen
4—Let's Make a Deal
5—Doctors
6—FBI
7—Edge of Night
8—Movie continued
9—Music;Art
11—Movie continued
12—Match Game

.2 P.M.
2—FlyingNun
4—$10,000 Pyramid
5—Another World
6—FBI continued
7—Price is Right
8—Movie continued
9—Working: News Places
11—Movie continued
12—Price Is Right

2:30 P.M.
2—Edge of Night
4—One Life to Life
5—Another World continued
6—Edge of Night
7—Match Game
8—What's the Good Word
9—Covers; My Thing
11—Cartoons (2:45)
12—Dealer's Choice

3 P.M.
2—Juliette
4—General Hospital
5—Somerset
6—It's Your Move
7—Tattletales
8—He Knows, She Knows
9—Mystery of the Maya
11—Caspar-cartoon
12—All About Faces

3:30 P.M.
2—Take 30
4—Blankety Blanks
5—Movie: Man in the Middle
6—Take 30
7—Dinah
8—Another World
9—Mystery continued
11—Speed Racer
12—Diamond Head

4 P.M.
2—Family Court
4—Money Maze
5—Movie continued
6—Family Court
7—Dinah continued
8—Another World continued
9—Sesame Street
11—Mickey Mouse Club
12—Funorama

4:30 P.M.
2—Forest Rangers
4—Bonaza
5—Movie continued
6—Forest Rangers
7—Dinah continued
8—Brady Bunch
9—Sesame Street continued
11—Munsters
12—Merv Griffin (4.50)

5 P.M.
2—Flaxton Boys
4—Bonaza continued
5—Movie continued
6—Flying Nun
7—News
8—Ironside
9—Mister Rogers
11—Gilligan's Island
12—Merv Griffin continued

6:30 P.M.
2—Partridge Family
4—News
5—News
6—News
7—News
8—Ironside continued
9—Electric Company
11—Bewitched
12—Merv Griffin continued

ALL TIMES ARE LOCAL

CHANNELS RESERVE RIGHT TO MAKE LAST-MINUTE CHANGES

RADIO LOG

AM Stations — Victoria: CJVI, 900; CFAX, 1070; CKDA, 1220; Vancouver: CJOR, 600; CBU, 690; CKLG, 730; CKNW, 980; CKWX, 1130; CHQM, 1320; CFUN, 1410; CJVB, 1470. Seattle: KIRO, 710; KOMO, 1000; KING, 1090. Bellingham: KARI, 550. Port Angeles: KONP, 1450.

FM Stations — Victoria: CFMS, 98.5. Vancouver: CKLG, 99.3; CHQM, 103.5; CBC, 105.7; CBUF, 97.7 (French—6 a.m. to 1 a.m.). Seattle: KIXI, 95.7; KLSN, 96.5; KING, 98.1; KIRO, 100.7; KETO, 101.5. Tacoma: KTNT, 93.7; KLAY, 106. Edmonds: KBIQ, 105.3. Bellingham: KERI, 104.3.

Major Newcasts: CBC-FM, 4 p.m.; BBC News, Monday to Saturday: National news: CFAX, CKDA and CJVI, 8 a.m., 12 noon (noon report), 5:30 p.m. (news hour); Saturday and Sunday, 8 a.m., 12:30 p.m., 6 p.m. and 10 p.m.

Most stations broadcast news bulletins on the hour and on the half-hour at early morning and evening peak periods.

36 BUSINESS SERVICES and DIRECTORY

Contractors

FARMER CONSTRUCTION
Design — Renovations
388-5121

BRUNSWICK MASONRY CONtractor. 479-8331.

Drain Service

The Victoria DRAINMEN
Fast Sewer Rooter Service on sewer and storm drains, sinks, toilets, tubs, etc., new sewer hookups. Septic tanks and fields installed or repaired. 383-9111, 598-2881.

M AND M MAINTENANCE
Complete sewer and drainage repairs. Reasonable rates. 383-4724.

36 BUSINESS SERVICES and DIRECTORY

Drain Service

SEWER—DRAIN CONNECTIONS
HARVEL CONSTRUCTION AND EXCAVATING
Custom backhoe work and trucking (big or small). Qualified installation of Sewer drain and water connections. Please call us for a no obligation estimate.
Phone C. Harper at 478-5988 or R. Grivel at 479-7617.

Draperies

HOURIGAN'S
Floor Covering Specialists
NOW SHOWING DRAPERIES
PROMPT IN-HOME SERVICE
715 PANDORA AVE. 386-2401

36 BUSINESS SERVICES and DIRECTORY

Draperies

Sears
Custom-Made DRAPERIES
Choose from our great fabric selection. Drapes PROFESSIONALLY MADE and INSTALLED IN YOUR HOME. CHARGE IT
Phone 595-9111
NO OBLIGATION
Simpsons-Sears Ltd.

SAVE YOUR DRAPES—
Those shabby drapes can be brought back to life by the COIT experts. The best cleaning service available and that's guaranteed. Phone 386-6701 for free estimate. No obligation.

Dressmaking

BRIDAL RETAIL AND RENTALS, costumes, formals, 28 Burnside W. 385-1542, Fashion Craft Shop.

DRESSMAKING, ALTERATIONS and repairs in satisfactory condition. 592-9428.

Drywall

DRYWALL REPAIR, TAPING and spray-tex, old or new, free estimates. 382-6660.

Electrical Contractors

OLDER HOMES REWIRED — NO down payment. We finance through B.C. Hydro Plan.
EDDY'S ELECTRIC— 385-7666

S. W. ENERGY LTD. ELECtrical contractors, free estimates. 479-7505, 383-9945.

Excavating

ROBERTSON'S EXCAVATING, 450 case, land clearing, bulldozing, and backhoe, 595-8530.

BAYD'S BOBCAT SERVICE, Excavation, loading, levelling, etc. Contract or hourly. 478-4047.

Fencing

FENCES BUILT OR REPAIRED, any style, reasonable rates. 382-2732, 479-3035.

CHAIN LINK SPECIALIST, REpairs, wood fencing, free estimates. 658-5832.

36 BUSINESS SERVICES and DIRECTORY

Flooring and Sanding

M & M FLOOR
Hardwood, Carpets and Linos
COMPLETE FLOORING CENTRE
532 William St. 384-0343
NIGHTS: 386-3078 or 383-2581.

Gardening

WHY RENT A MAN AND A tiller when at Connolly's Lawn Mower, you can rent a tiller and save half the cost? See us for our 5 H.P. tillers, aerators, and power rakes. 382-5313.

FORMER HEAD GARDENER OF Banff Springs Hotel and Olde England Inn. Residential work preferred. Reasonable hourly or daily rates. References. 382-5649 evenings please.

VANHUET GARDEN MAINTEnance, power raking, aerating, clean-up, etc. Residential and commercial. 595-4766.

BEAUTIFUL GARDENS. FOR complete cleanup and maintenance, new lawns, aerating or landscaping. 384-9972 after 5.

UNIVERSITY STUDENT
Reliable experienced gardener wishes steady assorted gardening. 592-7937.

HARVEY'S GARDEN SERVICE. Do it now! Rotovating, power raking, aerating, new lawns. Fong. 479-7078, 384 8621.

TREES, SHRUBS, HEDGES, CUT back, pruned and shaped estimates, 385-5307.

PACIFIC LAWN CARE
Yearly, monthly, hourly. 384-2602 anytime.

GARDENING DONE, REASONable, own equipment, phone Larry after 5, 385-8804.

ED'S TRACTOR SERVICE, ROtovating, levelling, brush cut. 479-2204.

FOR EXPERIENCED RESIDENtial gardening, landscaping and power raking, please call. 592-7750.

GARDEN CLEANUPS
Compost removal, rototilling. 656-2748.

ROTOTILLING
Powerful hand machine. 656-2748.

FRANK'S GENERAL GARDENing and pruning. 477-6661.

UVIC STUDENT, LAWNS CUT, hauling, clean-up. 598-1052.

36 BUSINESS SERVICES and DIRECTORY

Gardening

KEN'S CLEANUP SERVICE, also roto-tilling, and general clean-up, 478-9644.

Glass

SOLAR FO
SOLAR FILM TO REDUCE HEAT gain and fading in your office, home, camper or van. Numerous colors available at reasonable prices. 385-5435.

Handymen

HANDYMAN SPECIALIST, CARpentry, electrical, plumbing. Guaranteed work. References. 479-7772.

EXPERT SMALL ENGINE REpair; lawn mowers, mini bikes etc. Pickup and delivery. 592-7750.

Home Improvements

PROFESSIONAL MAINTENANCE AND HANDYMAN
Will build sundecks, garages, carports, fences, etc. NHA and VLA accepted applications for sundeck coatings. Reasonable rates. 384-4841.

COM-PAK CABINET CO. SPECIAlizing in remodeling of existing kitchen cabinets at fantastic saving. 656-5772 or evenings 656-6495 for free estimate.

Landscaping

BARKER LANDSCAPING LTD.
—since 1940—
Lawn specialists. Expert and considerate garden layout and shrub placement — sketches — ideas. Our expert stonemasons can build you anything in rock or slate — walls, patios, pools or pillars — etc. For a free competitive estimate, call 595 8323. Terms.

VANVEEN LANDSCAPING 1973 LTD.
Designs, stone walls, patios, etc. General landscaping. Tree service. Nursery stock. Bobcats excavation. Free estimate. 386-1541.

BAYD CONTRACTING SERVICES
—Free Landscaping Estimates—
—Bob Cat Rental—
—Hauling clean-up etc.—
—All work Guaranteed—
—Colwood — 478-4047—

GARDEN CITY LANDSCAPING
FREE ESTIMATES
All phases of landscaping, rock walls, all work guaranteed. Phone 595-2622 anytime.

36 BUSINESS SERVICES and DIRECTORY

Landscaping

THE BUSINESS CABRITA LANDscaping and Rock Work will be in operation again as of now by Frank Cabrita, brother of the late Joe Cabrita. 479-3427.

J AND D TRENCHING, LAWN trenches from 4-10" turf cutting, water lines and drain tiles, 478-6937.

ZEERS BOBCAT RENTAL
Landscaping, trenching, rubber or track loader. 478-0245.

HARVEY'S LANDSCAPING, NEW lawns, design, commercial, residential. Fong, 479-7078, 384-8621.

SAANICH LANDSCAPING
Complete landscaping and rock walls, lowest price. 479-6490.

Masonry

OLD COUNTRY
General masonry. Specializing in blocks, bricks, stone, slate, terrazzo tiles. Custom built chimneys. 478-6152, 384-6224.

RURAL STONE WORK AND landscaping, maximum production, minimum fuss. 642-5987, 642-3661.

SPECIALTY ON FACING houses and fireplaces. Phone Ted 592-6521.

BRUNSWICK MASONRY CONtractors. Fireplaces. 479-8331.

Moving

COMERFORD MOVING
Household apartment and office moves. Contract work. Careful handling, low rates. 385-0078, 383-1078.

CAPITAL CITY MOVERS
Compare out rates
592-7055

BISSON'S MOVING, 384-6442 Piano, household and apartment moving.

EAGLE MOVERS 383-0621
Appliances Delivery Specialists
Contracts General (Res.) 478-7087

UVIC STUDENT WITH VAN will haul or move. 598-1052.

Painters and Decorators

ISLAND DECORATORS
Painters Paperhangers
Spray Painters
Plaster Repairs
Convenient Time Payments
383-9059 Eves. 382-1479

CLARK AND PATTISON PAINTING CONTRACTORS LTD.
Brush or spray. Paperhangers. Texture and vinyl work. Will do all or part of any job. Paint store, BAPCO, GENERAL and PRATT AND LAMBERT paints, and rentals of all painters' equipment. Terms if desired. Phone 384-0443, 760 Bay St.

BROTHERS PAINTING AND DECORATING
Free appraisals, cost consultant. All types of painting. All types of repairs. Commercial, farm, residential. Lowest rates. Terms. Work guaranteed. 383-8112.

DOWSON PAINTING CONTRACTORS 385-6042
Residential, commercial, free appraisals, color consultant, low rates, work guaranteed.

NORTHWEST DECORATORS
Painting and Paperhanging, Plaster repairs, wood finishing and graining. Call anytime: Office 388-7231, Residence 592-1804.

SELF-EMPLOYED CRAFTSMAN on wallpapering, painting, varnishing, plastering, carpenter, tiles. 384-8242.

PAINTER-CONTRACTOR, 16 years experience, interior-exterior, guarantee job, free estimates. 598-8240.

WESTERN RESTORATIONS
Painting, carpentry, stucco and masonry, repairs, leaded glass repairs. 642-5319.

PAINTING AND PAPER HANGing by qualified tradesman. Low cost, estimates free. Ross St. 598-5931.

INTERIOR — EXTERIOR
Special low rates. For clean job. Self-employed. Phone Douglas at 477-5207.

GRANT CURL PAINTING AND Decorating. Residential, commercial. Hanging of all fine wall covering. Call 477-8854 evenings.

RESIDENTIAL, COMMERCIAL painting, interior and exterior, wall papering and texturing. 598-2638.

PROFESSIONAL PAINTER, brush, spray, roller or texture. Interior, exterior. The lowest rates, free estimates. 598-5880.

HOUSE PAINTING, GUTTERS repaired and replaced. General maintenance. Reasonable rates. 478-0174 or 479-8196.

PAINTING AND DECORATING reasonable rates. Satisfaction guaranteed. Terms. 595-4905, 479-2473.

RESPONSIBLE FAMILY MAN will perk up your home, experienced in paper hanging and interior-exterior painting. 384-3596.

B.M.B. PAINTING AND ROOFing — Contractors. Residential and commercial. Free estimates, reasonable rates. 479-4547.

FOUR SEASONS PAINTING AND decorating. Give us a ring, for free estimates, in and exterior 388-4660.

FOR INTERIOR AND EXTERIOR painting, and paper hanging call Dennis, 592-2025.

QUALIFIED PAINTER, REASONable rates, guaranteed work, free estimates. 592-9210.

FOR A BETTER ESTIMATE call 478-5208 or 388-9605.

Plasterers

S WORK GUARANTEED R
T PLASTERING E
U TEXTURING P
C Old and New ceilings A
C Fred Blanchard and Sons I
O Call anytime R
598-6421

COLEMAN PLASTERING LTD. Stucco, 598-3433.

Plumbing and Heating

GARY G. BROWN
PLUMBING AND HEATING
New homes, alterations, water heaters. 382-0480, 479-1458.

Roofing and Siding

B.M.B. PAINTING AND ROOFing — Contractors. Residential and commercial. Free estimates. Reasonable rates. 479-4547.

PARKER JOHNSTON LTD.
1855 BLANSHARD, 382-9181
"Roofing Victoria Since 1935"

Secretarial Services

STANDBY SECRETARIAL SERVICES
—IBM Dual-Pitch Typewriter
—Business Correspondence
—Billing Statements
—Dictaphone Transcribing
—Stencil Cutting
383-3812 2020 Douglas, No. 8

Sewers

ROYAL OAK PUMPER SERVICE, 24 hour septic tank service, reasonable rates. 477-6414 or 595-6575.

Tailors

OAK BAY TAILORS
Tailoring, alterations ladies and men. Quality leather alterations. 1826 Oak Bay Ave. 598-4131

BRITISH CUSTOM TAILORS
1311 Blanshard 383-2632

Tree Service

CEDARDALE TREE SERVICE LTD.
Large shade and ornamental trees scientifically pruned. TREE REMOVALS
(rep.) Charles Cowie 385-9931

MOUNT VIEW TREE SERVICE
Everything in trees.
Big or small, we do them all. 479-3673.

Upholstery

GRUBBY FURNITURE?
Why put up with your couch and chairs looking so grimy? Coit can bring them back to life with their world famous u holstery cleaning. Call Coit, 386-6701, for free estimate — no obligation.

SELL IT FAST THROUGH CLASSIFIED DIAL 386-2121

38 TRAVEL

Have you ever dreamt of Going on a cruise to
ALASKA
8 days on the beautiful
XANADU CRUISE SHIP
For Only
$500.00
Sailing dates May 13, 21, 29, June 6, 14, 22 for this unbelievable low price.
This offer is definitely limited and is based on accommodation available at time of reservation.
CAPITAL TOURS
384-1432 VICTORIA

RENO '75
The All-Fun Tour bus leaves Victoria weekly and returns to Victoria. Seven All-Fun days include the BIG HAROLD'S CLUB PACKAGE, regular FUN PACKAGES, accommodation in the PIONEER INN or RIVERSIDE, side trips, plus $1000 excess Hospital and medical insurance — $124 ea. twin or double.
AIR FLIGHTS
RENO—LAKE TAHOE
$189 each twin or dble
DISNEYLAND—$265
each twin or Dble
PWA 737-7 NIGHTS
WEEKLY from Vancouver
Contact your Travel Agent or
ALL-FUN TRAVEL
2620 QUADRA ST.
382-4271

Redwing
SUMMER VACATIONS...
BOOK NOW WITH US...
TO GO BY BUS...
Disneyland...
California-Nevada...
Reno-San Francisco
Las Vegas...
San Francisco...
Redwing Travel Ltd.
645 Fort St.
383-5311 - 382-5

65 BUILDING SUPPLIES

IMPERIAL BUILDING MATERIALS LTD.
The Builder's Supply House

CARPET SALE CONTINUES

	Reg.	Sale
ROLL ENDS		
MANOR TWIST (durable twist) red, 12'x10'	$172	$ 86
MANOR TWIST Ivory, 12'x12'8"	$215	$107.50
VIOLA (luxurious deep pile). Lime, 12'x12'9"	$288	$144
PORTS OF CALL (sturdy short shag). Sauterne, 12'x12'	$212	$106
SUNDANCE (stylish multi-tone). Flame, 12'x10'	$226	$113
GENTLE NIGHTS (high low sculpture). Spanish gold, 12'x10'	$172	$ 86
COLONY PARK (high low loop). Fern green, 12'x10'5"	$139	$ 69

KITCHEN CABINETS CITATION and MERIT

Master Charge—Chargex
2955 DOUGLAS ST.
386-1401
Member of Victoria HUDAC
(Formerly Victoria Home Builders)

STEWART AND HUDSON

BUILDING SUPPLY CENTRE

GARDEN STAKES
4' 10c ea. 5' 14c ea. 6' 18c ea. 8' 24c ea.

CORRUGATED FIBREGLASS ROOFING
Coral color only—SPECIAL
26x120—$6.9p 26x144—$8.44
26x144—$8.44

TAYMOR-KEYIN KNOB DOOR LOCKS—SPECIAL $6.66 ea.

FIBREGLASS SCREEN in stock—18" to 36"

ROCKWELL 9" TABLE SAW Complete with stand and extension. Reg. $299.50—SALE $189.44.

See us for all your fencing requirements.

Large stock of rough and dressed cedar. Ask for a FREE fence brochure.

CHARGES — BUDGETS CHARGEX
OPEN MONDAY thru SATURDAY
400 Gorge Rd. E.
7:30-5:30 386-3211
STEWART AND HUDSON LTD.

SPECIAL SPECIAL

Lumber - Plywood
Gyroc Insulation Nails
Timbers Doors Stucco Wire

GYPROC
4x8—⅜ $2.69 4x8—½ $2.89
Plywood unsanded Sanded
4x8 — ⅜ $2.69 4x8 — ½ $2.88
4x8 — 5/16 $4.25 4x8 — ¼ $6.74
4x8 — ¾ $4.52 4x8 — ⅜ $8.27
4x8 — ½ $6.11 4x8 — ½ $9.86
4x8 — ⅝ $7.22 4x8 — ⅝ $10.96
4x8 — ¾ $8.94 4x8 — ¾ $12.56
4x8 — ⅝ Std. T and G $8.25
Also special quantity discounts.
LUMBER prices per 1000 FBM
2x4—6' Std. and Btr. $ 79
2x4—8' Std. and Btr. $145.00
2x4-2x6-2x8 Std. and Btr. $1.55
2¼ and 3¼ CW nails $15.95
2x4-8' econo studs .40

DELIVERIES made ANYWHERE on VANCOUVER ISLAND. Before you buy COMPARE OUR PRICES. For QUALITY, SERVICE and GUARANTEED SAVINGS, phone

HOME LUMBER and BUILDING SUPPLY
470 ARDERSIER RD.
386-3374 — 385-8711

Cubbon on Cook

Lumber and Building Supplies

#016 Roofing	$ 7.77
R7 2½ Ins. 100 sq. ft.	$ 7.29
Aspenite ¼" 4x8	$ 3.88
2¼ Common BR. Nails	$14.99
Square Tex Ceiling panels, B Grade 4x4	$ 2.69
Reject Bifold Panels	$ 3.39
Reject Door Slabs 1318	$ 5.99
Charcoal Panels	$ 5.49
Manor House Brick Panels	$11.95
Summer Cedar Panels	$ 5.99
Windsor Rosewood Panels	$ 6.49
Tudor Walnut Panels	$ 3.99
Z-Brick Red Ctn.	$ 5.99

LUMBER SHORTS

Lumber	Special	6'	8'
1x2	12 pc.	$2.39	$3.79
1x6	4 pc.	$1.89	$2.59
1x3	6 pc.	$1.49	$2.19
1x4	4 pc.	$1.89	$2.69

1720 Cosh CHARGEX 384-8181

DEMOLITION SALE
Old horse, doors, windows, fir flooring, kitchen cabinets, two solid wood sliding doors, used brick, 15c each; good lumber, 2 fireplace mantles; 3 year old gas furnace. May 13-16, 5-8 p.m., Sat. and Sun., May 17 and 18, 9-5 p.m
670 Sumas St

CEDAR SHAKES
AVAILABLE IMMEDIATELY 500 SQUARE 18" BARN SHAKES. CERTIFIED. $28. FOB MILL. 647-5425.

SALVAGE GLASS — SINGLE AND double diamond; ¼" plate up to 18"x5'; ¼" 2'x4' safety glass. Excellent for greenhouses or skylights. Reasonable. After 5 p.m. 598-3189.

CEDAR SHAKES AND SHINGLES Buy direct from mill. Certified. Delivered. Phone mill 647-5425 anytime or 385-1150 between 5 and 7

SAND, GRAVEL, CRUSHED rock, Etc. 1-2 yards delivered. 478-7877 before 7:30 a.m. or after 5 p.m.

ROOFERS
Save time and money with these trimmed top-quality shakes, direct from mill. 478-9675.

FOR SALE. BARN SHAKE MAchine. Automatic power set and feed. Phone 385-4783.

200 CEMENT BLOCKS. 8"x8"x16". 30 cents per block 478-4479.

70 MUSICAL INSTRUMENTS

MUST SELL, MOVING END OF May. Mason and Risch upright piano, interested persons only please apply. 592-3494.

NEW SUNN COLISEUM LEAD amp, paid $1,200 asking $850. Hammond M-3 (percussion) $900. 478-2902 before noon.

MOVING. MUSICIAN SELLING two better quality Canadian pianos, $600 and $800. Private. 592-6095.

HAMMOND ORGAN STUDIO
WE SELL QUALITY
PHONE 388-9177

PORTABLE NOMAD COMBO organ, very good condition. $295. 383-5060.

W.W. 1 DOHERTY PUMP organ, still works fine, looks great. 477-3553 dinner time.

1958 GIBSON ES355 WITH ORIGINAL hard shell case, best offer. Jim, 748-9815 (Duncan).

PIANO IN BEST CONDITION, modern small size only. No large or older considered. 479-5745.

WANTED—PIANO IN BEST CONDITION, modern small size only. No large or older considered. 479-5745.

GIBSON LES PAUL, MORLEY WahWha peddle, TV amplifier. 478-8192.

HALL FAIRFIELD MUSIC
728 Fort St. 385-3307
"Everything in Music"

FENDER PUBLIC ADDRESS system, $795; 105 watts. Excellent condition. 478-8192.

120 BASS TITANO PIANO ACCORDION, brand new, phone 388-7351 after 5 p.m.

PIANO TUNER — CRAFTSMAN. Norman Duckworth. 595-5251.

ELECTRIC GUITAR, AMPLIFIER, speaker, $150. 385-4747.

HAMMOND ORGAN
Have a Model in Every Price range

BRAND NEW HAMMOND SOUNDER
C-W Auto Rhythm and Auto Chord. ONLY $399.00

HAMMOND VS300	$1175
HAMMOND 9200	$1795
HAMMOND 9500	$2195

WE HAVE A CONTINUOUS INSTRUCTIONAL PROGRAMME AT ALL LEVELS AND A FULL TIME SERVICE MAN ON STAFF.

COME ON IN AND MAKE A GOOD SOUND DEAL

HAMMOND ORGAN
Studios at 2400 Douglas St.
Just across from Woolco
388-9177

SPRING CLEARANCE
at your Yamaha Music Centre
USED ORGANS MUST GO

Lowrey LSB	$ 995
Hammond piper	$1095
Baldwin with leslie	$1375
Thomas	$ 595
Wurlitzer	$1495

ASK ABOUT our clearance prices on all NEW WILLIS pianos.

4th Floor at the Bay 384-9131
and 746-6821 in the DUNCAN FINANCIAL CENTRE
Division of JAMES PIANO and ORGAN Ltd.

WE ARE
Vancouver Island's most complete music store. Try us at
NELSON'S MUSIC CENTRE
1315 GOV'T. 385-9728

ENROL NOW!
FOR LESSONS ON THE INSTRUMENT OR YOUR CHOICE. RENTALS AVAILABLE. PHONE TODAY FOR FURTHER INFORMATION. 382-9542.
BERNIE PORTER MUSIC
Sales, instructions, repairs
725 CALEDONIA

BECHSTEIN
6 ft. Grand Piano
Good condition, incomparable tone, attractively priced.

RECONDITIONED UPRIGHT PIANOS FROM $495.

RENT TO OWN
PIANOS OR ORGANS
GLEESON MUSIC
707 Fort St. 388-9632

EATON'S
Specialists in
Hammond Organs
New models from 599.00 to 10,995.00
4 Teachers Available
Use your Eaton Account
Main Floor Eaton's
Home Furnishings Building

KAWAI ORGANS
Distinctly different and decidedly affordable. the Kawai offers all the features one could ever want and more fun for the whole family. See them at
SCOTT PIANO AND ORGAN
612 FORT 386-2434

PAMUS
MUSICAL INSTRUMENTS
"Where Good Music Begins"
1108 Blanshard St. 386-8475

SOFT SOUNDS
Fender twin, super, Vibrolux and princeton amps. Sho-bud pedal steel guitars. Acoustic, guitars $23-$650. Garnet 50 w. Amp, 1-15" Spkr. $195. Randall 100 w. Bass Head $395.
2031 Oak Bay Ave. 598-1524

SOUND SOURCE
Professional Musician Centre
Lesson studios, Repairs, Rentals, Professional Audio Consultants
723 JOHNSON 386-7704

HAMMOND SPINET ORGAN AND bench, model L-111, $1395. Also Kenwood component stereo, tuner, model KT7001, amplifier, model KA7002, $600 or reasonable offer. 384-0105 after 5 p.m.

MAHOGANY PLAYER PIANO, new felts and tubing with stool, music cabinet and 80 rolls. Beautiful condition. $1000. Phone Dennis, 9-5 656-3313, 6-8 p.m. 656-2435.

ELECTRONIC CHORD ORGAN WITH RHYTHM $695.
REGINALD STONE ORGAN STUDIO
1517 QUADRA 383-0239

THE BEST SELECTION
OF PIANOS on Vancouver Island.
SCOTT PIANO AND ORGAN
612 FORT 386-2434

64 FIREBIRD, FENDER BASSman, 2:15 Bandmaster, 100 watt; cabinets 2 EV15, 4-12's. 385-4124, 479-8717.

TRUMPET KING LIBERTY, very good condition, $225. 598-1703.

71 MUSIC TEACHERS

BEGINNERS PIANO LESSONS, children and adults welcome. 385-0854.

77 MOTORCYCLES

1975 MINI HONDA Z50, ASKING $450, only 4 days old. 478-4843 evenings.

71 SUZUKI 125 TRAIL BIKE. Many extras. Good condition. 598-3728.

1972 KAWASAKI 350 TRIPLE, new battery, low mileage, reasonable. 598-3728.

1974 YAMAHA 360 ENDURO, and-or trailer. 384-1879, 595-0907 evenings.

1974 BULTACO SHERPA T, EXcellent condition, many accessories. 479-7982.

73 KAWASAKI Z1 900, $2000, WILL consider trail bike on trade. 382-4325 after 6 p.m.

1972 KAWASAKI 350, REQUIRES $695 or best offer. Call 383-2024 ask for Colin, can be seen at any time.

500 TRIUMPH, EXCELLENT condition, 6" extension, very clean, offers. 479-4998.

'70 HD SPORTSTER, FULLY chopped, rebuilt motor, offers, after 4. 592-0466.

'74 TRIUMPH TRIDENT 750, 5000 miles, $2,000 or best offer. 479-8576, 6 p.m.-8 p.m.

'73 750 TRIUMH BONNIE, EXcellent condition, rebuilt. 382-6276 after 5.

1974 KAWASAKI, 22 MILES, brand new, enquire at home 478-7893 or office 382-6221.

74 GT 380 SUZUKI, 3,600 MILES, many extras, $1,095. 479-7303.

1973 YAMAHA 750 CC, $1300. 478-4562.

1974 HONDA 125 ELSINORE never been raced, $950. 384-1285.

WANTED: 500-4 OR 550 HONDA in top shape. 479-7324.

WORLD OF PLEASURE
Franchise
CLOSE-OUT

NEW HONDAS
—EXAMPLES—

Z-50 MINI TRAIL demo Mfg. $499	TODAY $395
CR125 ELSINORE demo Mfg. $1058	TODAY $695
XL125 MOTOSPORT Mfg. $1029	TODAY $895
CR250 M ELSINORE demo Mfg. $1399	TODAY $945
CR250 M FLAT TRACK 'spec' Mfg. $1895	TODAY $1489

USED CLOSE-OUT

69 HONDA CB 450 reg. $875	TODAY $650
70 YAMAHA 350 reg. $750	TODAY $645
71 HONDA CB 350 reg. $800	TODAY $675
73 OSSA 250 reg. $775	TODAY $695
72 HONDA XL 250 reg. $900	TODAY $795
71 HONDA CB 450 reg. $1000	TODAY $845

AS IS SPECIAL
HONDA Moped Needs repair TODAY $25

WORLD PLEASURE
Pearson World of Pleasure Ltd.
386-8424 D.L. 3930 3388 Douglas

"USED"

1974 HARLEY Sportster	$2995
1974 HONDA 750	$2095
1973 NORTON 750	$1595

(Many many more from 50cc up)

NEW
1975 TRIUMPH 750 cc (3) $3095
(2) only 1974 NORTON 850CC $2395
All Remaining
1974 YAMAHA'S
At Clearance Prices
At
MULLINS MARINE SALES LTD.
382-1928 925 Yates St. 382-4515

HARLEY DAVIDSON
For 1975
NEW MODELS NOW
BROOKLANDS MOTORCYCLES
937 Fort 383-5926
DL 3814

HONDA-CAN AM
Still a few 1974 Honda's at reduced prices.
COLWOOD HONDA
Div. Mullins Marine
2781 Millstream 478-8831
Left off hwy. at Western Speedway
Dealer Licence Number D-114

POWERTOWN M.C.
Tuning and service to all makes.
WORK GUARANTEED
384-1249
614 Grenville

73 YAMAHA 750
Very well kept
DePAPE MOTORS LTD. D-1792
760 Johnson St. 384-8035

'72 KAWASAKI 175 CC, NEW motor and clutch, tested 'till May 76. Reasonable offers. Phone 386-8345 before 6 P.M. 384-6863 after 7 P.M., ask for Dave.

FREDERICK
MOTORCYCLE SALES
Repairs—Service to all Makes
616 Queens—D.L. 3632—383-0823

HONDA FOUR, PERFECT CONdition, 1200 original miles, 812 cc. Road and track cam. 80 Plus hp. Headers. $2,250 or nearest offer. 477-5510.

HONDA MOTOR 750-4, 6,000 miles. Complete with carburetor and coils, must sell. Best offer takes. 477-5510.

1972 KAWASAKI 350, 4000 MILES. Excellent condition. Just tuned, asking $850 includes 2 helmets. 386-9898.

MONTESA—BULTACO
VICTORIA MOTORCYCLE SALES
592 Ledsham Rd. 478-1123
DL 4139

1971 SUZUKI TS 125. NEW HIGH performance carb and engine. Many extras and parts. Asking $450. 658-5927.

1971 HUSQVARNA 250 CR, 20 hours on re-built engine. Never races. Asking $650. 658-5927.

1974 YAMAHA 360 ENDURO, 6000 miles, A-1 shape, $1,350 or best offer. 385-5400.

750 TRIUMPH, 300 MILES, phone 598-6044 between 5 and 7:30 p.m. and ask for Cliff.

'73 YAMAHA 100 ENDURO, LOW mileage, excellent condition, $525. 656-1902.

1970 YAMAHA 360, ENDURO, EXcellent condition, 5,000 miles. $400. 477-9884, 478-2624.

HONDA TRAIL, CT 70, $225 OR best offer. 658-5927.

1970 175 YAMAHA ENDURO REbuilt, $350. 384-3095.

1972 KAWASAKI, 500 CC, 8,000 miles, $900. 382-2270 after 6 p.m.

1972 KAWASAKI 350, IMMACULate condition, $750. 479-2863.

HONDA SL 350 TWIN ENDURO, call Steve, 595-4797.

1972 YAMAHA 360 ENDURO, $750 or best offer. 595-7474.

YAMAHA 350, GOOD CONDITION. 598-4783.

NEED TANK AND FENDERS, 650 BSA '70. 385-7340.

1973 SUZUKI 250, LOW MILEAGE, very good condition, Ted 382-6661.

78 BICYCLES

Russ Hay On Government
Between Bay and Hillside
The Leading Bike Shop
384-4722
RALEIGH PEUGEOT
APOLLO SEKINE
CCM
Largest selection of coasters, 3 - 5 10-speeds on Van. Island.
MASTER CHARGE
TRADES WELCOME
CHARGEX
Terms available
Open Mon.-Sat. 8:30-5:30
Fri. till 9

BICYCLE SPEEDOMETERS!
Most sizes 20" — 24" — 26" — 27"
Reg. $9.95 Special $6.98

Robinson's
1307 Broad 385-3429

TRY D. G. AUTO AND CYCLE for the bicycle you've been looking for. Open 'til 6 p.m. Mon.-Fri. 3244 Douglas. Phone 382-4012.

10 SPEED BIKE FOR SALE. $150 firm. 382-6578.

PEUGEOT 10-SPEED, $60. 479-6483.

80 BOATS and MARINE

25' ALBIN SWEDISH FAMILY Cruiser—22 hp Diesel, sleeps four, diesel furnace. Phone Evenings 334-4572 Courtenay, B.C. Price $16,500.

1974 PACESHIP, PY23 SLOOP, sleeps 4, equipped for racing and cruising. 477-4964.

'71 40 HORSEPOWER MERCURY outboard, 9' speedboat. 12' runabout with small wheel trailer. 383-2249.

MUST SELL, LEAVING TOWN, 12' fibreglass boat, 15 hp motor, trailer. Best offer. 388-4852.

16'6" REINELL, 65 HORSEPOWER Mercury, trailer, very low hours, $3,250. 382-3914.

1974 19' SANGSTER, 165 MERCRUISER, with trailer. Phone Duncan 748-1976 after 6 p.m.

CROWN 18 FIBREGLASS SLOOP, main lib. Genoe, motor, berths, head, dinghy. $3950. 592-3764.

DUNCAN BOATLAND

15' CAL GLASS
—40 h.p. Merc m.t.
—controls
—camper top
—bow rails
—900 lb. EZ Loader
$3188

17' REINELL
—50 HP Merc EL
—Controls
—Walk-thru windshield
—convert top
—1550 lb RR trailer
—16 gal. built-in gas tank
—windshield wiper
$4695

REINELL
15' — 30'
SEA-RAY
18' — 30'
MIRRO CRAFT
Aluminum Boats
Mercury Outboards
VANCOUVER ISLAND'S OUTSTANDING BOAT CENTRES
DUNCAN Boatland
6045 Trans Canada Hwy. DUNCAN 746-4158
642 Burnside VICTORIA 386-2476
OPEN
Mon.-Fri. 9 a.m.-8 p.m.
Sat. 9 a.m.-4 p.m.

HORWOOD MARINE

1 only 1975 17'6" K and C H.T. Sleeper Seats, Camper Top. 140 Merc. I.O.
Reg. $7595 Sale $5995

18½' Fiberform 'Cutty, Marine Head, Forward V-Berth, 120 Merc. I.O. full canvas, trim tabs, only $6795.

AUTHORIZED VOLVO AND MERCRUISER DEALER

Dealers for K & C and Glas Ply Boats
385-1451
Horwood Marine Ltd.
823 Pandora

CRUISING?
Yes we have
stove alcohol
mooring lines
fenders
charts—B.C. Pilots
Minto Dinghies
Life jackets
and a whole lot more!
BOSUN'S LOCKER LTD
580 Johnson St. 386-1308

CANOE COVE
1 only 12.5 KW Kohler Generator Diesel, 110 Volt with Fresh Water Cooling, Sound Shield, muffler, automatic demand panel. Ship to shore transfer switch, new. $4,200.

1974 6 h.p. Johnson Outboard, as new $475.

6-man life raft $595.

656-5711

OCEAN OUTBOARD
Servicing, Johnson, Evinrude, Chrysler, Mercury outboards and all makes inboard-outboards. Special prices on Spring service until June 1. Pickup and delivery. Located Canoe Cove. Open 7 days a week from 8:30 a.m.
Phone Shop 656-6231
Evenings 656-4460, 656-5938

33' CHRISCRAFT BOAT HOUSE kept, boathouse included, twin inboards, fresh water cooled Bennett trim tabs, depth sounder, engine synchronizer, fridge, sailing dingny. Surveyed by R. H. Meadows and Associates Ltd. on April 15, '75, found to be in good condition and ready for pleasure cruise. Phone 477-2931 or 598-2203.

FOR SERIOUS BOATERS
North Sea 26, all F.G., displacement diesel, new November '74. Aft cabin, for maximum privacy. Sleeps 5. C.B. dinghy, D.S., etc. Over $3000 of equipment. Dependable, safe, economical for long range cruising. $23,000. 598-7992.

23½ FT. UNIFLIGHT CRUISER 215 OMC, I/O, galley, enclosed head, VHF radio-telephone, compass, Hourmeter, stern ladder, complete canvas, low hours, top condition. Best offer over $12,900.

34' SEMI-DISPLACEMENT DIEsel cruiser, excellent sea boat, 185 h.p. FWC Cummins, 800 hours, dual controls, electric windlass; sounder, boathouse kept. Ideal boat for extended cruising or live aboard, $35,900. 598-2855.

REPAIRS
Refinishing fibreglass, exteriors a specialty. Like original or change color. All other fibreglass repaired or new work guaranteed. 20 years' experience. 656-1476.

VOLVO PENTA 10 ENGINE AND leg unit, completely overhauled, $1350 or offers. Also Austin A40 marine conversion engine and FWD, rev. gear, $250 or offer. Call after 5 p.m. 748-9305.

HAVE $600 FOR GOOD USED 4 or 6 diesel. Also have 2 hemi's Chryslers with V-drive for sale. Best offer over $250. Before noon, 746-7202.

FOR SALE. 10 FT. RACING pram. Plywood with fibreglass. Good all around safe boat. 20 horse power Merc outboard. Motor needs work. 656-5486.

1974 CAMPION HARDTOP 19' with 140 O.M.C., 16 hours, galley, head, sleeps 4. Ez loader trailer, power winch and many extras, $10,000. 592-1353.

16' CABIN BOAT AND TRAILER, 5 h.p. motor plus 1968 35 h.p. Chrysler motor disassembled, $300 or offers. No. 19 Spectacle Lake Trailer Park, 112-743-9350.

28' 1972 MODEL AVION, TRAILER, complete with single beds, standard model, $8000. Phone 758-5321 Nanaimo.

$1,095 GLASSCRAFT 12'6" WITH convertible top, 35 H.P. Chrysler 2 tanks, speedometer, heavy duty trailer. 592-0146.

21' CHRISCRAFT CABIN CRUISER, double planked mahogany hull, Surveyed 1975. Beautiful condition. 656-5918.

18' STARCRAFT WITH HARD top cabin and canvas top, 55 horsepower Johnson with trailer. $4,750. 479-8389.

19' CABIN BOAT WITH FLY bridge, glass over plywood, powered by 2 Merc 400. Many extras $1,695. 642-5551.

24' OWENS CABIN CRUISER, propaner 23 channel C.B., bilge pump, sleeps 4. Excellent condition, $11,000. 642-3060.

1969 20 HORSEPOWER JOHNSON outboard motor, long shaft, $350. Will accept 15 horsepower outboard if in good shape. 383-9559.

GIBSON Powercraft
CENTRE LTD.
2520 Gov't (near Bay St.)

BAYLINER

SKAGIT OFFSHORE
—21'2" Cruiser
—200 h.p. Volvo I.O.
—enclosed gafley and head
$12,100

LIBERTY HARDTOP
—19'7" Cuddy Cabin
—165 h.p. O.M.C. I.O.
—Fishwells
—sink, icebox
$10,295

RUNABOUTS
—16' BAYLINER MUTINY
—Full canvas top
—70 h.p. Johnson elec.
—1200 lb. Road Runner trailer
$4749

—15'6" HOURSTON
—camper top
—70 h.p. Johnson elec.
—1200 lb. Road Runner trailer
$4363

14' MIRROCRAFT
—25 Johnson elec.
—Road Runner trailer
$2650

382-8291

"It's the service that sets us apart"

DANE YACHT SALES

32' Burns Craft cruiser houseboat, cathedral hull, sleeps 6 or 10 with lower stateroom. Base price $24,900.
DANE YACHT SALES
592-6313 or 595-4845 eve.

Best Buy In Town!
PRINCECRAFT ALUMINUM BOATS
11'6"—$299.95, 13'6"—$395.95
12'4"—$389.95, 14'4"—$499.95,
15'3"—$570.00.

CHRYSLER OUTBOARDS

3.6 h.p. SPECIAL	$330.00
5 h.p. SPECIAL	$370.00
6 hp. SPECIAL	$370.00
6 h.p. SPECIAL	$530.00
8 h.p. SPECIAL	$580 .00
10 h.p. SPECIAL	$640.00

VICTORIA Lawnmower Hospital
834 Johnson St. 386-8338

NATIONAL Boat Sales Ltd.
2060 WHITE BIRCH ROAD
SIDNEY, B.C.
(604) 656-3966
NEW AND USED
GRAND BANKS, ALSASKAN
OVERSEAS
RANGER
BROKERAGE

BOATERS!
See our large display of appliances, plumbing and electrical supplies.
S. J. PEDEN LTD.
2855 Quesnel St. 386-3464

Evinrude-Volvo-OMC
SALES SERVICE PARTS
HARBOUR MARINE
SIDNEY 656-3955-6

SPEEDY AND SPACIOUS, TO catch the big ones. 17'x7'6" Glen L. Bravado Soft top sleeper seats, cello finish hull, 115 horsepower Mercury outboard. Trailer. $4,975. 478-8007.

OCEAN OUTBOARD, CANOE Cove, Sidney, 656-6231, evenings, 656-4460. Repairs to all makes of outboard motors and inboard outboard motors. We pick up and deliver.

24' REINELL SEDAN CRUISER, 188 H.P. Stand up head, stove, sink, ice box. Cruises 30 miles per hour. Purchased fall '74. Still under warranty, asking $11,350. Trades considered. Phone 658-5977.

CANOE COVE YACHT SALES
Sidney, B.C.
656-5711 656-3915

16' PLYWOOD DAYSAILER. Very sturdy, dacron sails, 3½ Horsepower Seagull engine, trailer plus extras. Excellent condition. Offers to $1600. 385-2871.

CLEAN 21' SAN JUAN GLASS sailboat, sleeps 4, heads, retractable keel, Johnson outboard, custom trailer, must sell. $4,700. 652-3736.

N.W. 21' SLOOP, 100% AND 150% genoas, sleeps five, stove, sink, head, all lines, life jackets, dinghy, compass, knot meter, etc., included. Asking $9,500. 477-1651.

TAS OUTBOARDS
Lightweight, easy to handle, 1.5 h.p. $189.95, 2.5 h.p. $289.95.
VIC LAWNMOWER HOSPITAL
834 Johnson 386-8338

1974 SANGSTER TEXADA, 18', 165 Mercruiser, excellent shape, Cal trim, trailer and extras, $6,300. 384-7261.

NEAR NEW 16'6" FIBREGLASS boat, 65-horsepower Evinrude motor, Roadrunner trailer, $4,000 or best offer. Phone Bob. 656-3439.

FOR SALE — BOATHOUSE 28'x12' at Bosun's Marina Ltd. Will accommodate boat up to 26 ft. 479-8331.

BOAT TRAILER, GOOD SHAPE, offers, outboard motor 65 hp. Mercury long shaft, real good shape, offers. 479-4785.

1970 43' STAYS'L SCHOONER "Southwind", excellent condition. 724-2244 Port Alberni, B.C.

R2600 SAIL BOAT, WITH 7.5 Mercury, new condition, fully equipped for cruising. 382-6858.

31' TRIMARAN, EXCELLENT condition, $14,500. 383-1702 after 5 p.m.

28' HERRESHOFF SLOOP, QUALity wood construction, seaworthy, beautiful. $11,900. 388-7011, 384-9528.

12 FT. SPEED BOAT, STEERING assembly, suitable for fibreglassing, $25. 392-3039.

74 REINELL 18'5", 165 H.P. MERcruiser, 2200 lb. E-Z load trailer, cost $6,500. 388-4015.

WANTED, 10-18 H.P. OLDER outboard, your price. 598-2215 evenings.

26' HOURSTON GLASSCRAFT, command bridge, fully equipped, $16,000 firm. 656-1315.

14' HOURSTON, TILT TRAILER, 40 h.p. Evinrude electric, offers. 477-8035.

VANSON BOAT TRAILER, TWIN axles, surge brakes, $4,500 lb. capacity, $1,000. 656-4651.

SHIPWRIGHT REPAIR, CAULKing and alteration. 478-6307.

BRITISH SEAGULL OUTBOARD motor model 40 plus. $285. 382-4076.

MERCURY MARINE
FIBERFORMS

22½' WESTPORTER
—Hardtop
—165 h.p. Mercruiser
—Standup head
—Complete Galley
—Full camper top
$11,750

22½' SITKA
—Command Bridge
—188 Mercruiser
—Sliding glass bulkhead
—Encosed forward berth
—Galley complete
—Full camper top
$13,495

AVON — SMOKERCRAFT
THORNES — AQUADORY
ROADRUNNER — CALKINS
BELL BOY
385-1457
MERCURY MARINE
800 Cloverdale
Open Friday nights till 9

NOW
IS THE TIME TO DO THAT BOTTOM JOB
FULL AND COMPLETE MARINE REPAIRS, TOP, SIDES OR BOTTOM PAINTING, ETC., BY OUR FULLY QUALIFIED STAFF.
OR
HAUL OUT BY TRAVELIFT TO OUR DO IT YOURSEL AREA.
ACT NOW
CALL
CANOE COVE MARINA
656-5633 656-5566
Moorage available.

SPECIAL LOW PRICE
75 and 100 h.p. NISSAN Diesel
1 MONTH ONLY
4-53 GMC Diesel rebuilt
4-162 Continental conversion
6-226 Graymarine 2½-1 reduc.
6-330 Graymarine 2½-1 reduc.
Chrysler Crown dsl. drive rbit.
6LW Gardner diesel as is.
195 h.p. Izuzu Diesel as is.
95 h.p. Volvo Penta as is.
HARBOUR MACHINE LTD.
31 Erie St. 383-6555

BEST BUY AT $15,900
27' CHRISCRAFT 'Seastrake,' 210 HP, FWC, under 500 hours. Hardtop, Camper, slope and straight drop cockpit covers, spare shaft and prop., many engine spares. 6 HP Johnson O-B mounted on swim grid with inside steering and controls. 'Silent Sailer' mufflers. At Hebbert's Marina, Maple Bay.
GEOFF SIMPSON
Box 47, Mill Bay, B.C. 748-3242

COASTAL PACIFIC MARINE
MULTIPLE LISTINGS LTD.
Boating's answer to multiple listing. Buying or selling?
PHONE 656-5856

VAN ISLE MARINA
22'6"—1973 Comd. Bridge cruiser Dual controls, C.B. Radio, Power leg trim tabs, head, galley, full camper top, sleeps 5, including ½ boathouse.
$13,950
VAN ISLE MARINA CO. LTD.
Tsehum Harbour Box 2130
656-1138 Sidney B.C.

DINGHIES
We have developed an excellent stock of DINGHIES and CARTOPPERS.
LIVINGSTON — OLYMPIAN
SKOKUM — WONDERCRAFT
Open Saturdays and Sundays
ALL BAY MARINA
2238 Harbour Rd., 656-3167

Bob Whyte Marine
Dealers for:
TANZER — CLIPPER
Sailboats
CAMPION — DOUBLE EAGLE
Powerboats
JOHNSON — OMC
Power
2266 Harbour Rd. 656-6421

WESTPORT YACHTS
2075 Tryon Rd. Sidney 656-5832
AGENTS FOR
BUCCANNER Cruising Sailboats
21', 24', 27'
CRUISED-A-HOME
BLUE WATER HOUSEBOATS
YACHT BROKERAGE

BOSUN'S BOAT SALES
656-5564
10775 McDonald Park Rd.
Sidney, B.C.

GRAMPIAN 26, IMMACULATE condition, full inventory, including main, lib, 2 genoes, spinnaker and complete gear, bow and stern pulpits, life lines, 18 hp electric start outboard, stove, heater, R.D.F., CB radio, depth sounder, anchors etc., $14,900. Cove Yackts, Maple Bay, Duncan, 112-748-8136.

NEW BOAT
No name?
OLD BOAT
New name?
In or out of the water. Professional hand lettering at a competitive price and quaity. Les Archer, 595-5789.

SEND THIS VICTORIA PRESS ad to 1368 West Broadway, Vancouver, B.C., or phone 736-3565. We will send you our discount catalogue full of over 4000 bargains in Marine Supplies.

2.5' TROJAN FLYBRIDGE, needs little work to complete, $8000 or swap for 17-18' fibreglass inboard-outboard or smaller car and cash. 383-1625.

15½' CABIN CRUISER, 40 HORSE Johnson motor and 15 horse Gale. Both overhauled, one large gas tank, one day tank. 2 rod holders, $1,000 or best offer. 656-2326.

24' 1972 FIBREFORM, 160 hours, galley, head, new radar, phone, sounder, dinghy, swim grid, trim tabs. $15,000 firm. 592-6940.

16' FACTORY BUILT RUNabout, steering, convertible top, fibreglassed seams, $120. 388-6356.

19' BRANDLYMAYER 85 HORSEpower Evinrude, $1700 or offers. 656-3734 evenings.

RUNABOUT BACK-TO-BACK seats, $25. Lower unit for 50 h.p. Mercury plus covers. 477-9220.

22' CATAMARAN CRUISER WITH trailer, 105 H.P. Chrysler, fully equipped. Asking $4,500. 479-1503.

21' CABIN CRUISER, NEEDS work plus 100 h.p. Evinrude in top shape, $2500 firm. 656-5918.

NEW 8' FORD FIBREGLASS canopy, tinted glass, sliding windows. $580 firm. 386-7251.

14' BOAT, 5-H.P. MOTOR AND trailer, good condition, $365. 479-1743.

WANTED: BOATHOUSE 10'X30' Sidney area, rent or buy. 477-2776

SPORT YAK II, ALMOST NEW, engine mount, $160 658-5509.

12' ALUMINUM BOAT. 592-0976

12' PLYWOOD DOUBE BOTTOM row boat, $100. 477-0385. 592-9224.

WORLD OF PLEASURE
R-E-I-N-E-L-L
Franchise
CLOSE - OUT
Everything Must Go
Only
9—NEW—9
R-E-I-N-E-L-L-S
Left to sell!!
Here's an outstanding opportunity to save a great deal of money.
MAKE AN OFFER!
Each considered carefully
FULL FACTORY WARRANTIES
USED BOATS, ETC.
74—RC 2421 — 7.4 meter
188 Mercruiser — 24 ft.
New $13,126, today $9,995
JET SEADOO — mech. special
Reg. $1395, today $545
YAMAHA 9.9 outboard "demo"
Reg. $600, today $345
WORLD PLEASURE
386-8424 3388 Douglas
next to Red Lion

I.O. SALE
VICTORIA'S INBOARD-OUTBOARD CENTRE offers a spring SPECIAL PRICE on the following engines:
(2) 120 hp OMC
(3) 140 hp OMC
(2) 165 hp OMC
(1) 190 hp OMC
(1) 222 hp OMC
(3) 130 hp VOLVO
(2) 170 hp VOLVO
YANMAR DIESEL AUX.
(1) 8 hp Manual
(2) 12 hp Diesel
FRESH WATER COOLING SYSTEMS AVAILABLE
We offer expert installation facilities
OAK BAY MARINE
SALES and SERVICE
598-3393 1327 Beach

O'DAY
20' 22' 27'
SAILBOATS
ON DISPLAY
2530 BEACON AVE.
SIDNEY
656-5596
PAN PACIFIC YACHT SALES LTD.
OPEN 7 DAYS
—MERCURY Outboards
—DOUBLE EAGLE Boats
—E.Z. LOADER Trailers
—OLIVER Aluminum boats
Check our Prices Now At
MULLINS MARINE SALES LTD.
382-1928 382-4515
925 Yates St.
D.L. 115

MARINE HARDWARE for SAIL and POWER
Schaefer, Barton, Barient and Main for sailboats.
Brydon, Aqua Marine, Perko and Wilcox for powerboats.
All At
McQUADES MARINE SUPPLY
752 Wharf St.
383-1141 382-8258

SKOOKUMS AHOY!
ROW, SAIL AND POWER
8 and 14 clinker style dinghies. Fibreglass mouldings by Philbrooks. Finished in teak with copper fastenings by the
FORTUNE BOAT CO.
2270 Harbour Rd., Sidney 656-5591

FIBREGLASS BOAT REPAIRS Large or Small. We do them all.
PHILBROOKS SHIPYARD LTD.
2324 Harbour Rd., Sidney. 656-1157

NANAIMO
16' fibreglass Biscayne, 100 HP Mercury, trailer, ready to go. $2800. 753-5838.

1974 GLAS PLY 18'
Beautiful pleasure boat, equipped with 140 H.P. Mercury. Used approximately 20 hours. Must be seen. 383-8086.

DELUXE 31' CABIN CRUISER with Command

90 GROCERIES, MEATS AND PRODUCE

FREEZER BEEF SALE
FREEZER BEEF SALE
Sides of Baby Beef .99 lb.
Sides of Top Commercial Beef .89 lb.
Delmonico Steaks each .79
(5½ oz. boneless)
ALBERTA MEAT DISTR.
1811 Cook St. 383-3012 or 383-8552

WILLIAMS QUALITY MEATS
Grain-Fed Grade "A-1" Freezer Beef
Sides $1.19 lb., hinds $1.45 lb.
Fronts 79¢ lb.
Full Baron of Beef $1.19 lb.
100 per cent guaranteed quality
795 Fort Street 384-0525 - 26

SAVE MONEY AT HARVEY'S
Pickled beef tongues 79¢ lb.
Smoked or sweet pickled spare ribs 99¢ lb.
Super Burger 49¢ lb.
Home cured corned beef $1.39 lb.
FREEZER BEEF SPECIALISTS
Cut, wrapped, guaranteed tender.
2709 QUADRA STREET 383-2031

YOUNG GRAIN-FED SIDES OF beef, 75c uncut or 90c cut and wrapped. 479-3021.

100 MISCELLANEOUS FOR SALE

NEW AND USED
2 pce. Chesterfield suites $149.00 to $589.00, Hideabeds $169.00 to $239.00 drop arm love seats $149.00 and $169.00. Swivel Rockers $119.00 and $149.44. Duncan Phyfe drop leaf table and 6 chairs $479.00. Matching buffet and hutch $399.00, China cabinet $259.00. Round Rock maple table and 4 chairs $359.00. Matching buffet and hutch $359.00. Tea wagons, walnut mahogany or maple $189.00. Duncan Phyfe drum table. $99.00, complete bedroom suites $299.00 to $588.00, Queen size suite complete $458.00. Chests of drawers $29.50 to $99.00. Dressers $29.50 to $139.00, single beds $29.50 to $99.00. Dressers $29.50 to $139.00, single beds $29.50 to $119.00, cedar chest $59.00, nest of tables $119.00, 9x12 Rugs $89.00, Hoover washer spin dry $89.00, Wringer washer $39.50. Use your Chargex.
PANDORA FURNITURE LTD.
New and Used Furniture
1050 Pandora Ave 383-6319

Mel's BARGAINS
FOR GOOD USED FURNITURE AND APPLIANCES
6TH ANNIVERSARY SALE

	WAS	SALE
Tea wagon	$149.50	$110.00
8 pc. dining suite	$599.50	$499.50
Oak hall tree	$499.50	$399.50
Mahogany cabinet whatnot	$399.50	$299.50
6 mahogany dining chairs	$300.00	$250.00
Drop front desk	$ 99.50	$ 75.00
Glass door bookcase	$ 49.50	$ 39.50

3460 QUADRA 384-3152

CUSHIONS
NOW ORDER YOUR POOL TABLE at the PLAY-MOR Factory and save the middle man's profit. BUY DIRECT factory to you. IT MAKES SENSE ... YOU SAVE DOLLARS!
PLAY-MOR 1000 RECREATIONS LTD
560-A ALPHA ST. 384-3332

HASTINGS
See us for reconditioned appliances. Vacuum cleaners, power tools, washers, dryers, ranges, refrigerators, dishwashers. WE also have used parts.
382-6811 2100 DOUGLAS

EATON'S WAREHOUSE STORE
749 View St.

A.B.C. ELECTRIC
Victoria Days Vacuum Sale
10% off all Vacuums, Polishers and Mowers.
Tele-tech services
operated with A.B.C. Electric
831 YATES 385-6783

BOSSOM
GLASS CO. LTD. 382-3031
—Replacement aluminum windows made to order and installed.
—New construction aluminum windows and patio doors, free estimates.

SPECIAL!
Deluxe Nylon Packboard
Alloy Frame, Spreader Bar
NOW ONLY $29.98
Padded Shoulder Strap
Robinson's
1307 Broad 385-3429

WYATT'S ANNIVERSARY SALE continues with the arrival of several new lines including latest style sandals, summer casuals, and a wide selection of "Tender Toes". Something for all the family. Everything substantially reduced. We're in the new Westbrook Centre, 768 Goldstream Ave., Langford. 478-9212.

VIKING SIDE BY SIDE REFRIGerator freezer, 17 cu. ft. frost free. Automatic ice cube maker, 6 months old. $700 cash or nearest offer. 748-3211 days, 746-6765 after 6.

FLORAL
Vinyl lawn swing tops, replacement covers. One size only stocked, $59.95.
JEUNE BROS.
570 Johnson St. 385-7751

3 SPOOL SINGER SERGER, motor and stand, $75. Portable zig zag sewing machine and case, $40. Phone 383-1456 after 6 p.m.

20 MILLION MAYTAG OWNERS can't be wrong. Get one today at C. TAYLER Home Appliance Ltd., 707 Johnson, 383-3281.

NEAR NEW MATCHING FRIDGE and stove, Harvest Gold, fridge is deluxe 17 sq. ft. model. Both for $375. 477-0206.

SANAM SHARPENING LTD PROvides complete sharpening services including carbide. 1748 Mt. Newton X Rds. 652-3295.

WHY BUY AND MAKE A MISTAKE! Telephone answering machine rentals — Interconnect Business Sys. 384-0511.

GREEN AND GOLD ANTIQUE satin drapes, 20"x84", $100; 20 yds. of white sheer, $60. 1750 Chambers, Apt. 1.

HOOVER DIAL-A-MATIC VACUum, 6 years old, good condition, $50. 477-8159.

CERAMIC TILE FROM 60C PER sq. ft. 72c with gold. Direct Importer. 386-2812.

9'X12' SHAG CARPET, GOLD and orange, $50. 10'x8'6" shag, gold, $40. 382-8871 after 5.

CHESTERFIELD-FRENCH PROvincial high back, brown, $110. 595-6928 mornings or evenings.

MOVING TO EUROPE. OIL paintings and graphic's. C. Van Driel, 236 Crease. 382-4942.

GOLF CARS
Gas or electric from $550, new and used. Rick Telford. 386-8424.

FOR SALE WHEEL CHAIR, tools, furniture, and antiques. Phone 383-9512 till 5:30.

ONE TICKET FOR THE DOOBIE Brothers Concert, 658-5592 after 6 p.m.

PRICE'S LOCK AND SAFE LTD.
Safes, Locks, Keys
847 Fort 384-4105

USED OAK AND BIRCH FLOORing, good condition, reasonably priced. 598-5875.

CUSTOM BEDS
Captain's-mate's, $110. Bunks, $80 delivered. 479-7400.

HANDSAWS AND CIRCULARS sharpened. Island Saw Co., 617 Chatham St., 385-5500.

OUTDOOR INCINERATOR BARrels, ready to use, free delivery, $4.95. 383-1328.

ATTENTION HOBBYISTS — RUMmage sale of new and used craft items. 386-2678.

SIMPLICITY PORTABLE WASHer. Offers. 479-7484.

GENDRON BUGGY, GOOD CONdition, $35, 382-5635.

100 MISCELLANEOUS FOR SALE

AUCTION
Weather Permitting
This Sat. May 17th
— 2:00 p.m.
(Parking lot in front of store)
THE TRADERS
715 Finlayson 388-6264

STIHL
CHAINSAWS
12" bars and up from $165
Gibson Powercraft
2520 Government 382-8291

Keep your kitchen cool this summer with a MICRO-WAVE OVEN from HARKNETT FUEL
2333 Govt. 384-9381

ELECTRIC WEED EATER AS SEEN ON CHANNEL 12
The ideal tool for a lawn edging problems.
Cuts up to buildings, walls, fences etc. $89.95.
VIC. LAWNMOWER HOSPITAL
834 Johnson 386-8338

RUGS LOOK "NEW" IT'S SO easy with RUG-MATE stain removing rug shampoo. Rent electric shampooers for $2.00. 8 hours, plus materials. Also Hero Airless spray units, sales and rentals. Clark and Pattison, 760 Bay St. See our ad under Painters for other supplies.

COLONIAL RUGS, AXMINSTER rug, good quality light fixtures (Chandelier, leaded glass, swags, etc.). Firescreen and tools, decorator shelving, workshop shelving, antique bar mirror, gilt frame mirror. 595-1777.

SHOE REPAIR EQUIPMENT INcluding sole stitcher, buffer, edger, etc., and small leather sewing machine. For details contact Ray Leroux at 385-5756 Monday to Friday 8:30 to 4:30.

Gold Safe and Office Equip. Ltd.
367 Burnside E. 385-8821

HOOVER SPPIN DRY WASHER, excellent condition, telephone gossip bench, floor polisher, new folding picnic table, small electric appliances. 6713 Buena Vista Drive, corner Keating Cross Road.

PRE-HUNG ALUMINUM GLASS storm doors. Suitable for many uses. Plain sliding glass with screen, $38 each, assorted sizes from 30", 31", 32", 33" and 36" wide. 652-3124 anytime.

GIANT GARAGE SALE
Saturday 10-4 only. Household goods, furniture, clothing, Honda 150, 10 speed, appliances, sewing machine, tools, 35 MM camera, much, much more. 916 Queens.

AMC SELF-DEFROSTING REfrigerator and Kenmore stove. Both fairly recent models, in perfect working order, $160 pair. 479-7995 after 5:30 p.m.

CUSTOM MADE 2 PIECE BROcade Chesterfield and chair, Traditional Style, excellent condition. Birk's Sterling flatware for 8. 592-2938.

EXERCISER, ELECTRIC BELT massager, variable speed, excellent condition. Convertible baby carriage, excellent condition. 477-4065.

Aluminum Gutters
5" CONTINUOUS in baked enamel Screens, windows, awnings, doors. B.C. ALUMINUM 479-2232

CHAIN DRIVE GARDEN TILLERS
Large selection From $239.95
VIC. LAWNMOWER HOSPITAL
834 Johnson 386-8338

WALK-IN FREEZER 8'x10'. EAton's Viking electric lawn mower. Woodcraft finish lawn mower as new. Phone 382-0787 evenings after 6 p.m.

WHITE, PORTABLE MORSE sewing machine with case, paid $139.95, 2 months old, asking $80. Moving, must sell. 388-7818, ask for Mr. Newman.

MOFFAT PORTABLE DRYER, good condition, asking $100, seen at 3338-A Hazelwood, Happy Valley Area.

TWIN BED, DOUBLE BED, TWO dressers, etc. Typwriter, waterbed, and other miscellaneous. 592-3494.

2-30 GALLON AUTOMATIC water heaters (1 bronze). Drapery linings, 180", full length, plus 72". 598-2720.

1 USED 3M THERMO-FAX "THE Secretary" copy machine, some paper included, $75. 385-9791 between 8 a.m.-4:30 p.m.

NEW TSINGTAO CHINESE CARpet, 9x12, solid colour with design, $1500 offers. 385-6375, after 5:30 p.m.

DUAL RANGE DEPTH SOUNDER with alarm, MSL $189.95, Special $149.95. Young's, 794 Fort Street, 382-5512.

SPEED QUEEN WASHING MAchine, $125. Call between 4-8 p.m. only, 1258 Woodway Rd.

KENMORE 30" ELECTRIC stove, $20; hot water tank $20. 386-9716.

MOTORIZED BOYS GO CART, lots of fun, large tires for rough ground, $175. 592-4694 after 5 p.m.

CEDAR FENCE POSTS, ROUND or split; Ph. evenings 748-1828 or 748-8516.

FOR SALE, WHITE AUTOMATIC fridge, excellent new condition, $225. After 6 p.m. 698-5858.

OLYMPIC COINS NO. 1 AND 2, Stereo and Renault car parts, 384-4253.

SAWYER 2X2 SLIDE PROJECtor, R300, perfect condition. Phone after 5 p.m., 598-1625.

12 CUBIC FT. ROY FRIDGE, $60. beach oven, $60. ¾ truck $350. 384-0356.

DELHI, ALL CHANNEL COLOUR TV aerial, good condition. $45. 383-3054 after 3.

2 - MONTH - OLD STOVE AND fridge, $600. Dual 1215 turntable, $150. Between 12-5 p.m. 479-8793.

STILL PLENTY OF ASSORTED beautiful hanging flower baskets. 3720 Savannah, 385-8006.

RARE COLLECTION OF VERY old classical records. Reasonable. 382-8033.

DRAPES 18 PANELS 50" LONG, 1 pair 82x48, bamboo drapes 383-0555.

NO. 1 THAILAND TEAK AIR dryed over 2-years, various widths and lengths, phone 656-4334 after 4.

1" POLYPROPYLENE ROPE, light Hemp colour, 25c per ft., phone 656-4334 after 4.

21 CUBIC FOOT DEEP FREEZE $130. 478-8525.

COLDSPOT, FROST-FREE fridge, $110. Evenings. 479-5293.

16 CU. FT. DE LUXE FREEZER and girls' bike. 656-6579.

USED CARPET AND CURTAINS, cheap. 388-7358.

10'X15' WOODS TENT, $100. Phone 598-3146 after 5:30.

VENDING MACHINES FOR sale. Offers accepted. 652-1806.

BEAUTIFUL BLUE FLORAL stroller-crib, as new, $60. 383-2723.

SET MAPLE BUNK BEDS, $100. 9x15 nutmeg wool rug. 477-9201.

POOL TABLE, 4'X8' NEEDS work. 479-6036.

HAMMOCK ON METAL FRAME, good condition $25. 388-7683.

ANTIQUE PIANO FOR SALE. $350 or best offer. 656-5749.

IBM ELECTRIC TYPEWRITER one year old., 382-0690.

5 HP MTD RIDING MOWER, used once. $300. 384-8964.

100 MISCELLANEOUS FOR SALE

mMais
USED
25" color console TV with new picture tube, excellent condition $279.95
As new 3'3" bookcase bed with footboard. Rails complete with mattress. Box spring. Only $89.95
2 Piece chesterfield — modern style, excellent condition. Green. $129.95
NEW
3 Room groups "A HOUSEFUL OF FURNITURE" from only $599.95
15 Cu. Ft. Chest Freezer Only $279.95
1821 COOK
385-2435

ONE COMPLETE CAMPING outfit, including two man tent with floor, sleeping bag, foam mattress, etc. $29. Set of Motorcross foot pegs, aluminum $4. One medium sized motorcycle helmet, $8. 385-7824.

PLAN THAT BOAT DOCK, SWIM raft, etc. now using styrofoam logs, with free plans available at Industrial Plastics Ltd., 2105 Douglas. 386-1477. Now open Saturdays for your shopping convenience.

WRECKING HOUSE 3965 QUADRA St., oil furnace, hot water tank, toilets, bathtubs, doors, windows, used brick, oak floors. See man on job 9 to 5. 478-3634.

HEAVY DUTY JIGSAW, $125. Gendron baby buggy, $40, folding playpen, $10, braided oval rug, 9x12, $45. New hood fan, avocado, $20. Oil space heater, $25. 592-1353.

NEAR NEW WASHER AND dryer, large deepfreeze, large black walnut buffet, Coalport dinnerware and miscellaneous. 598-4342.

USED 30" WHITE METAL SHOWer stall, 1-year-old, $50; oil heater, 30,200 BTU with 65 gallon tank, $100. 385-7695.

30" ADMIRAL RANGE, COPPER toned; equalizer hitch; exercisor with vibrator. 384-1965.

FOR SALE, ONE COFFEE table and 2 end tables, children's swing set. Phone 384-7429.

BEES
Excellent condition. 9 colonies, 477-4802.

GREENHOUSE, 9X12, ALREADY assembled, except glazing complete, U haul, $300. 598-4643.

FORD CAMPER TIE DOWN SYSTem, never used. Oil stove, with tank. Wringer washer. 479-8881.

INDUSTRIAL DRILL PRESS. $250 or closest offer. 656-3476.

NEW LADY'S HIKING BOOTS, size 6. ($80 value) $25. 385-4371.

BROTHER PORTABLE ZIGZAG sewing machine, $75. 386-9986.

RAW BURL TABLES.
383-0669

103 MISCELLANEOUS WANTED

KILSHAW'S
1115 Fort St.
AUCTIONS
Friday at 7:00
APPRAISALS
for Insurance and Sale PURPOSES
384-6441

LUNDS
Auctioneers Ltd.
We BUY For Cash
APPRAISALS
926 Fort St. 386-3308

THE SALVATION ARMY Needs your re-usable clothing, furniture and household goods. "Help us to help others." Family Thrift Stores. Victoria, Sidney and Langford. For pickup — 386-3295.

BRENTWOOD
BARGAIN BARN
BETTER QUALITY USED FURNITURE AND APPLIANCES
Before you buy or sell
Compare our Prices
7115 West Saan. Rd. 652-1711

QUALITY FURNITURE, ROYAL Doulton Figurines, old pocket watches, Moorcroft pieces, etc. 595-7567.

SIDNEY AUCTION AND SECOND hand sales. We buy or consignment. 9770 Fifth St., Sidney. 656-2333.

AIR COMPRESSOR ACCESsories for spray painting. Regulator, hoses, guns. 478-5224.

WANTED: ANY OR ALL FIRST 10 copies of Mad Magazine. State price. Victoria Press. Box 482.

WE BUY FURNITURE, HOUSEhold goods, pictures, tools, etc. Best cash prices. 386-0462 anytime.

WANT NEWER POWER MOWER, also lawn furniture, umbrella. 479-1479.

WANTED: A-1 UPRIGHT FURnace and 100 amp breaker box. 595-4424.

TATOOING EQUIPMENT WANTed, or information of where to buy. 478-6217.

WANTED: BABY CAR SEAT 479-3496.

WANTED: FLOOR JACK, 2—15" radial tires. 658-8770.

SELL OLD BOOKS TO THE Haunted Bookshop, 382-1427.

FRIDGES AND FREEZERS bought. 598-7422. All-Temp.

109 MISCELLANOUS TO RENT

SAWYER SEWING CENTRE
RENT TO OWN — Domestic and industrial sewing machines
840 FORT 388-6228

CEMENT MIXER FOR RENT. $8 per day. 652-3121.

117 ANTIQUES

ANTIQUE BURL WALNUT wardrobe, full width bottom drawer, full length mirror, carved top pieces, inset burled inlaid front pieces. 383-8331.

MAGGIE CAMPBELL ANTIQUES. White and Gold Limoges Dinner Service, mint condition. 402 Moss Street, 382-4814.

FURNITURE STRIPPING
We strip paint or varnish from antique furniture. Aladdin Furniture Strippers, 356 Bay St. 383-2533.

ANTIQUE AUCTION FRIDAY, May 16, 7 p.m. Duncan Farmers Auction, Keith McCausland, 748-9396.

TOP CASH FOR JEWELRY, AN tiques, pictures, curios, etc. Bygones Antiques, 809 Fort. 383-5811.

TOP PRICES PAID FOR QUALIty antique furniture, rugs, clocks etc. David Robinson. 384-6425.

120 GARDEN SUPPLIES

Fertilizer

MANURE FOR SALE, 5 YARDS for $25 delivered, no Sunday calls please. 652-2026. 652-1743.

120 GARDEN SUPPLIES

Plowing, Rotovating and Cultivating

DON'S TRACTOR SERVICE
477-3913
Rotovate, plow, grass and brush cutting, loading and hauling.

COOPERS TRACTOR SERVICE
477-1122
Rotovating, brush cutting, grading, seeding, etc. Free estimates.

CENTRAL SAANICH TRACTOR Service Ltd. Rotovating, cultivating, loader, post holes, ploughing, complete haying service. 652-3306.

DAVE'S LOW COST ROTOVATing and Plowing. Large or small, and 12 inch post holes. 479-4513.

ROTOVATING, MOWING (LARGE lawns) reasonable. 479-8561 or 479-6825.

Seeds, Bulbs, Plants Trees, Shrubs

FLOWERING PELARGONIUMS. Ivy Geraniums. 50c up, less pots. Phone 592-6309.

CULL POTATOES, $20 PER TON. Big Barn Market, 5540 West Saanich Rd. Open daily.

GERANIUMS, TOMATOES, CABbage, sprouts, cauliflower. 1424 Edgeware.

BEDDING PLANTS, 55C A TRAY, geraniums, good selection of stock available. 4126 Torquay Dr.

Topsoil, Rocks and Fill

NO. 1 SCREENED TOP SOIL, mixed with sand and manure, 7 yards $60, 14 yards $115. Also self pickup load $15, manure $10. Sand and manure mix, special for gardens, 14 yards $85. 478-3322.

SCREENED TOPSOIL WITH MAnure and sand added. $11 per yard delivered, minimum 6 yards. Garden sand $5 per yard. Road gravel. E. Nixon Ltd. Phone 385-4431 or 385-5642.

SAND, PIT RUN GRAVEL, processed gravel materials, clay fill and solly fill.
O.K. Trucking Co. Ltd.,
Dispatcher, 382-6136, 24 Hours.

TOP SOIL, $7.50 PER YARD, minimum 5 yard delivery, fill soil, $4.75 per yard, minimum 8 yard delivery. 652-3189.

SAND, GRAVEL, CRUSHED rock, etc., 1-2 yards delivered. 478-7877 before 7:30 a.m. to after 5 p.m.

NO. 1 BLACK TOP SOIL AND garden sand. Immediate delivery, 2-20 yards. 479-1582, 658-5172.

PUREBRED DOBERMAN MALE, 16 months old, $75. Phone 479-6222 after 6 p.m.

PUREBRED REGISTERED FEmale Labrador Retriever, chocolate, 12 weeks old. 746-5269.

MAYDON POODLE VILLA
Reg'd puppies $100. Adults $50
Terms $25 monthly. 743-2493.

SAND, GRAVEL, 12 YARD BOX, we deliver, 477-8840.

TOPSOIL, CRUSHED ROCK, gravel supplies. 478-1577.

125 PETS and SUPPLIES

OUTDOOR POOL PLANTS (WATERLILLIES)
Outdoor Pool Goldfish
SEASHORE PET SHOP
Town and Country
and Sidney, B.C.

DOBERMAN PUPPIES. QUALITY bred pups for sale to quality homes. If you want to own a devoted clean medium sized dog who will naturally protect your home by a carefully bred Dobe pup from Champion Show and Obedience parents, from $150 write 810 Eyremont Drive, West Vancouver, 926-4603.

PUREBRED REGISTERED male Dalmation, very friendly with children. Needs a good home. 477-8547 or 595-6520.

BOUVIER DES FLANDRES pups, registered, vaccinated. Perfect companion and watch dog. Phone 478-1264 after 6 p.m.

FREE TO GOOD HOME, spayed female, shorthaired dog. Good watchdog prefer country home. 595-4908 after 1 p.m.

GOOD HAPPY HOME FOR black toy poodle, Marcel. 1-year-old, used to children. After 6 p.m. 384-8597.

40-GALLON AQUARIUM equipped, with fish, also 70 gallon and 20 gallon, 479-7970.

FREE TO A GOOD HOME, A dachshund and miniature Spaniel cross puppy. 656-4977.

CROSS BRED GERMAN SHEPherd Pups to give away in 2 weeks. 592-7768.

BEAUTIFUL HEALTHY BABY Teddy bear Hampsters, $2 each. 386-2897.

BEAUTIFUL CHOCOLATE MINIature poodle puppies, 6 weeks, registered, 478-8068.

IRISH SETTER PUPPIES, FEmale, Am., Can. Ch. sire and dame. 743-2191.

SIAMESE KITTENS, PUREBRED, 7 weeks old, male and female, 388-5006.

WHITE MALE POODLE, ONE year old. Had shots. 478-7847 after 6 p.m.

FREE, 1-YEAR-OLD MALE LABSamoyed cross, loves children, phone 592-0777.

MINIATURE DACHSHUND PUPpies, black and tan, 8 weeks old. 107 Island Highway.

30 GALLON AQUARIUM, COMplete with fish, $40. After 6 p.m. 386-0616.

GOOD HOME WANTED FOR 6-month-old female St. Bernard, 383-1889.

TWO TABBY KITTENS; ONE miniature Lab pup, and a Lab dog. Both female. 479-6205.

REGISTERED MINIATURE Schnauzer pups, 11 weeks, Port Alberni, 724-3016.

FREE TO GOOD HOME, GENtle, loving 1 year old Lab-Terrier cross. 642-3812.

BABY CALIFORNIAN BUNNIES, 6 weeks old. 479-7574.

PEDIGREE SILVER SAMOYED, female, 1½ years. 382-8164.

FREE KITTENS TO GOOD home. 386-6594.

REGISTERED COLLIE PUPS available. 4 weeks. 478-6043.

ADORABLE ¾ POODLE PUPPY $40. 478-8615.

FREE TABBY FEMALE KITTEN. 598-5701.

MINIATURE SCHNAUZER, male, 3 months, 757-8537.

127 CHICKS, POULTRY HATCHING EGGS SUPPLIES

LAST CHANCE TO ORDER. Meat and laying type chicks. Also turkey poults. 478-7417.

128 LIVESTOCK SUPPLIES AND EVENTS

WANTED: WESTERN PLEASURE horse, ½ Quarter horse or full, with no hangups, good disposition and conformation. 6 to 10 years old, 15-16 H.H. Phone evenings 478-7967.

MUST SELL
Registered thoroughbred mare, excellent jumper, places in every jumping class, very showy, 7 years, $700 or offers. 479-7975.

4-MONTH-OLD WHITE FACE angus cross bull calf, well filled out, $135. 1894 West Burnside. 479-4723, after 3 p.m.

WANTED TO LEASE. THOROUGHBRED for showing. 16 hands height or over. Started jumping. Call 382-0347.

NUMBER 1 LOCAL HAY FOR sale, $2.00 per bale. 477-6971, or 658-8746.

REGISTERED ¾ ARAB YEARLing filly, by Sir Drift, $300 or best offer. After 5 p.m. 658-5391.

STEDMAN STABLES RE-OPENing, evening riding, and weekend riding. Mill Bay area. 743-5938.

WANTED: PAIR OF USED Western chaps in good condition. 384-3189.

APPALOOSA MARE, 3 YEARS old, Appaloosa stallion, 2 years old, for sale. 743-5938.

80 BALES GOOD HORSE HAY $1 a bale, first come, first served. 652-1585.

REGISTERED HALF-BRED quarter horse mare, 3-yrs-old, 15.2 hands, gentle. $275. 652-3890.

HERD AND QUOTA FOR SALE. 337-5566.

128 LIVESTOCK SUPPLIES AND EVENTS

DON'T FORGET THE
Victoria Riding Academy
Horse Show
Junior day on Sunday, May 18 and Open Day, Monday, May 19. Trophy winners from last year please return trophies.

GOATS, SAANEN, GRADE, DOES, born hornless two year old. One 5½ month old, two — 2 month old with one born hornless. First road left of Murray's Store (Sooke) second house on right. Towards water. Mailing Address M. S. Fenwick, General Delivery, Sooke.

130 HEAVY EQUIPMENT AND MACHINERY

FOR SALE— INTERNATIONAL TD 15 bulldozer, 1954 Hayes tractor, 365 CFM Leroy compressor. 386-6155.

GOOD 440 JOHN DEERE CRAWler tractor. Diesel with blade and gearomatic winch, safety canopy $4500. 752-6572. Qualicum

16X7 LIGHT STEEL BOX, 25 TON hoist, 8 months old. One owner. Phone 746-4032, 6 p.m.

D-4N CATERPILLAR FOR SALE, 746-6380.

135 FARM IMPLEMENTS

GENERAL ELECTRIC BATTERY POWERED
Lawn, garden and light industrial tractors. Complete line of attachments, no noise, no gas, no pollution. Rawlings Plumbing and Heating Co. Ltd., 625 Hillside Ave., Victoria, B.C. 388-7311.

MASSEY - FERGUSON FARM lawn and garden tractors. Light construction machinery. Your local dealer.
M and H Tractor and Equip. Ltd.
6429 Pat Bay Hwy. 652-1752

250 GALLON FUEL TANK, 33" high sides for pick up truck, double mold ditcher or potato hiller, three point hitch tractor blade. 652-1010.

TRACTOR WITH FRONT loader, tandem disc, spring cultivator, double bottom plough, 40" rotovator. $3,500. 385-0968.

148 LEASE VEHICLES

1973 FORD VAN OR BUS AVAILable for lease or monthly rent. 478-8470.

150 CARS FOR SALE

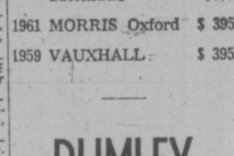

1974 BUICK Regal. Air conditioning and many other extras $6495
1974 ASTRE wagon $3495
1974 VEGA Hatchback $3295
1974 T-BIRD $8995
1974 DODGE Dart $3695
1974 PONTIAC Firebird $4995
1973 JAGUAR XJ-6 $8995
1973 FORD Courier $2695
1973 PINTO $2365
1972 CRICKET $1895
1972 LINCOLN Mark IV $7995
1972 TOYOTA Corolla $1895
1972 VEGA Hatchback $1895
1971 MAZDA "1800" wagon $2395
1971 PINTO $1895
1970 VIVA $1295
1970 MINI station wagon $1495
1969 AUSTIN "1300" automatic transmission $1395
1969 TOYOTA Corolla station wagon $1395
1968 CORTINA $1295
1968 PONTIAC $1295
1966 CORTINA station wagon $995
1966 AUSTIN "1100" $895
1966 VW Beetle $1195
1966 BUICK $ 795
1964 FORD Falcon, six, automatic $695
1961 MORRIS Oxford $ 395
1959 VAUXHALL $ 395

PLIMLEY
BRITISH CAR CENTRE
1010 Yates 382-9121
VICTORIA, B.C.
Dealer Licence
Number D-1777

HONDA
HONDA car centre
386-6707
909 YATES

1975 VEGA, automatic, as new. Radio, less than 350 miles. $3895
1974 TOYOTA Corona 2-Door, tach, radials, radio, factory air conditioning $3895
1974 PINTO Squire Station Wagon. Low mileage, special wheels, radials. Just beautiful $3895
1972 RENAULT Sedan, automatic, radio $2195
1972 CORTINA GT, radio $1999
1972 CORTINA L $1795
1970 MAZDA "1200" Coupe, radio, good shape $1495
1966 ENVOY Epic, clean little car. Special $ 595
Dealer Licence 3060

VW 7 PASSENGER BUS, 1973, regular serviced, Michelin tires, call 479-6783 after 8 p.m. or 383-9313.

1969 CORTINA, 2 DOOR SEDAN, automatic transmission, good clean reliable transportation. Call Terry Cramp 592-9388. D. 3103.

1964 EPIC, MECHANICS SPEcial, offers. 382-0942.

150 CARS FOR SALE

McCALLUM
DATSUN
VOLVO
McCALLUM
McCallum Motors Ltd.
1101 YATES AT COOK
382-6122

66 Plymouth Fury II, 2-dr., H.T., V-8, automatic, P.S., P.B., radio $995
70 IHC ½-ton. Automatic, P.S., P.B., and canopy. $2695
73 VW Super Beetle, 4-speed, mags, wide ovals, twin carbs, racing cam, special exhaust, pin stripe. $2695
71 Vega $1895
71 Datsun 510 wagon $2295
69 Mazda SW $1095
68 Cortina Auto $995
74 Toyota Corolla A.T. $3395
73 Cricket, 2-dr. H.T. $2495

COLWOOD LOT
1836 Island Highway
478-1741

1975 JIMMY 4x4, A.T., fully equipped, 3,000 miles $7395
73 Pinto Wgn., A.T., radio $2795
66 Dodge Convert. $1395
72 Volkswagen $1995
75 Volvo 244 automatic. 5,000 miles.

BUSINESS HOURS
MON.-THURS. 9-9
FRI.-SAT. 9-6
Dealer Lic. D3103

EMPRESS
PONTIAC BUICK LTD.

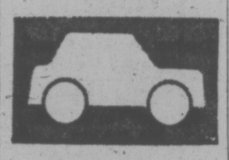

74 CHEVELLE MALIBU 2-door hardtop. Very low mileage, one owner V-8, automatic power steering, power brakes, radio. Finished in green with matching interior. $4495

'72 DODGE window van. Fully equipped for trailer towing. Low mileage unit. V8, automatic, power steering power brakes. Finished in bronze with complimentary interior. $3895

68 CHEVROLET ½-ton Stepside pickup. Green and white two-tone. Economical 6-cylinder engine with standard shift. Hard to find model. $1595

74 MUSTANG MACH I 3-door runabout. 4 speed, full instrumentation, racing wheels, white lettered, steel belted radial tires. Under 10,000 miles. $4295

MANY MORE MAKES AND MODELS TO CHOOSE FROM

382-7121
2867 DOUGLAS AT TOPAZ
Dealer Licence
Number D-3182

"GOOD LOOKING"
68 Sport SATELLITE
FULL PRICE $1799
Make room in your driveway for this gorgeous-looking Plymouth 2-dr. hardtop. Features include Strato bucket seats, 383 V-8 engine, selectomatic transmission, power steering and brakes, push-button radio, reverse chrome wheels and all new rubber. Trade, cash or terms. Gov't. safety tested and ready for pleasant summer driving. Many more values like it in stock now.
GARDEN CITY AUTO LTD.
2978 Douglas St. DLD 3790 382-9111

73 MERCURY MARQUIS Brougham 4 Dr., HTP., Fully loaded with Air, Cruise control, plus every other conceivable option, full luxury, low mileage. Trades accepted, car or truck. Shelbourne Automart Ltd., 477-9166, 3640 Cedar Hill X Rd. D-4250.

MUST SELL
1961 THUNDERBIRD
P.S., P.B., 390, good on gas. Very well kept, 70,000 miles. Please call 595-1467.

1964 PONTIAC PARISIENNE, 4-door hardtop, one owner, excellent body, meets certification standards. $550. Phone 658-8669 after 6 or after 12 a.m. on weekends.

'71 DATSUN 1200 FASTBACK, too many extras to mention including new radial tires, mag wheels, log book of service and repairs. Needs nothing. Asking $1550. 478-7898.

850 MINI, AUTOMATIC, NEW transmission, brakes, etc. 35 miles per gallon, $800. 479-8694 or 477-5649.

MUST SELL, '72 VW BEETLE, Radials, loaded with extras, $1975. 652-2966.

1966 DODGE CORONET, BRAND new 383, new clutch, open for offers. 386-6455.

'69 DART SWINGER, 4 SPEED, $600 or swap (body damage) 385-3161 after 5 p.m.

'62 VW WILL ACCEPT ANY REAsonable offer. 388-5640.

1960 VOLKSWAGEN, $425. CAN be seen at 1600 Fairfield Rd.

65 VALIANT, EXCELLENT CONdition. $850 or offers. 477-2983.

1964 VAUXHALL VIVA, REBUILT motor and trans, new brakes, offers to $375. 385-6378 after 5 p.m.

1970 CORTINA, LOW MILEAGE, good condition. 386-3792.

150 CARS FOR SALE

THREE POINT MOTORS
Mercedes-Benz
DATSUN

74 DATSUN '610' WAGON, automatic, radio-tape deck, 7,500 miles $4,295
74 PINTO SQUIRE WAGON, custom roof rack, radio. Only 2,000 miles! $3,995
74 DATSUN HATCHBACK, four speed. radio $3,095
73 VW '412' WAGON, automatic, radial tires, radio $3,795
73 DATSUN '510' Automatic, only 12,000 miles! $2,995
73 DATSUN '510' sporty four-speed $2,795
73 TOYOTA 1600 SEDAN under 10,000 miles! $2,895
73 FIAT '128', radio and tach. $2,695
72 VW CAMPER, complete with propane stove and fridge, sink, radio, radial tires $4,195
72 CORTINA SEDAN, only 15,000 miles $1,995
70 VW BEETLE $1,895
68 TOYOTA WAGON, economical! $1,595
68 RAMBLER, clean! $1,295
66 PONTIAC $895
66 AMBASSADOR $895
66 VW BEETLE $795

2620 GOVERNMENT at HILLSIDE
385-6737
OPEN 'TILL 9 P.M.
(Dealer Licence D1925)

ONE FIFTY-FOUR
74 DATSUN PICKUP, custom paint, canopy, automatic $3,695
71 DATSUN PICKUP $2,195
THREE POINT MTRS.
2620 Government St.
385-6737 Dir. Lic. D-1925

METRO
ALFA ROMEO
SUPER LOT
In Sidney

74 GREMLIN "X", V-8, auto., Levi interior.
74 Maverick 2-door, 6, auto., power steering, radio, 5000 miles.
73 Comet, 4-door, V-8, auto., full power, 12,000 miles.
73 Vega G.T. 4-speed.
72 IHC Travelall. V-8, auto., full power.
70 Datsun '510' 2-dr., 4-spd.
70 Ford LTD 4-door. V-8, auto., full power.
69 Pontiac 2 plus 2, V-8. auto., full power.
68 Malibu, V-8, auto., full power.
74 Ford F250 Crew Cab. V-8, full power.
74 Ford F250. V-8, auto., full power.
74 Chev. ½-ton and canopy. 6-cyl., std., 12,000 miles—as new.
73 GMC ¾-ton, 4-wheel drive, automatic, full power.
73 Ford F250. V-8, auto.
73 Ford F100, 4-spd.
72 Dodge Adventurer. V-8, auto., full power.
69 Ford 2-ton step van, 6-cyl., 4-speed.
69 VW 9-pass. bus.
68 4-ton, 4-speed. furniture van.

656-4311 656-2821
Metrocan Holdings Ltd.,
Beacon Ave., Sidney, B.C.
Dealer Licence No. D3687

MUST BE SOLD
1966 Valiant Signet 2 door hardtop, 6 cylinder, 4-speed on the floor, bucket seats, radio, new paint, new shocks, extra snow tires on rims, etc. $630, or highest offer, 383-9496.

1971 DATSUN 510, 4 DOOR sedan, 4 speed transmission, radio, undercoat, body protective side mouldings. One owner, under 20,000 miles. For demonstration call Terry Cramp 592-9388. D. 3103.

ONLY 1600 MILES
3 MONTH OLD CAPRI V-6
Balance of new car warranty, 4 speed, tach, decor group interior. AM-FM stereo cassette, matrix. $4895. 382-8992.

RESTORED
'54 Ford Victoria (Vicky), 2 door hardtop, must see to appreciate. $2500 invested. No triflers. $1550 or trade. 478-7898.

CONVERTIBLE!!
'67 Firebird, 326, 4-speed, power brakes, power steering, good clean condition. Offers about $2100. 595-4837.

MUST SELL
Owner transferred 1971 Plymouth Fury III, Automatic

150 CARS FOR SALE

NATIONAL

MAY DAY SPECIALS

2 BRAND NEW 1974 DARTS

Your Choice
$3999 Each
No. 4761, No. 4765

NO DOWN PAYMENT

3 1974 DODGE DART DEMOS

NAME YOUR DEAL

BANK RATE INTEREST
up to 48 months to pay
NO payments till JULY

4 1974 CHRYSLERS

Make us an offer we can't refuse; and we're not stubborn

73 CHRYSLER Imp.	$6295
73 MAZDA 808	$2395
73 DODGE Kary Van	$4295
73 FORD ½-ton	$2795
73 TOYOTA H.T.	$2595
72 CORTINA	$2195
71 COLT H.. Autom.	$1895
71 METEOR 2-dr.	$2495
71 SEBRING Plus	$3495
69 PLYMOUTH 4-dr.	$1295
68 AUSTIN	$ 895

4-DR. AUTOMATIC COMPACTS

1970 DODGE DART
1968 DODGE DART
1967 BEAUMONT
1967 FORD FAIRLANE

NATIONAL MOTORS (Victoria Ltd.)

YOUR CHRYSLER — DODGE DODGE TRUCK DEALER
819 Yates 384-8174
D.L. D-3722

HORWOOD MAZDA

1975 MAZDA 1600

from
$3285

SHOP AND COMPARE!!

All Cars Carry Price Tags on Windshields

73 TOYOTA p.u. and canopy	$2895
69 MAZDA 1500 Wagon	$1495
69 CHEV Pickup	$1395
69 MAZDA Sedan	$ 995
64 AUSTIN 1100	$ 495
72 MAZDA Sport Coupe	$1695
72 PINTO Automatic	$2795
71 DATSUN 510	$1395

OVER 60 CARS TO CHOOSE FROM

BANK OF B.C. FINANCE

HORWOOD MAZDA 385-1451

810 JOHNSON AT BLANSHARD
Dealer Licence Number D-3273

SHARP '71 SIMCA 1200, R AND P steering. Independent suspension, front discs, Michilin radials, front drive; $1500. 652-3273.

1969 VOLVO STATION WAGON, 145S concours condition, new brakes, tires, clutch, carbs. 382-4450.

'64 CANSO. IMMACULATE inside and out, 57,000 miles. Mags all around, $1000. 479-1206.

'61 PONTIAC, BODY WORK excellent, mechanics good, $500 or nearest offer. 598-1221 or 382-2076.

'62 PONTIAC STATION WAGON, good condition. 283 motor, standard trans. $300 or offers. 383-3387.

63 VOLKSWAGEN, 1500, excellent, reliable transportation, $500. Call 385-1075 between 5 and 7.

1966 DODGE POLARA 4-DOOR sedan. Priced for immediate sale. $495. 592-2096.

'66 VW BEETLE, RADIO, $900. 658-1064.

'63 CHEV, 4-DOOR, SEDAN, automatic, $350. 479-5304.

'68 VOLKSWAGEN, TESTED, good condition, $475. 386-3755.

150 CARS FOR SALE

SUBURBAN MOTORS

North on Douglas

HOME OF
LINCOLN, MERCURY, MONARCH, METEOR, MONTEGO, COUGAR, COMET, BOBCAT, CAPRI AND FORD TRUCKS.

DEMONSTRATOR SALE!

75 GRAND MARQUIS 4-door. Loaded! Metallic burgundy.
WAS $9757.10 NOW $8456
SAVE $1301.10

75 MONARCH GHIA 2-door hardtop, V-8, automatic transmission, power steering, power brakes, AM tape, moon roof, silver grey.
WAS $7329.50 NOW $6463
SAVE $866.50

75 MONARCH GHIA 4-door, V-8, automatic transmission, power steering, power brakes, vinyl roof, radio. Dark brown metallic.
WAS $6175.90 NOW $5512
SAVE $663.90

75 MONARCH 4-door, 6 cylinder, automatic transmission, power steering, power brakes, radio. Dark red.
WAS $5849 NOW $5050
SAVE $799

75 COUGAR XR7, V-8, automatic transmission, power steering, power brakes, vinyl roof, radio. Dark red.
WAS $6650 NOW $5613
SAVE $1037

75 COUGAR XR7, V-8, automatic transmission, power steering, power brakes, radio, vinyl roof. Dark copper metallic.
WAS $7194 NOW $6060
SAVE $1134

75 METEOR 2-door hardtop, V-8, automatic transmission, power steering, power brakes, radio. Finished in yellow.
WAS $6194.70 NOW $5454
SAVE $1140.70

SUBURBAN MOTORS

WIDE OPEN
UNTIL 10 P.M.
WEEKDAYS
6 P.M. SATURDAY
3377 Douglas St. 386-6131
Dealer Lic. D. 2298

J. C. MOTORS

74 PINTO Auto	$2895
74 VW Beetle	$2695
73 CADILLAC Coupe de ville	$8495
73 TOYOTA Celica ST	$3195
73 PINTO 4-speed	$2395
72 CELICA ST 4-speed	$2495
71 MUSTANG V-8, auto.	$3195
69 FORD H.T., V-8, auto	$1895
68 METEOR Ht., V-8, auto	$1495
68 BUICK htp. V-8 auto.	$2195
68 FIREBIRD V-8 auto.	$2395
67 CHEV ¾-ton Panel	$1495
64 PONTIAC Htdp., V-8, auto	$ 595
63 JAGUAR XKE 4-hpd.	$4000

837 YATES St. 384-0921
J. C. MOTORS Ltd. D-3246

NO PROBLEMS 72 CHEVELLE Ht. FULL PRICE $2663

A good-looking Malibu 2-dr. hardtop, completely equipped with a V-8 engine, automatic transmission, power steering and power brakes, custom dash radio, whitewalls, and vinyl top. $100 down delivers to those with satisfactory credit. Insurance arranged on the spot. Save hundreds on this value-priced beauty.

GARDEN CITY AUTO LTD.
2978 Douglas St. DLD 3790 382-9111

CASH FOR SPORTS CARS — IMPQRTS
Contact Jim Wiliams
Brian Holley Motors Ltd.
384-1161 3319 Douglas
Dealer Lic. D-3170

ONLY 16,600 MILES
1974 TOYOTA COROLLA station wagon. For information on this premium car phone CHARLIE PETERSON at EMPRESS PONTIAC BUICK LTD., 382-7121 or res. 592-0458. Dealer Lic. D3182.

74 PLYMOUTH SEBRING HARDtop, 318 V-8, power steering, power brakes, automatic warrenty, radio, defogger, vinyl roof, $3995. 479-1807.

ARE YOU LOOKING FOR THAT second car — 1969 Datsun 1000, good rubber and basically in excellent shape. For viewing, 5401 Pat Bay Highway. 658-5866.

1971 CHEV BEL AIR 4 DOOR, V8 automatic, power brakes, power steering, radio, best offer to $1650. 386-8411 days or 652-3709 evenings, ask for Don.

73 CHRYSLER NEWYORKER Brougham, 4 door hard top, every possible option, including sun roof, 18,000 miles. Ideal tow car. Best offer over $6000. 383-3203.

1963 ACADIAN, TESTED, GOOD tires, good reliable car, six cylinder standard. $275. 383-4021, 8 a.m.-6 p.m.

68 PONTIAC, AUTOMATIC 4 door, power steering. Asking $1095. 6-9 p.m. 595-0339.

'63 RAMBLER CLASSIC, V-6, AUTOmatic, radio, excellent condition, $400 or best offer. 385-4365.

72 PONTIAC STATION WAGON, 9 passenger, fully equipped, $3,800. 479-4125, 479-7721.

1972 MAZDA, EXCELLENT CONDition, radio, $1690 or offers 382-0581.

'63 VW, NEEDS WORK Cheap. 656-1064

1967 ROVER 2000 TC. NEEDS work. $500. 386-6918.

1968 TOYOTA COROLLA. GOOD condition. $900. 385-5004.

150 CARS FOR SALE

DOUGLAS VOLKSWAGEN

PORSCHE
AUDI

1975 AUDI FOX

Sedans and Wagons

VW Rabbits VW Sciroccos

ON DISPLAY

PREMIUM USED

74 VW Super Beetle, radio	$2995
74 VW Custom Beetle, radio	$2395
74 VW 7 pass. bus, auto, radio	$5995
74 VW Westphalia camper, fridge, stove	$7595
74 VW Westphalia camper, radio	$7195
74 VW Westphalia camper, auto.	$7595
73 CHEVY NOVA sedan, auto, radio	$3295
73 AUDI GL 2 dr., auto, radio	$5395
73 VW 411 Wagon	$3395
72 TOYOTA Corolla 1600	$1995
71 COLT Coupe, 4 speed, radio	$1795
70 MAZDA 1200 coupe	$1295

PLUS

GOOD SELECTION 73-74 VW BEETLES

ALL MODELS

Douglas Volkswagen Ltd.
3329 Douglas Street
388-5466
Dealer Licence Number D3715

DePAPE

XXXXXXXXXXXXXXXXXXXX
Victoria's ONLY INDOOR CAR LOT
XXXXXXXXXXXXXXXXXXXX

68 FIREBIRD
Vinyl, P.S., P.B., auto., exceptional

67 Firebird conv't.
P.S., P.B., 4-speed, 350

'71 MGB

'74 MGB

'72 VEGA
4-Speed, Economical, Priced Right

73 TRIUMPH TR6

75 TRIUMPH TR6

74 BOBCAT
2200 miles, rack, vinyl

73 OLDS Cutlass
2-Dr. Ht., P.S., P.B., one owner

67 CHEV Wagon
P.S., P.B., Auto., clean

73 CORTINA
4 door, 4-speed, mags

75 CORDOBA
Air, Sunroof, P. seats, cruise.

69 VAUXHALL
4-Dr. auto, 34,000 miles, one owner.

72 MUSTANG
V-8 auto., P.S., P.B., Bargain.

71 CADILLAC
Eldorado, air, stereo.

70 DART SWINGER
V-8, p.s., p.b., sharp

73 CELICA S.T.
Auto., economy plus looks.

70 METEOR Wagon
Rack, wood sides, clean.

68 PONTIAC
4-door, local one owner, excit.

65 VW 1500
New motor, paint, radio.

9 a.m. to 6 P.M.

XXXXXXXXXXXXXXXXXXXX

DePAPE MOTORS LTD.
760 JOHNSON ST.
384-8035 Dlr. D-1792

73 DODGE CHALLENGER, AUTOmatic, power steering, power brakes. Asking $3995. 6-9 p.m., 595-0339.

1969 PONTIAC. WHITE WITH black vinyl roof, automatic, radio, radial tires, bucket seats. See and drive it. 479-4928.

TWO 1962 MINI-WOODY wagons, one running and inspected, second one for parts. Offers to $250. 558 Peto.

1966 METEOR MONTCALM 2-door hartop, good condition. $1,125. 477-2463.

150 CARS FOR SALE

—You Can Expect—
A Great Deal
From . . .

Cornell
CHEV/OLDS
Cadillac
CHEVROLET TRUCKS
Sales/Service 385-5777

OPEN 'TIL 9 P.M.

Islands

Finest Selection

"Your Reasonable Offer Accepted"

75 FORD GRENADA
75 TOYOTA Corona
74 PONTIAC 2-dr.
74 OLDS Delta 4-dr.
74 OLDS Cutlass
74 IMPALA Ht.
74 VEGA Hatchback
74 VEGA GT Stn. Wgn.
74 PINTO 3-door
74 BOBCAT 3-door
74 NOVA 2-dr.
73 IMPALA Htp.
73 MAZDA 4-dr.
73 CHEV. Stn. Wgn.
73 COLT Htp.
72 HORNET 4-dr.
72 CHEV. Stn. Wgn.
72 CHEVELLE Stn. Wgn.
72 DODGE Stn. Wgn.
72 TOYOTA 4-dr.
72 CORTINA GT
71 FIREBIRD
71 CRICKET 4-dr.
71 CORTINA 4-dr.
71 FURY Htp.
71 FORD Stn. Wgn.
70 PONTIAC Htp.
70 PLYMOUTH Duster
70 MONTE CARLO Ht.
70 BUICK Skylark
70 CUTLASS Htp.
70 TOYOTA Htp.
69 PONTIAC Conv't.
69 CORTINA 4-dr.
68 FORD Custom 4-dr.
66 RAMBLER 2-dr.
65 CHRYSLER 2-dr.
65 CHEV. 4-dr.
65 OLDS Htp.
62 CADILLAC Htp.

"TRUCKS"

74 CHEV ½-ton Pickup
74 FORD ½-ton Pickup
74 FORD ¾-ton Pickup
73 CHEV. Pickup—Canopy
73 GMC Vandura
72 TOYOTA Pickup
71 ECONOLINE Club Wgn.

CORNELL

CHEV - OLDS LTD.
3050 Douglas 385-5777
Dealer Licence Number D-3162

'69 CYCLONE COBRA JET 428 orange fastback, Hooker, Edelbrock, Holley, Mallory, B and M. ¾ cam, rebuilt engine and auto. trans, power steering, disc brakes, mags, tape deck. Excellent condition. $3,200. Phone 390-4331.

1967 DODGE POLARA, 4-DOOR sedan, V-8, automatic, power steering, power brakes, radio, air conditioning, good condition, tested. $795. 592-2455.

1970 MAVERICK, 2 DOOR, ECOnomical 6 cyl., auto., new olive green exterior with black vinyl top. $1995. B. Madsen Motors Ltd., 2691 Sooke Rd. 478-5011. D.L. 1668.

PRIVATE
'69 Cutlass cream interior, bucket seats, console shift, 50,000 miles, excellent condition, $2,250. Phone my office at 386-6751, 9-5 p.m.

MUST SELL, 1970 FORD CUSTOM 500, low mileage, 2 door, automatic, power brakes, power steering, vinyl roof, first reasonable offer. 385-5060.

RARE MERCEDES BENZ 190 SL roadster, excellent condition, offers. 477-6911, local 719, ask for Jim.

WHITE '64 FAIRLANE 500, 2-door hardtop, automatic. Oversized engine, 4-barrel. Just tested. Offers. 592-4655.

1969 OLDSMOBILE DELTA CUSTom. New radials, shocks, immaculate interior. After 6 phone 382-0789. $2300.

1965 VOLKSWAGEN STATION wagon, must sell. Will accept first reasonable offer. 385-6213 after 4:30 p.m.

1970 CHALLENGER, R-T 440 6 pack, 4 speed, hooker, Holley, Edelbrock, Accell, M-T Cragars, immaculate. Phone 384-6360.

1966 PARISIENNE 2-DOOR hardtop, power steering, new power brakes. $300 or offers. 598-1748.

'66 FORD 2-DOOR HARDTOP. Bonnet needs painting. $400. 479-6036.

1973 DATSUN 510 STANDARD 4-door, gold, excellent condition, 18,000 miles. 592-0314.

1973 BUICK APOLLO HATCHback, low mileage, loaded. After 5 p.m. 595-4786.

'66 PONTIAC 2 DOOR HARDTOP, city tested. $700 or offer. Also '64 Morris 1100, asking $450. 382-0315.

'61 FALCON WAGON, WHOLE for parts or repair. Offers. 592-4655.

1973 VOLKSWAGEN, BLUE, REally good condition, low mileage, offers to $2200, 652-3436.

'66 MUSTANG CONVERTABLE, power equipped, radio, clean. $1,350. 385-5814.

'72 PINTO, RADIO, AUTOMATIC, good condition, reasonable, 478-8251 after 5:30.

70 VOLKSWAGEN, LOW MILEage, excellent condition Must sell this week, $1575. 384-4939.

1970 TOYOTA SPRINTER, VERY well maintained, radio, radials, 383-5790 after 4:00 p.m.

1970 VOLKSWAGEN SQUAREback sedan, $2100. Days 382-0039, after 5 p.m., 384-2260.

'69 VW 1500, GAS HEATER, radio, just tested. Good condition. $1400. 388-6390.

TRANSPORTATION SPECIAL, 57 VW, tested for 75-76, needs little body work. Offers. 388-9333.

1972 DATSUN 1200 FASTBACK coupe, automatic, radio, low mileage, show room condition. 656-4649.

'68 DATSUN STATION WAGON with snow tires, good condition. $1,000. 478-7020.

69 TOYOTA CORONA 1900 DE luxe, 4 speed, 4 door, good condition. $1195. 384-2847.

'67 VW BUG WITH SUNROOF and AM-FM radio. Asking $800. 592-2658.

1967 LINCOLN CONTINENTAL, good condition, asking $2,000. 478-9119.

1970 MAVERICK, EXCELLENT conditon $1,200. 383-9010 after 5:30.

150 CARS FOR SALE

METRO TOYOTA

CANADA'S Largest Volume TOYOTA DEALERSHIP!

Offers You CANADA'S LOWEST PRICED

4-DOOR SEDAN AND 2-DOOR HARDTOP!

71 Datsun '510' A.T.
74 Corvette
73 MGB
70 Camaro SS
73 Dart
73 Capri
68 Corona, Auto.
69 Volkswagen
73 Celica ST
72 Monte Carlo
73 AMX
74 Firebird. Loaded!
73 Mustang Mach I
73 Corolla Wgn., auto.
73 Ford LTD Wgn.
73 Barracuda
68 Cougar

REMEMBER at Metro

NO REASONABLE OFFER REFUSED!

ESSO
DIAGNOSTIC TESTED!
USED CARS!

100% FINANCING O.A.C.

CALL NOW!
386-3516

Metro Toyota Ltd., 625 Finlayson. Dealer Licence D 3676.

METRO

Wille Motors

74 DART 6 auto.	$3695
74 COUGAR XR-7	$5495
74 GMC 4x4	$4995
74 DODGE 4x4	$4995
74 FORD ¾-ton	$4195
73 LE MANS sedan	$3395
73 FORD ¾-ton pickup	$3495
73 DUSTER 6 auto.	$2995
72 SATELLITE stn. wgn.	$3195
71 FORD ½-ton auto.	$2595
70 FORD Squire Wagon	$2595
68 OLDS Vista Cruiser	$2595
66 PLYMOUTH, 1 owner	$ 995

WILLE MOTORS LTD.
Dlr. D-7366
3240 Douglas at Cloverdale 382-2313

ART'S CAR SALES
310 BAY ST., 383-8302
Good selection of all types and sizes of cars. No reasonable offers refused. Dealer Licence No. 2415.

1973 SATELLITE REGENT 9-PASsenger station wagon, power steering, power brakes, power windows, roof rack, new radial tires, asking $4700. 478-2408.

'62 FALCON WAGON, 6 AUTOmatic, new brakes, shocks, exhaust and tires, just tested, $225 or offer, 382-0382.

1973 DATSUN 510, 2-DOOR, 4-speed, radio, tape-deck and six tires, good clean car, 21,000 miles, asking $2300. 388-4225.

'65 ACADIAN, 6-CYLINDER, 4-door, automatic, excellent running condition. $700 or best offer. 595-4862.

1965 DODGE POLARA, 440, slant 6, automatic, radio, very good condition, $750. or best offer. 382-4942.

1966 STRATO CHIEF, EXcellent condition, low mileage. Best offer. 386-3770 after 5 p.m.

RECENTLY REWORKED 1970 340 Duster, 45,000 miles, radials, $2,200 or best offer. 478-6638.

'74 VOLKSWAGEN SUNBUG, RAdials, Quartz-Iodine headlights 383-2205.

1967 COUGAR AUTOMATIC 289. Good condition, extras. Offers. 652-3589.

VOLKSWAGEN 1500
'62, excellent condition, 656-6000 after 5 p.m.

1960 PONTIAC $100.
Phone 385-5448.

1966 FORD 7-LITRE HARDTOP, 428 cubic inch motor, 4-speed, disc brakes, offers on $1,000. 592-7246.

'63 HILLMAN MINX, TESTED good running order. $200 firm. 478-9393.

'71 VW VAN CAMPERIZED, NEW motor under warranty, $4,295. 477-5936 after 4.

PRIVATE. '69 MARQUIS BROUGHam. Immaculate. Executive driven, $2450, 478-9929 4-10 p.m.

'71 FIAT 850 CONVERTIBLE, $1,700, good condition, in storage all winter. 383-2329, 388-6161.

'69 DODGE POLARA, RADIAL tires, excellent condition. 382-2965.

1967 CAMARO 427 4-SPEED $2500. 656-3712.

'68 PLYMOUTH GTX, GOOD CONDition, $1,800. 384-6884.

'67 VOLVO STATION WAGON, 122, $1600. 478-6287.

'56 CHEV WAGON, V-8
642-5668.

'68 OLDSMOBILE CUTLASS. Lots of extras. 385-7351.

'60 PLYMOUTH, '60 VW VAN, Call 382-6361.

'62 FALCON WAGON, ECONOMIcal, tested, $185. 656-3734 evenings.

1971 MAZDA STATION WAGON, small car or boat trade. 386-9536.

1957 FORD 4-DOOR, RUNS, $25. Pretty good shape. 388-5781.

1963 VOLKSWAGEN 1500, NEW muffler and brakes, $300. 386-3038.

150 CARS FOR SALE

AMC

"GOOD GUYS"

Great GREMLIN Grab

$250 REBATE
ON GREMLIN DEMO

$100 REBATE
ON FACTORY FRESH GREMLINS AND HORNETS

$400 REBATE
on matador demos

offer Good May 15—May 31 Only

REG MIDGLEY

MOTORS LTD.
736 Cloverdale
385-8756
Dealer Lic. D3785

Speedway
VOLKSWAGEN
PORSCHE • AUDI

Price Challengers

'72 VEGA	$1595
'68 VW Stwgn.	$1399
'68 Ford S.W.	$1850
'68 JAVELIN	$1199
'66 VAUXHALL	$ 577
'65 BUICK 4 Dr. a.t.	$ 833
'69 FORD P.U. ¾ Ton	$1577

Speedway Motors Ltd.
971 Yates at Vancouver
Dealer Licence Number D-3141
385-2415

Strait MT

73 Volks Beetle	$1975
70 Mazda R-100	$1450
69 Buick Wildcat	$1795
67 Comet Caliente	770
67 Dart 6 cyl. Auto.	$1490
66 Parisienne 2 dr.	$1095
66 Envoy	$ 560
66 Mercury Mont.	$ 899
65 Rambler Stat. Wgn.	$ 990
64 Rambler 6 cyl.	$ 490

All our cars have price tags in the window and are city tested. Each one represents good value for your money.
Open from 10 to 7:30 Daily.
STRAIT MOTORS LTD.
1513 Quadra at Pandora.
DL 3417
384-8191

VICTORIA AUTO BROKERS
1805 BLANSHARD

'68 NEW YORKER like new $2199
'72 DATSUN 1200 $1999
'70 MERCURY GT 429, 4 spd. $3999
'68 COUGARS (Two) Auto. $1799
'71 DATSUN 1200 4-speed $1399
'67 PLYMOUTH 4-dr. S.W. $1299

OPEN 'TIL 8 P.M.
MORE TO CHOOSE FROM
386-7707 Dlr. D-8289

74 JAVELIN
Guaranteed one owner with only 6,000 miles. Equipped with V8, floor shift, mag wheels, white lettered tires, balance of factory warranty. For more information, please contact:

KEN ALGER
EMPRESS PONTIAC BUICK LTD.
382-7121, or res., 477-6308
Dealer Lic. D-3182

MINT
1967 Dodge Monaco 500 hardtop coupe, bucket seats, console shift, power brakes, power steering, 383 motor, new tires, 73,600 miles, $1500 or offer, 592-0121.

1974 CHEVELLE 4-DOOR SEDAN, V-8, automatic, power steering, disc brakes, radio, rear defogger, excellent condition. Trade considered. 477-9456.

1967 PONTIAC STATION WAGON, 283 automatic, air shocks, minor rust and body damage. Good mechanical condition. $800 or will trade for older sports car. 382-0859.

SUNBEAM (MINX), 1966, RUNS well, interior and exterior in good condition. Near new summer and snow tires plus spare. $250. Phone 245-4717 after 5 p.m.

'69 FORD GALLAXIE 500, TWOdoor hardtop, excellent condition, with stereo tape deck. $1,500. 383-7065.

1968 CHRYSLER NEW PORT Custom. Power steering, power brakes. Excellent condition, asking $1500. 478-4134 after 6 p.m.

1950 FORD COUPE, PARTIALLY restored, $500. Large overhead camper, 8' box, unfinished $200. After 6 p.m. 386-0616.

'67 CAMARO, 302, HIGH PERformance, much work done. Have bills. 592-1941 and 658-8276.

'70 FIAT SPIDER 850, CONVERTible top, excellent condition. Offers. Phone 656-2411.

'60 PLYMOUTH, '61 DODGE FOR parts or whole, first offer takes 385-7340.

FOR SALE — 1972 TOYOTA 1600 station wagon, automatic, radio, new tires. $2,000. 388-1187 4-6 p.m.

1972 M.G. B.G.T. IN VERY GOOD condition. 753-8627.

'57 PLYMOUTH, V-8, RUNS well, $100 or best offer. 477-9220.

63 CHEVY II, RUNS WELL, offers. 479-3174.

150 CARS FOR SALE

peter pollen ford

7-DAY MONEY BACK GUARANTEE

See Our Selection of quality used Cars and Trucks

73 TOYOTA Corona	$2495
74 PINTO 2-door, automatic transmission, radio	$2995
74 PONTIAC Catalina station wagon	$4995
72 DATSUN "510" 2-door	$1995
74 LTD Brougham. Factory air	$5295
73 T-BIRD. Luxury equipped	$6695
71 VW 411, automatic	$2695
73 PINTO station wagon	$2895
71 CORTINA	$1395
	$2895
69 PLYMOUTH station wagon	$1395
69 PONTIAC sedan	$1495
68 BUICK Skylark 4-door hardtop	$2095
73 CORTINA GT	$2595

TRUCKS

66 FARGO pickup	$ 895
73 BRONCO, like new	$6195
69 GMC ½-ton pickup	$1795
69 INTERNATIONAL Scout, 4-wheel drive	$2795
73 COURIER pickup	$1995

PETER POLLEN FORD SALES LTD.
1060 Yates 384-1144
VICTORIA, B.C.
Dealer Licence Number: 3073

1975 VALIANT DUSTER CUSTOM V8, power steering, power brakes, vinyl roof, executive driven demonstrator. Ask for Bill Smith 386-2411 or 656-6339. Ensign Chrysler Plymouth, Yates at Cook. DL3660.

1968 MERCURY CYCLONE GT, 390 V-8, auto., p.s., p.b., bucket seats, new metallic green finish. 48,000 miles. $1795. B. Madsen Motors Ltd., 2691 Sooke Rd. 478-5011. D.L. 1668.

150 CARS FOR SALE

INFLATION FIGHTERS

69 OPEL	$797
68 FAIRLANE A.T.	$1173
68 MONACO H.T.	$1596
67 PONTIAC A.T.	$612
67 FORD	$554
66 PONTIAC 2 PLUS 2	$997
66 RAMBLER	$531
66 PLYMOUTH S-W	$487
65 FORD LTD	$493

PALM MOTORS LTD.

Instant "NO-RED-TAPE" Credit
2936 DOUGLAS AT BURNSIDE
386-8385 DL D-1840

1974 CHRYSLER 9 PASS. WAGON 440 Engine, air Conditioning; Power tilt steering, P.B., Tape deck, and Radio, only 7100 original miles, in show room condition at $6295; also any new Jeep unit in stock or placed on order, will be sold for dealer wholesale cost Plus $350. This offer ends May 23rd.
VICTORIA JEEP 386-6511
597 Hillside at Rock Bay D-2295

PONTIAC GRAND AM
1974 complete with every option including automatic air conditioning and electric sun roof, replacement cost $9,000. Must be sold now. 383-8086.

75 GRAND PRIX
Air conditioning, stereo, all power, $7150. 386-6391 or 382-2787.

1967 T-BIRD LANDAU
Fully powered including air conditioner. $1,950.00.
Phone 385-1431 days 477-1635 Ev.

1970 SUPER BEETLE DE LUXE, like new, extras, must be seen. Phone Gayle 658-5569, after 5 p.m. weekdays.

72 DATSUN 510, RADIO, STANdard transmission, 44,000 miles. Best offer over $1,500. 595-0336 after 5.

'64 PARISIENNE 2-DOOR Sports Deluxe, good body, needs engine work. 592-9770 between 1:00-4:00 p.m.

AUSTIN STATION WAGON, A94, new clutch, master cylinder, transmission, runs good, as is, $150 cash. 656-5609.

1960 HILLMAN MINX, RADIO, many new parts. Offers to $250. 592-7392, 384-2552.

151 SPORT, IMPORT CARS

1968 DATSUN 2000, 150 HP, 5-SP., radials, new top and interior, mechanically excellent. 384-5747 after 6.

CLOSETS OFFER TO $3600 TAKES 1974 metallic silver Toyota. Celica St. 11,000 miles. Fully equipped and well cared for. 477-1218.

71 MG MIDGET, 42,000 MILES, excellent condition. $2595. Can be seen 1845 Kings Rd. between 6 p.m. - 8 p.m.

JAGUAR MARK 9 CLASSIC. EXcellent condition. To see Harbour Park Fisherman's Wharf, Nanaimo harbour.

MUST SELL, 1962 JAGUAR 3.8, automatic, 4 door sedan, excellent condition, $2,300. Call after 4 p.m. 723-8274.

1970-71 MGB-GT. ABSOLUTELY in as new, mint condition. Carefully driven and maintained, $2975. 598-7142.

1970 MERCEDES BENZ 280 SE, 35,000 miles, air conditioning, sun roof, beautiful condition $8,000. Phone 478-5682.

1974 BMW 2002. IMMACULATE. Asking $5700. 3140 Cedar Hill Road.

1974 PORSCHE 914, 2 LITRE, many extras. As new condition. Phone 337-5710, Courtenay.

RELUCTANTLY MUST SELL 1974 blue MGB, excellent condition. 598-6201.

1965 MGB, top running condition, wire wheels, radials, new batteries, $1500. 382-9072.

1974 VOLKSWAGEN THING, 6,000 miles, as new, $3,500. 383-5975.

73 DATSUN 240Z, EXCELLENT condition. $4400. 385-2595, 479-1575.

1968 ROVER 2000 TC. $750. 479-5583.

'61 MGA. LITTLE BODY WORK. $1600. 478-3439.

1974 MGB $4,500 FIRM. 652-2203 after 6 P.M.

'72 TR6, EXCELLENT CONDItion, $4,200. Phone 385-1267.

151 SPORT, IMPORT CARS

CLASSIC 1961 AUSTIN HEALEY
—3000 Series 6 cylinder
—Twin SU Carburators
—NEW Rebuilt engine
—New Paint
—Steel Belted Radials
—Collector's item—very rare
—2,400.00 and it's yours!
Phone 385-4744 before 5:30 p.m. or call 477-0233 after 5:30 p.m.
Can be seen at 1791 Ash Rd. after 6:00 p.m.
SERIOUS INQUIRERS ONLY!

CASH FOR SPORTS CARS—IMPORTS
Contact Jim Williams
Brian Holley Motors Ltd.
384-1161 3319 Douglas
Dealer Lic. D-3170

1959 JAGUAR MKIX, BETTER than average condition, new trans and brakes. Wood and leather upholstery, immaculate. Must sell. $3,500. 382-7897.

FOR JAGUARS', SPORTS CARS' and any import repairs
CY WILSON
Your import car expert. Now at Cadboro Bay Texaco. 477-2102.

154 TRUCKS and BUSES

BRAND NEW "CHEVY" "TRUCKS"

YES WE HAVE OVER 75 OF 'UM INCLUDING

—Vans
—Blazers
—Pickups
—Cab and Chassis
—Step Vans

COMPARE THESE

Special Prices

EXAMPLES:
Stock No. 512-390
75 Chev ½-ton
Pickup
$4077

Stock No. 512-517
75 Chev ¾-ton
Pickup V-8 Auto., P.S., P.B. Step Bumper, gauges Underseal, Big Tires, Heavy Duty Springs
$5156

Stock No. 513-162
75 Chevy Van
Auto. heavy duty springs and shocks, body glass auxiliary seat.
$4675

XXXXXXXXXXXXXXXXXX

You Can Expect
A Great Deal
From
CORNELL
CHEV—OLDS

XXXXXXXXXXXXXXXXXX

3050 Douglas, 385-5777
DLD 3162

4 WHEELER 73 BRONCO Sport FULL PRICE $4399

Completely decked out with every option, this model affords 8-cylinder, automatic, radio, heater, power steering and brakes, Warn hubs, special paint and chrome package and de luxe custom upholstery. Trade welcome. Bank financing can be arranged. Phone for appointment.

GARDEN CITY AUTO LTD.
2978 Douglas St. DL D-3790 382-9111

1957 GMC ½-TON, EXCELLENT shape asking $800 or best offer 388-9454, or 383-3637.

CROSSWORD by Eugene Sheffer

ACROSS
1 Food regimen
5 Slovenly person
9 Dibble
12 Gudrun's husband
13 Leveret
14 Freud's concern
15 Easy mark
17 One of the Kennedys
18 Fibbed
19 Woodwinds
21 Heston role
24 Pearl Buck heroine
25 Mel, et al.
26 Sea bread
30 Philippine Negrito
31 Beverages
32 Japanese porgy
33 A fuel
35 Musical pause
36 Decree
37 Yields
38 Civetlike animal
40 Simpleton
42 Before
43 Culinary item
48 Sloths
49 Wife of Geraint
50 Spruce
51 The law thing
52 Droops
53 Goals

DOWN
1 — Kapital
2 Japanese statesman
3 Sprite
4 Names
5 Sabot
6 Praise
7 The grampus
8 Sees
9 Caused to explode
10 Name in baseball
11 Schools of seals
16 Poet's word
20 Club
21 Extinct birds
22 Holy Roman emperor
23 Rigidity
24 Kind of exam
26 Owl's cry
27 Girl's name
28 Instance
29 Carson, et al.
31 Criticizes severely
34 Even the score
35 Deduction
37 Lettuce
38 Clothing
39 Large lake
40 Floating prison
41 Excess of chances
44 Miscellany
45 Decorative vessel
46 Spanish here
47 River to the North Sea

Avg. solution time: 27 min.

B	A	L	E		C	A	P		S	C	A	B
E	T	A	L		A	G	E		O	H	I	O
G	O	V	E	R	N	O	R		L	E	D	A
S	P	A	C	E		T	H	I	R	S	T	
			T	I	L	T		A	D	O		
L	A	W	S		O	U	S	T		K	I	M
I	D	A		M	U	T	E	S		E	R	A
P	A	R		A	T	O	M		V	E	E	R
		D	I	M		R	E	T	E			
S	C	A	R	E	D			A	S	H	E	S
T	A	N	K		I	N	E	R	T	I	A	L
O	N	C	E		S	E	T		A	L	T	O
W	E	E	D		K	E	A		L	O	S	E

Answer to Previous Puzzle

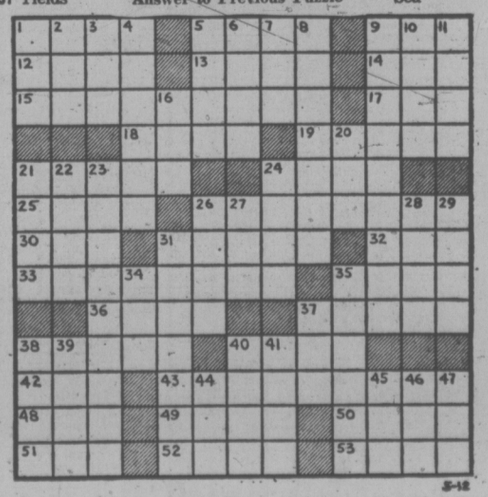

S-12

154 TRUCKS and BUSES

ENSIGN
Dodge TRUCKS
AND RECREATION VEHICLE CENTRE

LEASING COULD BE FOR YOU

BRAND NEW 1975 DODGE VAN
6 cylinder engine, automatic transmission, power brakes, deluxe seats, curb side windows.
$123 per month
36 month Net Lease

BRAND NEW 1975 DODGE D-100 PICKUP
Automatic, V-8, Power brakes, 6100 GWV, package and heavy duty tires. Complete with BRAND NEW, TRIPLE-E 8' deluxe CAMPER. Fridge, furnace, stove and jacks. Sleeps six.
$180 per month
36 month net lease

Other models to choose from at similar low rates

We Need Your USED TRUCK
TOP TRADE-IN ALLOWANCE
or we will BUY FOR CASH
CALL TODAY!

QUADRA at CALEDONIA
386-2411
Ask for Truck Sales
Dealer licence number D-3672

JEEP
a tough 4-letter word
TRUCKS, CJ5'S, RENEGADES, CHEROKEES, WAGONEERS IN STOCK!
REG MIDGLEY MOTORS
736 Cloverdale 385-8756

JEEP 4 WHEEL DRIVE SALE—ANY NEW UNIT
In stock or ordered by May 23rd at Dealer Wholesale cost plus $350; 1975 CJ5 Universal $4850; 1975 Jeep ¾ ton V-8, 4-speed, P.S., P.B., Custom, $5850. Also used 4-wheel drive wagoner and 1973 Chev. Pickup in stock.
VICTORIA JEEP 386-6511
897 Hillside at Rock Bay D-2295

ONE TON ON DUALS
$975 Dodge flatdeck with stake sides, 4-speed transmission, 16-inch wheels, radio, tape deck, new paint and new 7x10 box. Many extras. May be seen at 3253 Wascana. 385-8656.

1974 GMC LONG WHEEL BASE Van. White steel spoke wheels, L60 tires, all around, custom interior, shag, beds, imitation fireplace, brick work, seats, door panels. Sony TC25F Stereo Cassette. Plus many more. Asking $7,500. 477-9220, Dave.

21 PASSENGER BUS, 1965 GMC. Bunks and propane stove, engine and running gear good $2200 or nearest offer. 478-9508 daytime and 478-0112 after 5 p.m. and weekends.

1970 CHEV ½ TON, LONG box, heavy duty suspension, 10 inch mag wheels, new tires, V-8 auto, ps, radio, $2700 or best offer. Call 748-8795 after 5.

'64 MERCURY TILT-CAB, FLAT-deck, tandem rear-end, automatic, 40,000 lbs., $3,800. Also '59 Mercury tilt-cab, 3 tons, flat deck, $2,000. 595-3026.

1972 DATSUN 1600 PICKUP, WEST coast mirrors, rear bumper, fully carpeted, $1995. B. Madsen Motors Ltd., 2691 Sooke Rd., 478-5011. D.L. 1668.

'68 FARGO SPORTSMAN VAN, V-8 automatic, long wheel base deluxe model, 46,700 miles. Partly camperized. Like new. $2,800. Firm. Vancouver. 224-3716.

1972 FORD CLUB CHATEAU 1-ton window van, 12 pass., fully carpeted, V-8, auto., p.s., p.b., $4195. B. Madsen Motors Ltd., 2691 Sooke Rd., 478-5011. D.L. 1668.

WORKING MANS TRUCK, 65 dodge ¾ ton, new motor, 4 speed, split rims, 62 Dune buggy, 1600 cc motor, fiberglass body. 385-4252 after 4 p.m.

1966 DATSUN, 4 WHEEL DRIVE excellent condition, many new parts, mechanic owned and maintained. $2500. 598-3258, 383-4021 Pete.

1966 24 PASSENGER SCHOOL bus, camperized, to be seen at corner of Quadra and Hillside. 382-5872.

"TRUCK CANOPIES"
COASTLINE TRAILER CENTRE (1971) Ltd. 1915 Quadra St.
D.L.D-8573 388-6021

LEN BARKLEY INTERNATIONAL LTD.
New and Used Trucks
517 Herald St. 388-5508

1972 FARGO TRADESMAN VAN, automatic transmission, window, side and rear doors. Best offer over $2,995. 477-0233 after 6 p.m.

1966 CHEV SPORTSMAN VAN (Hippy Wagon), runs real good. $650 or best offer. 385-4121, 477-3860.

1970 FORD CLUB WAGON WINdow van, ¾-ton, 16" tires, panelled insulated, excellent throughout $2,800 firm. 478-7608, Peter.

1971 HALF-TON FORD AND CANopy, 302-4 speed, $2,200.. 743-5362 Cobble Hill.

FORD COURIER TRUCK AND camper. Low mileage. Phone 382-0787 evenings after 6 p.m.

MUST SELL. IMMACULATE '73 Toyota pickup, with canopy, $3000. 386-8205.

'69 INTERNATIONAL DUMP with work. 652-1788.

1967 CHEVY VAN, PANELED, INsulated, mags. 385-3940.

154 TRUCKS and BUSES

LOTS OF VALUE
69 GMC VAN
FULL PRICE $1788
A real sweet running V-8 automatic with many more miles of vanning left in it. Could be done up for leisure or business purposes. Good supply now in stock. Ask for stock no. B381. Open till 9 p.m. every night and 6 p.m. on Saturdays.
GARDEN CITY AUTO LTD.
2978 Douglas St. DL D-3790 382-9111

BIDS, PLEASE
On a 1973 Ford pickup. To arrange viewing and place bids, please call 384-9394 ask for Jim.

WRECKER
'63 Chev. 292, 1 ton, Holmes repl., dollies, near new tires, good mechanical condition. $2500. 656-5033, Harbour Texaco, Sidney.

WOULD LIKE SOMEONE TO take over lease payments on 1975 van, payments $150 per month. May payment already paid. 478-9462.

BRAND NEW DATSUN ½-TON pickup, fully equipped.
McCALLUM MOTORS LTD.
1101 Yates D66227 382-6122

1972 COURIER PICKUP, 26,000 miles, radio, wheel covers, mirrors, heavy duty bumper and trailer hitch, $2300. 743-2404.

1967 CHEV VAN, RAISED FIBRE glass roof, big 6, standard, low mileage, $2850 or offers. 595-8852.

CREW CAB, 1968 DODGE 4X4, 51,000 miles, $2200. 479-2474 after 6 p.m.

PRIVATE, '72 CHEV BLAZER, 4x4 Loaded. Immaculate. $4600. 478-9929.

'71 ½-TON FORD PICKUP, GOOD shape, 58,000 miles, new tires, $1995 firm. 642-5034.

VAN 1971, 7 PASSENGER VW bus, radio, gas heater, curtains, good condition. 382-6629.

FOR SALE '56 VW VAN, AS IS, Offers. 477-2584 between 5:00-7:00 p.m.

59 CHEV APACHE PANEL, CAMperized and running. $300 or offers. 652-2593.

1974 GMC ½-TON WITH CANOPY, 4-speed, power steering, radio, low mileage, $4200. 477-4175.

68 GMC ½ TON, 6 CYLINDER, 4 speed post-traction with canopy. Good condition. $1150. 478-4888.

1974 FORD RANGER ¾-TON camper special. Loaded, like new, canopy. 477-0437.

1969 VW VAN, NEW ENGINE, new tires, good condition. $2100. 388-6326.

1972 ¾-TON GMC PANEL, 27,000 miles. Will take older trade. Duncan 748-3478.

1965 INTERNATIONAL GRAVEL truck for sale. GVW 46,000. 2565 Cook.

1965 FORD ECONOLINE VAN. $600. 652-2819.

1966 GMC PANEL, 6 CYL., 4 speed. 748-2613 Duncan.

WALK-IN VAN, GMC, 6-CYLINder, 4-speed, $600. 479-7721.

1974 FORD ECONOLINE, $2999. 592-3958 after 4:30.

'68 GMC TRUCK, $850. 386-2589 after 5.

'64 ECONOLINE, NEEDS WORK, $685 firm. After 6 p.m. 388-7959.

1970 FORD ¾-TON TRUCK WITH wooden box, $1,600. 642-3185.

1968 GMC VAN, $1,750. TESTED Feb. '76. Phone 385-5858.

'55 GMC HALF-TON. NEEDS transmission. 385-7340.

158 TIRES

MICHELIN "X" RADIALS
Sizes to fit all makes and types of cars — MINIS through to CADILLACS.
"CHARGEX" OR PAY DAY TERMS at
D & D TIRE
1620 Blanshard St.
382-7283

TWO GOOD SUMMER TIRES, mounted 78x15, $60. 382-9775.

160 PARTS, ACCESORIES

PARTS OR WHOLE, 63 FORD Fairlane 500, 2 door hardtop, high jackers, bucket seats, mags, custom steering wheel. Also 1966 289 engine, complete with new clutch, pressure plate, fly wheel, throughout bearing, trans. and shifter. Phone 383-2249 anytime.

383 ENGINE, 2 MUFFLERS, 2 truck mirrors, 2 cab heaters, vacuum assist, 2 headlight pots, 1962 International instrument panel, 2-40 gallon tanks, International K-3 chassis, 4-16" truck wheels. All reasonable. 658-5720.

CORD'S PISTON RINGS
2925 Bridge St. 383-0011
Check our head prices
4 cylinder heads $18.50 each
6 cylinder heads $27 each.

RADIATOR REPAIRS, FAST TOP quality repairs at Maurice's Auto Body, 427 Bella St., phone 384-3121. Located behind the Burnside Pay and Save Gas station.

NEW MGA PARTS, GRILL, SIDE curtains, rag top, bumper, and insignias. $400 firm. 1961 MGA motor and running gear, excellent condition. Offers. Phone 754-6632.

CJ5, NEW BLACK HARDTOP fully insulated, warm and quiet, swing out tire rack. Sacrifice 658-5501.

WANTED — 289 OVERSIZE pistons. For sale—3-speed transmission, Chevy 2 or Acadian rear end. 592-9540.

327 MAGNUFLUED BLOCK, new crank and rods, 2 sets of pistons, heads, distributor, etc. $250. 479-5734.

'61 VOLKSWAGEN FOR PARTS or whole. Wanted Zephyr parts. John, 598-8662.

PARTS FOR 64 PONTIAC, OR ALL for $60. Some parts for 1966 Dodge. 385-5897, 595-3968.

VOLKSWAGEN AND JAPANESE Auto Salvage. 507 Ellice St. 386-9119.

13" U.S. INDY MAGS, FOR DATsun, Toyota or other small car, best offer, 477-6596.

NEW HATCHBACK TENT AND mattress for Vega or Astra, $75. 383-1456 after 6 p.m.

4.11 AND 4.56 CHEV REAR ends, to fit 55-64, $75, each. 1 set of air bags, $30. 386-3755.

'63 CHEV BISCAYNE, FOR parts. Best offer, may be seen at 3646 Saanich Road.

600X16 4 PLY SNOW TIRES, 4 for $25. 16" Scout rims, $20 for 4. 479-7651 after 12 noon.

FOR SALE ALL PARTS FOR '64 Chev ½ ton except motor and transmission. 656-1768.

PONTIAC 283 MOTOR, 283 AUTOmatic transmission, best offer. 652-3732.

NOW WRECKING FRESH STOCK of pick-up trucks and compacts. B.C. Auto Wrecking 652-1181.

AUSTIN HEALEY 104, MOTOR, trans., wires, splines, gauges and assorted body parts, 384-4575.

FORD VAN, GOOD REBUILT ENgine, body damaged, $175. 383-8667 between 5-8.

1957 PONTIAC FOR PARTS
479-6205

350 CU. IN. CHEV COMPLETE IN parts, $75 or best offer. 477-9220.

CASH FOR WRECKED SPORTS cars. B.C. Auto Wrecking. 652-1181.

JAGUAR PARTS, MOST MODELS. 743-2849.

1964 FALCON 289 3 SPEED. Parts. 384-4907 between 4-7.

162 AUTO REPAIRS, SERVICE and TOWING

SCRAP CARS HAULED.
478-6212, 478-8512

166 CARS and TRUCKS WANTED

CARS WANTED FOR CASH
— WE PAY OFF LIENS
— HIGHEST CASH PRICES
— TRADE UP OR DOWN
DePAPE
760 JOHNSON STREET
384-8035
DePAPE MOTORS LTD.

CARS WANTED FOR CASH!
Top prices now being paid
GEM MOTOR SALES LTD.
480 Esquimalt Rd. 382-7195

CASH
We will buy your car for cash. G.C.M. Motors Ltd., 780 Goldstream Ave., 478-3242. D-7197.

SHELBOURNE AUTO MART LTD.
1640 Cedar Hill X Rd. 477-9166
We buy cars. Instant cash.

WANTED: VALIANT, 6 CYLINder, manual, prefer station wagon. 595-3066 after 6 p.m.

WANTED: '53-'56 MERCURY truck (½ ton) in good shape. After 5 478-6883.

WANTED: 1955 CHEVROLET. Must be running and reasonable shape. 479-7094.

1937-41 BUICK, OLDSMOBILE, OR Cadillac running, in good shape, 656-5660.

168 CAMPERS, TRAILERS and MOTOR HOMES

S. J. PEDEN LTD.
VANGUARD CAMPERS
See the FULL RANGE of popular VANGUARD CAMPERS. 12 different models to choose from. VANGUARD quality is built into every unit from the compact Lowboy at $1455 and models range up to the luxurious 11 ft. deluxe self-contained campers.
VANGUARD QUALITY AT A PRICE YOU CAN AFFORD
TRADES
8'6" Vanguard $1995
8'6" Vanguard $2095
72 Ford XLT ¾-ton, 19,000 mi. c-w 74 11 ft. Vanguard $8995
8' Security, sleeps 2 $ 850
16' Aristocrat, fridge, oven $1995
CAMPER RENTALS
- TRUCKS and CAMPERS
CAMPERS only—MOTORHOMES
PARTS AND ACCESSORIES
If you're building a camper, trailer, or boat, or converting a van or just modifying what you have, be sure to see our large assortment of SINKS, FRIDGES, ICE BOXES, ROOF VENTS, WINDOWS, SPRUCE FRAMING, PANELLING, TOILETS, LIGHT FIXTURES, HEATERS, WATER TANKS, TABLE LEGS and many more other useful items.
HOURS
8:00 - 5:00 Mon. - Sat.
Lot open Thurs. and Fri. Till 9:00
S. J. PEDEN LTD.
2855 Quesnel St.
386-3464
DLR. D-1040

LAYTON
HOLIDAIRE
WEKENDER
GALAXIE
Campers - Canopies
NEW 20½ FT. 1974 LAYTON TRAILER
INCLUDING: toilet, tub, duct heading, 4-burner stove and oven, large 3-way fridge, and sleeps six.
Bargain Price $4995

USED SPECIALS
1966—16 FT., KENSKILL trailer, furnace, fridge, toilet $1795
— ASTRONAUT import camper furnace, sleeps four $ 795
— JUST ARRIVED —
1966 28 FT. PATHFINDER Trailer park model, self-contained. Hard to find model.
PARTS, ACCESSORIES! REPAIRS
HOURS OPEN
Daily 8 a.m. to 5 p.m.
Thurs.-Fri. nite till 9 p.m.
Dominion Motors
We specialize in I.C.B.C. Autoplan
Campers and Trailers
1703 BLANSHARD ST.
(across from Hudson's Bay Parking Lot) Victoria, B.C. 385-5012.
Dealer Licence Number D-5536

"WESTERN" CAMPERS
OKANAGAN TRAILERS
Repairs
To all types of rec. vehicles.
VAN OUTFITTING A SPECIALTY
PHONE 384-0213 ANYTIME
PARTS — ACCESSORIES
LOGAN'S RV SERVICE CENTRE
650 Burnside Rd. E. near Douglas

MUST SELL 73 VW WESTPHALIA pop top, excellent condition, only 17,000 miles, sleeps 2 adults and 2 children, $6,200. 3976 Happy Valley Rd.

1974 TERRY TRAILER, 27', IMmaculate condition. Used 3 months, fully equipped, asking $6500 or best offer. 478-8420 anytime.

8' CAPILANO CABOVER camper to fit import pickup, jacks, stove, ice-box, sink, etc. $600. 743-2404.

FOR SALE. 9 FT. PICK UP camper. 6 years old. Excellent condition. Including jacks. $1,400. 656-5486.

BOLAR FIBREGLASS TRAILER. 3-way fridge, 2 burner stove., furnace, also included, dolle and chemical toilet. $1850. 598-7920.

TENT TRAILER, HARD TOP, sleeps 6, propane 4 burner stove and heater, ice box. Like new, call 656-4280.

1971 WOOD BARON, TENT trailer, sleeps 6, mattresses, spare, excellent condition, $350. 658-5187.

1968 VW CAMPER VAN. NEW engine. Stereo, $2,850. Phone 592-1724 or 592-9594.

1972 20' CORDALANE MOTOR home, $10,950. To view 4099 Tuxedo or 386-9524.

1971 SEARS SOFT TOP TENT trailer, with 8x12 add a room, with floor. $425. 478-6749.

16' SOUTH PARK, ALL CONVEniences, mint condition, $2,500. 479-4926 after 5:30.

FOR RENT, 13' TRIPLE EE compact. Sleeps 4 adults, $45 week. 642-5177.

28' COACHMAN HOUSE TRAILer, equipped with everything, excellent condition. $5,500. 656-4684.

16' TRAVELAIRE, MANY extras. Redecorated. $1975. Phone between 4-7 p.m. 479-6271.

VANGUARD CAMPER 8' WITH furnace, excellent condition, 331 Arnot Ave. (Gorge-Tillicum).

BROPHY CAMPER JACK, $85. 479-7651 after 12 noon.

168 CAMPERS, TRAILERS and MOTOR HOMES

What's New At COASTLINE
NEW ARRIVALS
24' INTRUDER XL
Wow, is all we can say about this unit. This super trailer will take your breath away. Never will you see a trailer with such fantastic good looks. One look through the giant front window will sell you on this beauty.
Lil-L-Mate 14 Ft. Playmate 16 Ft.
The lightest, roomiest, cutest, little trailers in Victoria plus all have private toilet rooms. They're really great.
23 Ft. Prowler
Hey, this is the floor plan that sells everyone. Middle door — twin tables, big bathroom and storm windows. Sleeps 7. Roomy as all outdoors and priced right.
22 Ft. Jamboree Mini Motorhome
Built on Dodge chassis, you have to see it to believe it. The floor plan has everything to offer, plus a tub and shower. Rich chocolate brown interior that everyone loves, and loaded with all the super goodies to make all your trips real easy living. Remember, all our Minis are priced on a volume basis, and our stock of 19'-22' is excellent, immediate del.
PLUS
13 Ft. Trillium
The small car trailer, light as a feather, easy to tow, you love Trillium, sleeps 4, with a fridge, furnace, and toilet you're ready to travel anywhere.
Don't Forget Our 19 Ft. Kustom Koach
IS ON DISPLAY NOW AND THE TWO WE HAVE WILL BE THE LAST THIS YEAR.
COASTLINE TRAILER CENTRE (1971) LTD.
1915 Quadra St.
388-6021
OPEN
During the week til dark.
SUNDAY 1-5 P.M. SAT. til 5
Dealer Licence D 8573.

PARTS SPECIALS
Colored ROOF VENTS $16.85
12 Volt DOME LIGHT — Chrome only $ 2.35
TRANS COOLERS $ 26.95
SEWER HOSES $ 3.95
COLEMAN 3 burner plate, gold only $ 25.00
10 ONLY 3.6 cu. ft. 3-way FRIDGES, slight damage $248.00
4.5 cu. ft. 3-way FRIDGES $378.00
Carry-ette's TOILET $ 21.50
Thermix HEATERS $ 92.00
SMALL 12 volt DUAL FLUORESCENT light $ 16.95
LARGE dual fluorescent $ 26.35

FENNELL'S
Trailer Supplies
PARTS—PROPANE—REPAIRS
Profiled Aluminum SPORTSMAN CANOPIES
Mon.-Thurs. 9 a.m.-8 p.m.
Fri., Sat., 9-5:30
Sun. 12-4:30
6459 Pat Bay Hwy. 652-2511

CAMPERS
READY TO GO!
FORD, DODGE and GMC Trucks with New OLYMPIC CAMPERS
8' to 10½'
Call an "AMC GOOD GUY"
For a Super Deal On One of these Trucks and Campers!
REG MIDGLEY MTRS.
736 Cloverdale 385-8756
Dealer Lic. D3785

CAMPER SPECIAL
48 passenger GMC bus converted to motor home. Propane fridge, stove, and 1200 BTU heater; chemical toilet, running water, 110 lights and outlets, fully insulated. Mechanically sound. Ready to go. 598-8502 after 6.

1965 16' KUSTOM KOACH, TOWS like a dream, 4 sleeper, stove, ice box, awning, hitch, electric brakes, mirrors, jacks, storage galore, all lovingly kept. $1495. 598-7166 after 6 p.m.

FOR RENT 16' CAMPER, GAS stove with oven, gas - electric fridge, gas heater, sleeps 6. 478-9119.

1971 HALF-TON FORD PLUS Starcraft roll up camper, equipped. $3,495. Asking 3340 Metchosin Rd. 478-6508.

1964 CHEVROLET STEP VAN. Completely camperized, custom paint, interior excellent throughout. 17' aluminium canoe included. $2,400. 384-1756.

30' MOTOR HOME DELUXE INterior, stove, twin 3-way fridges, fireplace, bath and shower, $5,650, 479-6853 or 652-1440.

8½' MONARCH CAMPER. ICE box, propane stove and oven. Over cab queen size bed.-$1,300. Phone 743-2551.

BOAT TRAILER, 17' NEEDS work, good frame, new tires, good bearings, $112. 477-5739 evenings.

14' TRAILER, 3-BURNER STOVE, ice box, dressing room, spare and mirrors. $995. 478-1659.

'73 VW WESTFALIA, EXcellent condition, $5,800. Phone 477-5517, 388-5022.

WELL-EQUIPPED HARDTOP tent trailer, $700 or closest offer. 592-1311 after 4:00 p.m.

TRAILER FOR RENT, WEEK OR month, reserve now for summer, bookings still open. 384-4818.

8' TRUCK CANOPY, FULLY INsulated panelled, with boatrack, 478-2562.

'72 VW CAMPER, 13,500 MILES, 2 snow tires with rims, $5,700. 479-5119.

10' TRAVELLAIRE CAMPER. Excellent condition. $2,200. 384-7493.

1966, 25' AVION IN BEAUTIFUL condition. $5,400. 652-3557.

19½' MOTORHOME, TRIPLE E, all facilities, $8500 firm. 598-3589.

EQUALIZER HITCH COMPLETE
598-6964

$3875 ¾-TON 1969 FORD WITH 8½' Vanguard camper, 478-6406.

8' SCAMPER CAMPER, EXcellent condition. Phone 383-3020.

1974 SAFARI CAMPER, 8500 miles. 656-6260.

168 CAMPERS, TRAILERS and MOTOR HOMES

IMPALA CAMPING WORLD
STOP!!
Before zou buy any HARDTOP TENT TRAILER come to IMPALA for the largest selection anywhere.
LIONELS
Canada's most popular HARDTOP TENT TRAILER
8 models priced from $1295
NEW! LIONEL 80
BRAND NEW MODEL FROM LIONEL
L-80 — Weight only 975 lbs. Comes with stove, sink, ice box, insulated roof, vinyl covered bed ends, crank up, solid screen door, 10 gal. water tank, 20 lbs. (full propane bottle, 12-inch wheels, spare wheel and cover, sleeps 6. WIRED TO YOUR CAR ONLY $1895
LEISURECRAT from $1095
APACHES NIMROD
CHAMPION
MOTORHOMES
LOW LOW PRICES
All steel constructed and urethane insulated.
READY TO GO in 20', 24', 27' sizes
EMPRESS
MINI HOMES
Canadian quality at moderate prices. 19½' and 22' sizes.
THE BEST FLOOR PLANS
SPRITE
TRAVEL TRAILERS
4 models fully equipped and wired from $2895
DIPLOMAT
The 20' motorhome that gives little extras that most units miss. LOWER PRICED!
BONA VISTA
5th WHEELS
ALL MODELS ON DISPLAY AND READY TO GO!
TENT TRAILER RENTALS
Propane — Accessories — Service
Open every day except Monday
1007 Galaran Rd.
on Pat Bay Hwy., Sidney
D.L. 3918
656-5504

PURVIS FLACK R.V. CENTRE
THIS WEEK'S SPECIAL
3 only 13', 1975 SCAMPERS. Sleeps 4, 3-way fridge, furnace, stove, twin tanks, window guard $3100.00
Including transmission cooler installed.
THE R.V. CENTRE
Has the greatest selection of Recreational Vehicles on Vancouver Island.
YES
Our parts and R.V. supplies department has been expanded and every sale is backed up by professional service.
PURVIS FLACK R.V. CENTRE
LIMITED
1080 Goldstream Ave.
478-8377
Open Monday thru Fri. 9 to 9, Sat. 9-6. Sunday Noon until 5 p.m.
Dealer Licence 3771
PROPANE — SANI-DISPOSAL STORAGE
10% GOOD SAM DISCOUNT
Propane and Supplies

24' CITATION, FULLY SELFcontained, 4-piece bath, thermostatically controlled, under floor heating, water purifier, gas-electric fridge, stove - oven, 3-way lights, sleeps 6, could be used for permanent living. $4,700. 384-5031 from 8 to 6, 598-7637 after 6.

DOGWOOD TRAILER SALES
PARTS PROPANE RENTALS
RANDELL TRAILERS AND CAMPERS 478-6841
2630 Deville Road
Dealer Licence D-1789
Highway 1 and Millstream Rd.

'69 FORD ¾-TON, V-8, AUTOmatic, P.S., P.B., all good rubber with 11 ft. Vanguard camper, sleeps four, stove, oven, sink, 2-way fridge, furnished, flush toilet, 4 attached jacks. Ready to go. Closest offer to $5000. 479-1458.

FOR RENT — BEAUTIFUL VIEW lot on Gulf Island, water available. Complete privacy. Suitable for trailer or camper only. Reserve now for a weekend, week or month. 478-1466.

19' FLEURY MOTORHOMES, steel frames, fibreglass, compact, easy to drive. Jackson's 974 Goldstream, 478-5812 DL-1014.

FOR RENT: 13' TRAVEL TRAILer, self-contained, sleeps four. 478-5829.

1972 DATSUN WITH OKANAGAN Camper, radio, mirrors, pumper, $3,850. Offers. 382-4027.

FOR RENT 15' TRAILER, sleeps 6, stove, ice box, potty, $60 week. 652-2244.

FOR SALE, HARD TOP TENT Trailer, good condition. Phone 384-7429.

69 HANDY VAN, FACTORY CAMperized, stove, oven, sink, toilet. 652-3121.

NEW 24' ALL SEASONS CUSTOM built trailer, fully equipped. Was $6,300, quick sale $4,800. 479-2969.

TENT TRAILER, SLEEPS 4, with mattresses and spare tire. $250. 652-1865.

1969 CHEV STEP VAN, COMpletely camperized. $4950. 479-7804, after 5.

10' WORK TRAILER
Locking doors, overhead boom, $950. 543 Riel Place.

15' TRAVEL TRAILER TO RENT, self-contained. 386-9862.

SWAP 13' SMALL CAR VACAtion Trailer for boat. 595-8669.

HOMEMADE 8' CAMPER, sleeps 2. 385-2662.

HARDTOP TENT TRAILER WITH add-a-room. 382-3256.

19½ FT CUSTOM COACH 1972 Tantem. As new. $4,300. 477-8368.

FOR RENT; 16' TRAILER, $45 per week. 479-4529.

169 MOBILE HOMES AND PARKS

$14,500, NEWLY CONSIGNED 12x68 Fleetwood 3-bedroom, F.K., shag carpet, L.R., H. and M.B., stove and fridge, washer, dryer, many extras. Can be seen at 2714 Sooke Road, 9-9, 478-9912 (D.L. 3091).

URGENT, IMMEDIATE OCCUPANCY. Beautiful 12x60 2-BR plus 9x20 add-on, located in adult park close to Victoria. Can be furnished to suit. See this one now. 478-9517, 478-9012 (D.L. 3091).

12X68 3-BR SAFEWAY MANOR, $14,500. Excellent condition. 478-9912 (DL 3091).

24'X64' 3-BEDROOM, 2 BATHS and more. $20,000. 384-8220.

12X48 2-BEDROOM, SKIRTED and porch. 642-3652 after 4:30.

169 MOBILE HOMES AND PARKS

BOB'S
MOBILE HOMES LTD.
25 Crease 386-3623
DL 7456
LEADER (1974) 12-60 setup in adult park. As new, nicely furnished plus new washer and dryer. Will be nicely skirted at $16,450.
OLYMPIAN 12-48 2-bedr., $11,950
LAMPLIGHTER 12-60 $15,950
NOMAD trailers 16'-35' in stock.
EAZLIFT Hitches installed anytime.
Full line of PARTS PROPANE
386-3623 478-4979

Robinhood
SALES AND SERVICE
721 Goldstream
NEW AND USED
Mobile homes all located within 25 miles of Victoria. Government Grants — $1,000 and $500 available to assist you in financing O.A.C. Urgency forces some homes to be offered for less than market value.
EXAMPLE: PRIVACY on this lot. Must sell 1972 24x40 Mobile Home, close to Victoria with View of Mountains and Victoria. All appliances including washer, dryer, air conditioning, shag carpets and colonial furniture. Must sell by May 30. Make your offer.
Call today 478-9517
478-9518 or 478-9912
D.L. 3091

TRIANGLE HOMES LTD.
Bendix Home Systems Ltd.
Pyramid
Knight-Squire-Page
2435 Trans. Can. Hwy.
478-1774 D.L. 25171
Mon.-Fri. 9-6 p.m.
Evenings by appointment
Sat. 9-5 Closed Sundays

WAGON TRAIN HOMES LTD.
VICTORIA
2524 Douglas St.
386-3291
LANGFORD
974 Goldstream
478-7333
SOOKE
6647 Sooke Rd.
642-5533
Dealer Licence Numbers:
MCD-26002 MCD-26018
MCD-26003

Happy Valley HOMES LIMITED
Dealer's No. D-26010
2681 Sooke Road
478-8303
—Family spaces available
—Retirement Park specialists
—Park space available with all purchases
—Canadian built homes
GOLDSTREAM MOBILE HOMES LTD.
PARAMOUNT PREMIER MONARCH AND PARKWOOD
Modern park space available with all purchases
2994 Jacklin
478-1751 478-8391
Dealer Licence No. MCD 26091
OPEN TO 5:30

BEAUTIFUL 1971 ATCO (VELAR model), 12'x68', 3-bedroom mobile home. Set up in attractive Shirlmae Park. Immaculate condition. Furnishings included, except beds. Self defrosting electric fridge, propane stove, 220 wiring, generous cupboard space. Possession June 30. $21,000 on terms. To view phone 478-6049 or 478-4151 anytime.

FOR SALE BY TENDER; (AS IS where is basis). One 1967 Parkwood 12x60' mobile home. Serial No. 2154 P. This unit may be seen at the I.C.B.C. Victoria salvage depot, 979 Dunford Rd. Bids may be obtained from the above address.

URGENT, MUST SELL, 12'X56', 2 bdrm., fully furnished, includes heavy-duty washer and dryer, frost-free fridge. Located in beautiful family park at Spectacle Lake — lots of room for a garden — 18 miles from Victoria. Phone 743-2673 anytime.

1973 EMPEROR 12X60 FULLY skirted, in adult park with Cowichan Bay seaview. Storage shed and appliances. To view call owner 746-6449

SMALL FURNISHED MOBILE home, located in park within five mile circle. Prefer older person, or couple, no pets. $200 per month. Reply Victoria Press Box 465.

BEAUTIFUL 12X48 LAMPlighter, 1975 model, completely furnished. On a Sooke lot. For more information. Call 478-4134 after 6 p.m.

OVERSTOCKED, 8 UNITS MUST go, priced from $8,500 and up. Come to Wagon Train Homes Ltd., DL. No. 26003, 974 Goldstream Ave. (Highway 1A), 478-7333.

'65 FOOT GENERAL 2-BEDroom, 1½ baths, extended living room, workshop, adult park. $17,500. 478-7938.

12-60 MOBILE HOME, 2 BR, IN quiet adult park, near bus, stores. Jackson's Goldstream Estates, 974 Goldstream, 478-5812. D.-1014.

RETIRING? LIVE IN BEAUTIful Mill Bay, 12x56 2-bedroom mobile home located in luxurious park. Asking $15,000. 598-3015.

12X56 OLYMPIAN, SET UP IN trailer park with pool, Duncan area, 3 months old 748-3734 days. Ask for Barry.

1974 KENTWOOD 2-BEDROOM, Spectacle Lake trailer court, children and pets welcome, 25 minutes from Victoria. Collect: 742-5326.

FLEETWOOD 12X60 MOBILE home on lot, Thetis Lake Park, $10,000 cash. Phone 478-5498 after 6 p.m.

FOR SALE OR RENT, 2-BEDroom mobile home in family park, available immediately. 753-3979 after 6 p.m., Nanaimo.

'65 FOOT GENERAL 2-BEDroom, 1½ baths, extended living room, workshop, adult park. $17,500. 478-7938.

MOBILE HOME FOR SALE, 10'x50' with a built on cabana and room. Can stay in trailer park. 478-2104.

DOUBLE WIDE, 24x40, FULLY skirted, large sundeck, sunny location, 478-0244.

169 MOBILE HOMES AND PARKS

MOBILE HOME LANNON CREEK PARK
New 3-Bdrm. unit located in one of the most beautiful parks on the Island. Close to schools and shopping. Just minutes from Victoria. Price includes all appliances, utility room, large sun porch and large pad. Immediate occupancy. Priced at market value—$18,500.
CHUMMY CRABBE
388-5555-479-7998
B.C. Land & Insurance Agency Ltd.

12X64, 3-BEDROOM FURNISHED. Asking $16,500. On pad, landscaped. 478-9955.

1974 DOUBLE WIDE, FULLY skirted and fenced, sundeck, double parking. 478-9812.

'74, 68'X12', SPANISH, FURnished, 3 bedrooms, Cobble Hill, 743-5916 after 6:30 p.m.

178 SUMMER RESORTS

COWICHAN LAKE
Rustic furnished cottage on woodland setting. Private beach and float. Boat supplied. Available by week or month. 749-3578.

WANTED COTTAGE AT LAKE Cowichan for the month of August. 383-6131, 382-9388.

181 TOURIST ACCOMMODATION

CEDARS RESORT AND MARINA, family housekeeping units, boating, fishing, swimming tackle rental, launching ramp. Daily, weekly, monthly rates. Box 948, Lake Cowichan, B.C. V0R 2G0.

185 CONVALESCENT AND REST HOMES

PERSONAL CARE HOME VAcancy for retired lady or gentleman, registered nurse — 24 hour supervision. Tray or dining room service, private room. Rockland area. 595-4922.

ONE LOVELY PRIVATE ROOM for lady or gent, 24 hour service, good meals. Friendly atmosphere. 385-9821.

SMALL PERSONAL CARE HOME near bus stop and small park has accommodations available. 595-5101.

LARGE PRIVATE ROOM IN DEluxe surroundings. 598-6562.

190 ROOM AND BOARD

OAK BAY GUEST HOUSE, 1052 Newport Ave., famed for Senior Citizens, making it their happy home: Located amidst beautiful garden, near bus stop, golf course, marina, and post office. Double and single rooms with private bath. Phone 598-3812, 598-4330, 10 a.m. to 6 p.m.

CRAIGMYLE GUEST HOUSE — full room and board, excellent food; one mile from downtown, monthly, weekly, daily rates. $200 per month, $65 per week, $9.50 per day. 595-2697.

WILL GIVE ROOM AND BOARD to quiet person, non-drinker in new home. Esquimalt area. Phone 384-0318.

HOMEY ATMOSPHERE, TV AND laundry privileges, working man only. 382-3560.

193 ROOMS TO RENT

ROOMS AVAILABLE IMMEDIately in semi-communal house, McKenzie and Douglas. $90-$100 plus utilities. Phone 479-3134 after 5:30 p.m.

ONE ROOM FOR RENT IN TWObedroom condominium. Share kitchen and other facilities. $100 per month. 385-8997 after 5 p.m.

NEAR MAYFAIR, BED-SITTING room for young girl. No cooking. Phone after 6 p.m., 382-7020.

SLEEPING ROOM FOR RENT for gentleman. Cooking facilities. $50. 478-3423.

ROOM FOR SINGLE PERSON, laundry etc. 536 Cecelia Street. 385-1200.

LARGE FURNISHED ROOM, kitchen facilities. Bay and Cook, men only, $30 weekly. 478-6298.

JAMES BAY INN
270 Government 384-7151

194 ROOMS WANTED

PROFESSIONAL MAN, NONsmoker, age 30, would like room in very quiet private home. Away most weekends. 382-8161, Room 7 after 6.

197 HOUSEKEEPING TO RENT

FERNWOOD GLADSTONE, FURnished room with kitchen, includes heat, light, water, cablevision, preference given to working person and non-drinker. $125. References please. 382-9413, or 384-1583.

HOUSEKEEPING ROOMS, $33 per week, sleeping room, $30 week, linen and maid service, downtown convenience, Regency Shield Hotel, 724 Yates, 385-9276.

BASEMENT HOUSEKEEPING room available, share kitchen and bathroom facilities with 2 other males. 384-1056.

DOWNTOWN HOUSEKEEPING rooms, $65. 1 suite, $85. Phone 383-4929.

WEEKLY, MONTHLY, FURnished, clean rooms. Fridge, shopping, bus, parking. 383-9794.

COMFORTABLE BEDSITTING room, kitchen, working man, downtown area. 479-8771, 385-3284.

RITZ HOTEL
710 Fort St. 383-1021

199 HOUSEKEEPING ROOMS WANTED

WISH ROOM WITH STOVE, fridge and bath. Near University or on direct bus route. 477-6911, local 773, 9-4 weekdays.

200 APARTMENTS TO RENT UNFURNISHED

"HOMEHUNTERS"
of Canada
598-5101
$171—Handy 1 B.R.
$185—Deluxe, 1 B.R., nice
$196—Central 1 B.R.
$162—Near park, 1 B.R., quiet
$172—Esquimalt, 1 B.R.
$250—Cond., 2 B.R., loaded
$180—Kids O.K., 2 B.R.
$175—2 B.R. very reasonable
$226—Central, 2 B.R., modern
$230—2 B.R., very nice

210 HOUSES TO RENT UNFURNISHED

MORNINGSIDE WEST LARCHWOOD and LAVAL
3-bedroom Townhouse available. Featuring 2 bathrooms, full basement, automatic oil heat, W-W carpeting, drapes, fridge, range, washer and dryer. Fireplace. Rent $325. Byron Price and Associates Ltd. 385-2458.

GORGE AREA, COWPER ST. 1-bedroom, $150 month. Victoria Press Box 469 with references.

$280 MONTH, AVAILABLE NOW. 2 bedrooms, 1½ baths. Shelbourne-McKenzie area. 477-3213.

211 HOUSES TO RENT FURNISHED

SOUTH OAK BAY — BEAUTIFUL 2- or 3-bdrm. house on St. David St., close to beach, park and village. Furnished or unfurnished. One year's lease from July 1. $480 per month, 592-7496.

SEMI-FURNISHED 3-BEDROOM house with fireplace in Oak Bay-Fairfield area. Available May 15-Sept. 15. 598-5460 after 6 p.m.

COMPLETELY FURNISHED 5-bedroom, Cordova Bay. June 1 to July 19. Call 658-8445.

212 HOUSES WANTED TO RENT

CHRISTIAN FAMILY, NON SMOker, working widow and 2 children urgently need permanent 2 bedroom home, prefer Elk lake area or Sidney. Maximum $215 per month. Recently lost our home, will care for grounds etc. Excellent references. 658-5721 after 6:30 p.m., 382-1711 9 to 5 p.m.

FAMILY GOING ABROAD IN September, would like to rent a furnished home for July and August, excellent up keep of garden etc. for reduced rent. 386-1760.

HIGH QUADRA - LAKE HILL area, 3-bedroom house or duplex wanted for July 1st, or sooner. References supplied. 385-0911 days, 479-1593 evenings.

RELIABLE YOUNG COUPLE with small baby wishes to rent a house, for 2-3 years in Greater Victoria area, from Aug. 75, call Vancouver 438-5648.

SMALL COTTAGE OR SUITABLE accomodations required for working girl with pet. 658-5128 or 383-4375.

WANTED FURNISHED COTTAGE for month of June on Shawnigan Lake for mature couple. Have references. 386-8270.

FOUR ADULTS REQUIRE BY June 1st, 3 to 4 bedroom house, 20-miles radius, references. Phone evenings, 385-4291.

FOR JULY 1. 1 OR 2-BEDROOM house. Close to city, by working couple, no children or pets. 383-5186 after 5:30 p.m.

RESPONSIBLE CARPENTER REquires small one or two-bedroom cottage. Willing to do repairs and maintenance. Doug, 656-5621.

2-3 BEDROOM, UNDER $300. Excellent references. Damage deposit plus last months rent. 384-4692.

RETIRED MIDDLE AGED COUple seek 2 or 3 bedroom home. Reasonable rent by August 15th or Sept. 1st. 478-6563.

YOUNG WORKING COUPLE needs 1-2 bedroom home, with yard suitable for garden. Will do repairs. Phone Bob 385-8977.

RESPONSIBLE COUPLE WITH 2 children require small house, reasonable rent. Prefer rural. 478-8703.

PROFESSIONAL ARTIST AND family require home to rent by July 1. Preferably South Oak Bay, lease required. 592-1047.

HOUSE NEEDED TWO WORKing girls, reasonable rent. 592-3160 or 387-6406. Carolyn.

2-BEDROOM UNFURNISHED house. 478-5966.

215 HALLS, WAREHOUSES, STORES and OFFICES TO RENT

PRIME OFFICE SPACE ON Blanshard, by Courthouse and Victoria General Hospital, for rent or purchase. Full airconditioning and carpets, large private balconies, ideal for solicitors, physicians and other service professions.

PROFESSIONAL OFFICE AND RETAIL SPACE in large new 5-storey, fully airconditioned and carpeted concrete building on Quadra near McKenzie. Substantial on site parking. Architect designed interior layout and decor provided.
PARK PACIFIC APARTMENTS LTD., 388-5491

OFFICE AND SHOWROOM space from 900 sq. ft. to 3,500 sq. ft. in brand new modern building, available immediately, electric heat, plenty of customer and staff off street parking. From $4.50 per sq. ft. per year. Location at 637 Denedin St. between Douglas St. and Gorge Rd. near Stewart and Hudson. Call 388-4741 or evenings 477-6479.

WAREHOUSE FOR RENT
8,000 sq. ft., in new concrete block building, heated, overhead loading doors, 20' ceiling, suitable for National Company, attractive lease to qualified tenant. Victoria Press Box 489.

EXCELLENT OFFICE SPACE
For rent in new building on Fort Street. Approximately 1000 sq. ft. available on third floor. Air conditioned, elevator, janitor service, wall-to-wall carpet. For further information contact.
Property Manager, 388-5471

1500 SQ. FT., OR LESS IF REquired, of office space available on one floor, in new office building on either second or third floor. Building has just been completed and is on good thoroughfare. For further information call C. Wonnenberg or F. Willis, 384-0581 — anytime.
Wills and Wonnenberg Realty Ltd.

FOR LEASE
1,200 or 900 sq. ft. Office space. Near Simpsons-Sears. All carpeted and draped. Call now.
385-7721 KENT MACLEOD 595-4273
GARDNER REALTY LTD.

AVAILABLE IMMEDIATELY IN Vic West-Esquimalt area, approximately 800 sq. ft. suitable for office, studio, workshop, etc. Rent includes heat and light. For further details contact Mr. Anderson at 382-2721 or 477-4985.

EXCELLENT LOCATION FOR small semi-professional business, furnished, 170 sq. ft. with telephone answering service if required. Only $95. 386-3541.

OFFICE SPACE FOR RENT AT Colwood Corner, approximately 500 sq. ft. on second floor of 2-storey building. Call Mr. Nash or Mrs. Woolven at 478-5578.

OFFICE SPACE, 978 SQ. FT. Counting House building corner Broad and Broughton, available immediately, call J. Armstrong 383-0513 1-4 p.m.

TO LEASE PROPOSED 6000 SQ. ft. warehouse. Hillside, adjacent to 5 Point Motors. Could be divided to three 2000 sq.ft. areas. 479-2684 or 388-4488.

NEW OFFICE SPACE AT GORGE shopping centre, air conditioning, other offices presently rented to doctor, dentist, optometrist) Government. 388-5812, 388-6113.

ESQUIMALT LEGION AUDITORIum, large modern facilities, for weddings, banquets, meetings. 386-7635.

MANUFACTURING SPACE FOR lease, 4400 sq. ft., large access doors, including 500 sq. ft. of office. 656-3233, 652-1777.

STORE OR OFFICES
Good exposure. 1200 sq. ft. Apply 3930 Douglas St. at Ralph St.

FOR LEASE 3400 SQ. FT. REtail. Farmers Market Colwood. 478-2822.

STUDIO WORKING AREA AVAILable immediately, $80 per month. Phone 479-3134 after 5:30 p.m.

and INSURANCE 233 MORTGAGE LOANS

SHORT TERM INTERIM — 6 months to 1 year 18%, amounts $20,000 to $200,000.00 available immediately. R. GEDDES, Principal Properties Ltd. 477-9514 days, 477-6430 evngs.

SMALL AD — SMALL COST
If our rates were higher we could afford large ads. For best rates call R.M. Ces... PROPERTIES LTD. 477-9514.

Funds available immediately for 1st and 2nd mortgages. Contact:
david burr ltd.
655 FORT ST. 384-9338

233 MORTGAGE LOANS and INSURANCE

We Specialize in FINANCING LAND DEVELOPMENT

APT. SITES

ACREAGE OR SHORT TERM HOLDINGS

1st or 2nd MORTGAGE LOANS

ANYWHERE IN B.C.

CASH VALUATIONS ON EXISTING MORTGAGES OR AGREEMENTS GIVEN WITHOUT OBLIGATION.

COURTESY TO FELLOW BROKERS

PHONE COLLECT TO A. THOMAS AT (OFFICE) 384-7128 (RES.) 595-7165 OR 478-1720

Douglas Hawkes Ltd.
990 Blanshard St.

NEED MONEY?
First, Second or Third Mortgages available based on market value. Free evaluation on your home or land.
Call ELLWOOD NAULT, 388-4150 or
OLYMPIC REALTY LTD., 385-5741

MORTGAGE INVESTMENT
HELP PROTECT YOUR SAVINGS BY INVESTING IN SECURE 1ST AND 2nd MORTGAGES.
CONTACT
P. R. BROWN and SONS LTD.
762 FORT ST. 385-3435

MORTGAGE FUNDS?
After tallying the number of calls in the past 2 weeks, I find that I have around $300,000 to invest in mortgages for private clients in first and second mortgages. If you require mortgage funds, I'd suggest you give me a call.
PAT PARKER 386-3128
(Incidentally if you have funds you wish to place, you might also give me a call).

1ST MORTGAGES FROM 10½ per cent
2nd Mortgages from 14 per cent
Rae Investments 388-7891
Eves. 477-3886, Mr. Stuber

TRUMP
for instant
MORTGAGES
10½% 598-3014 10½%

MORTGAGE FUNDS AVAILABLE FOR FIRST MORTGAGES, SECOND MORTGAGES AND INTERIM FINANCING. FOR DETAILS CONTACT MR. McKENZIE 386-7521. BOORMAN INVESTMENT CO., LTD. 1111 GOVERNMENT ST.

MORTGAGES AND AGREEMENTS PURCHASED FOR CASH. PHONE 595-2331 OR EVENINGS 477-9774.

234 MORTGAGES FOR SALE

18%
MAX. 1-YEAR TERM
Better security than most 12% mtges. Ideal for small investor. Call for details. R. M. GEDDES, PRINCIPAL PROPERTIES LTD. 477-9514

240 BUSINESS OPPORTUNITIES

PROFITABLE ESTABLISHED ORCHARD
39 acres of producing fruit trees, living accommodation, sorting, packing and cold storage building, and complete equipment. Property consists of four lots which could be sold separately and used as mini-farms. Profit and loss statement and list of equipment with L.S. MLS 11543 Asking $520,000. For afurther details call: FRED MORGAN at 598-3321 ANYTIME.

EDITORS/WRITERS
Local newspaper may be purchased with a downpayment of $1,500, balance at 9%. Circulation approximately 8,000. Good potential for increase in advertising revenue. For further details call FRED MORGAN at 598-3321. JACK MEARS OAK BAY REALTY LTD.

BUSES NOW — BEER LATER
A grand opportunity to own a home and business in a favoured port of call on Vancouver Island's sunny east coast. Grocery business with increasing revenue, newly installed Coach Lines Agency and beer sales soon to be permitted. Yours for only $16,500 down plus stock. Details from: Fred Gladstone at 245-3079 House of Lenhart Realtors, Nanaimo.

Beauty Salon
Duncan
Supplies and Equipment Included.
748-2433 748-2039

WOULD YOU LIKE TO START your own business for less than a $100 with unlimited future. If so then please reply for further information, with your name, address and telephone number to P.O. Box 1802, Main Post Office, Victoria, B.C.

EXPERIENCE + MONEY
AMBITION + MONEY
Plus $29,500 is all you need to make real money in this fast-food operation. Extremely well equipped. Close to inner Harbour makes this an excellent location. Call me now before the tourists come.
KNUD SCHWER
477-0191 478-8203
Royal Trust Real Estate Dept.
4082 Shelbourne St.

RARE OPPORTUNITY
5 years — and you've got it made! Consider these plus factors: location on the inner Harbour — easy operating and supervision gives nearly everybody a chance. Only $35,000 needed to get you going: Please phone:
KNUD SCHWER
477-0191 478-8203
Royal Trust Real Estate Dept.
4082 Shelbourne St.

DRAPERY AND UPHOLSTERY SHOP
Good workrooms with large tables and four good machines. Store area with racks of samples. Also yardage and trimmings. Reasonable rent. For more information call 388-5012 or 385-4034 evenings.

60-SEAT RESTAURANT
All almost new equipment. Very nicely appointed. Licensed dining room, coffee bar and take-out service. Excellent opportunity for good operator. For location and terms call ELLWOOD NAULT, 388-4150 or OLYMPIC REALTY LTD., 385-5741 anytime.

HIGH RETURN FOR HARDworking couple with food handling experience. $45,000 will handle, present owners wish to retire. Long established, well located fast food outlet with long lease. Fully operational and producing immediate revenue. Will train purchasers. Victoria Press Box 447.

240 BUSINESS OPPORTUNITIES

NOW IS THE TIME TO INVEST IN A GOOD REVENUE PRODUCING MOTEL BEFORE TOURIST SEASON!

1 Mid-Island Motel of 24 units, living quarters, pool, close to all the amenities. Gross just under Asking $345,000.
$79,000. Net over $47,000.

2 Victoria Motel of 40 units, under two years old, central location. Price $695,000 and open.

3 Victoria Motel of 27 units, one point six acres, Large living quarters. Net income approximately $50,000. Asking $380,000.

4 Victoria Motel of 47 units with 30 kitchens, licensed Restaurant, Pool, Living quarters, room for expansion. $250,000 will handle.

5 Two newer motel Inns situated in Victoria, one of 55 units, the other 76 units. Priced at $950,000 and $1,450,000 respectively.

P.S. I have a good seelction of hotels available with possession prior to tourist season.

Please Contact
IRA FREEDMAN
of
JACK MEARS OAK BAY REALTY LTD.
Write to
3618 SHELBOURNE STREET
Or Call
598-3344

FOR SALE
Modern two-bay Esso branded station with large sales office for sale in Kimberely, B.C. Asking price $125,000 plus stock and equipment at estimated value of $15,000. Require $20,000 down payment on principal plus $15,000 stock and equipment, Vendor will carry balance at 8% over 20 years.
Vendor will consider agreement for sale. $35,000 will handle this Esso station. For further details write to:
R. O. Gilbert
Imperial Oil Limited
214-10th Avence South
Cranbrook, B.C.
Phone: 426-4264

KNOWLES REALTY LTD.

WHY NOT?
Be your own boss and make Beauty your Business. Fantastic opportunity to purchase this established fully equipped 6 operator Beauty Salon. To view and more details from
Greta Hofmeister
384-8101 592-6372
Knowles Realty Ltd.

BUSY RURAL GROCERY STORE
Close to Victoria, a real going concern with the fixtures well worth more than the asking price of $25,000. There is a two bedroom suite upstairs rented. The rent can be had on a long term lease. Grossing approx. $4,500 per week. For viewing and information call:
386-6796 DAVE TAYLOR 384-2718
WESTMONT REALTY LTD.

Experience
Not necessary. Vendor will train you in this easy to operate home furnishings centre. The sales leader in its area. Makes Lots of Money. Vendor wishes to retire. $165,000. Plus stock. Price includes near new building, large lot, business and equipment. Property alone is worth the asking price, act now, call TED PINFOLD at 388-7742 or 477-0141.

Canada Permanent

VANCOUVER ISLAND MOTEL
21 units on prime Trans-Canada site. A professional establishment in all respects. Excellent suites for owners (There are 2 self-contained suites). $70,000 may handle. Contact Jackie Tavarog, Block Bros. Realty, 83 Victoria Cres., Nanaimo, B.C., 754-4401 or evenings collect at 754-6253.

SIDNEY RESTAURANT
With small living accommodation. Catering to a good breakfast, good lunch and supper trade. Seating for 38, good equipment. Land, building and business at the low asking price $58,900. Get in now for the summer season. Call: CONNIE WEYLER OR SUE MARKE at 388-6231. Island Pacific Realty.

AUTO BODY SHOP
On 7/10 acre, valuable land in expanding area of Quesnel, B.C.
Modern 40'x70' shop.
16-ft. ceiling spray booth
Two 10'x12' overhead doors.
All tools incl.
Ph. 747-1955 Eves.
Write Box 4122, Quesnel, B.C.

WANTED
One or two active working partners in successful retail furniture business. Approx. $60,000 cash to purchase required shares for sale. LEIGHTON NOBLE, 386-2955 or res. 658-8968. Mayfair Realty.

PACIFIC RIM NATIONAL PARK recreational area. Beautiful location. Marine station, floats, store and thriving business. Excellent living quarters plus office, and much more. $165,000. Principals only please. 479-3778.

CABINET SHOP
Victoria. Fully equipped for manufacture of kitchen cabinets, vanities, desks, well established. 382-0042.

BEAUTY SALON FOR SALE PRIvately. Downtown location. Priced lower than its true value. Family reasons for selling. Please call: 382-1112 after 6:00 p.m. for further information.

WANTED — INVESTORS FOR up Island weekly newspaper. Participant or non-participant investors welcome. Contact R. McConnell, 383-5392.

EDMONTON
Beauty salon and barber shop for sale. 12 years established business. For further information 478-5190, Victoria.

SIGN BUSINESS FOR SALE, full details write Victoria Press, Box 398.

LARGE VICTORIA UPHOLSTERY shop for sale. $4,000 full price. Victoria Press Box 417.

TRADE Through CLASSIFIED DIAL 386-2121

241 BUSINESS OPPORTUNITIES WANTED

WANTED, SERVICE STATION and repair service business and property with home — any location. Please call TED CHARTRES 386-2955 or res. 385-5508. Mayfair Realty.

WOODWORKING SHOP FOR sale or rent in Sidney. 656-3839.

244 REVENUE PROPERTY

Zoned Commercial
27 West Burnside
Build your own office or convert this property to your desires. Strategic location. 6-bedroom home now on property and over 7,800 square feet of land. Drive by but do not disturb the tenants. Full price: $58,000.
385-7721 HAROLD WARE 598-4358
GARDNER REALTY LTD.

Commercial and Warehouse Building
17 rentals with only one vacancy, showing a good return and in good location. Full price: $300,000.
385-7721 HAROLD WARE 598-4358
GARDNER REALTY LTD.

32 SUITES
Just listed. This won't last! Close to town, only 3½ years old. Very popular with tenants, no vacancies, large suites. Assume 9¼% first mortgage of approx. $300,000 and small 2nd mortgage of $50,000 at 12½%, can be assumed or paid off. Call for an appointment to view.
386-6796 FRED CARVER 598-2581

6-PLEX ESQUIMALT
Five one-bedroom, one two-bedroom self-contained suites. Excellent terms, large assumable mortgage. Excellent rental area.
386-6796 JOHN BUNYAN 477-4513
WESTMONT REALTY LTD.

DUPLEX
Revenue or family home. An excellent property on good corner lot with stone fence overlooking playing field.
MAIN FLOOR
1160 sq. ft. plus 1100 basement. Living room with fireplace. Dining room with fireplace. Kitchen with eating area. Full basement, room for development.
SECOND FLOOR
900 sq. ft. seperate entrance. 2 bedrooms, living room, large kitchen.
Price $51,900. MLS 11387.
Call: JOHN JENKINS at 598-3344 or 598-5767.

GOOD RETURN
For only $41,900, get a return of $430.00 per month. Older 3-bedroom home with full inlaw suite in basement. For details call: KEN PORTER or MARJ NAPPER at 598-3344 (MLS 12040). JACK MEARS OAK BAY REALTY LTD.

FORT STREET DUPLEX
Excellent situation here for the investor on this 1-bedroom up and 2-bedroom down duplex with large rooms and full basement. Low maintenance and good rents. Asking $40,900 for further details.
DAVE BILLINGHAM
BAYSHORE REALTY LTD.
3006 FORT ST.
388-6424

BRAND NEW SIDE-BY-SIDE $136,900
Over 6300 sq. ft. of luxurious living area. Superb new construction offering 10 bedrms., 4 fireplaces, 5 bathrooms. Carpeting throughout. Nice harbour views. Could easily have 4 rental suites with revenues yielding $1200-$1400 monthly. MLS. Call the Duplexpert now. GLENN NICHOLLS, 388-6231 or 598-7689.
ISLAND PACIFIC REALTY

REST HOME CLOSE TO SEA
ASKING $71,500
TOP RETURN
OWNER'S ¼'s
CALL
ROMA NICOLL
477-0191
ROYAL TRUST
SHELBOURNE

TRIPLEX RICHMOND AREA
Fine revenue property $57,500. 2—1-bedroom suites and 1—2-bedroom suite. All self contained. Due for rent increase. All pay own utilities with the exception of oil and water. Situated on a large lot. For more information please call:
CONNIE WEYLER or SUE MARKE
388 6231 Island Pacific Realty

COOK ST. AT FAIRFIELD, TRIplex in excellent condition. Luxurious owner's suite comprising of 2 bedrooms, two 4 pc. bathrooms, island kitchen and spacious living and dining rooms with fireplace. Large sundeck and lots of parking space for trailer and boat plus income of $300 monthly. Drive by 376 Cook then call ANN ALPHONSE to view. Excel Realty Investment Corp. 388-7733.

SXS DUPLEX
Excellent condition, 4 yrs. old. Living room with F.P., inline D.R., 2 bdrms., 1100 each side. Owner's side has 2-bdrm suite in basement. A lovely home and revenue on large lot. Off Cedar Hill X Rd. MLS. $89,900. To view call anytime 385-8784, MARY McGUIRE, DONNA VALIKOSKI,
Douglas Realty Ltd.
385-8784

MINI SHOPPING CENTRE
Large grocery store and coffee shop, fully equipped. Service station, extra rental space. Good parking. No competition. High passing traffic volume. Tremendous potential. Call W. McKEAGE 388-6231 or 479-3868, ISLAND PACIFIC REALTY.

Sidney SxS Duplex
Why buy a house? Buy this corner duplex and let one side help pay for the mortgage. Three bedrooms, room for 2 more in full basement. $69,900. Drive-by 10397 McDonald Park Drive, and 10506 Resthaven Drive. Do not disturb tenants. Phone owner 592-3213 9 a.m. to 7 p.m.

11½% RETURN
This older, freshly renovated block shows an excellent return before financing. New furnace, carpeting, etc. Grossing $18,600 per annum. 9 suites. 2-1-4 pc. Invited, asking $135,000. For further details call: TONY BROGAN, 388-6275 LC. 2471
Douglas Realty Ltd.
385-8784

PRIVATE SALE. FIRST TIME on market, family owned and operated hotel for last 50 years. Small, licenced, situated on West Coast, 3 acres of sea frontage, cottages, out buildings etc. Good potential, ill health makes sale desirable. Ideal family operation. Asking $150,000 Principles only. Reply Victoria Press, Box 258.

$22,000 YEARLY INCOME — Prime area Cook and Fairfield, 10 1-bedroom suites plus living accommodation for owner. Vendor will give large first mortgage to assist Purchaser. Urgent sale as owners have left Victoria. Offers wanted for quick sale. Call ERIC SAFFERY, C. S. Goode Real Estate Agent, 388-9158.

DUPLEXPERT
Last year I sold 13, 6 so far this year priced from $35,000 to $120,000. I have a long list of eager buyers, so list with me and SELL, SELL, SELL. For action and evaluation. Call: GLENN NICHOLLS, 388-6231, Island Pacific Realty.

MUST SELL BY OWNER, DUplex, 1203 Yukon Street, spacious modern suites, wall to wall throughout, includes drapes and appliances. Revenue from upper suite $215. Lower suite will become vacant upon sale. Asking $39,500. 385-1150 between 5-7 week days.

244 REVENUE PROPERTY

6 SUITES IMMACULATE CONDITION
In prime rental area. Not a conversion but a beautiful 15-year-old, stucco building with carport for each suite. 2 exits for each suite, all completely self-contained. Minimum maintenance. Good revenue. Call LILIAN MCLEOD, 592-4968 or OLYMPIC REALTY LTD. 385-5741 anytime.

SxS DUPLEX MOUNTAIN AND SEAVIEWS
Different and attractive. 2 enclosed garages plus loads of parking. Call LILIAN MCLEOD, 592-4968 or OLYMPIC REALTY LTD., 385-5741 anytime. MLS.

ESQUIMALT—5 SUITES
$62,000—Good solid stucco building on a fine lot. Opportunity for a buyer to have nice suite with income. Owner will take good terms from reliable party. Exclusive with HERB HODGSON, 384-7128. Res. 382-3835. DOUGLAS HAWKES LTD., 990 Blanchard Street.

R-3
13,880 sq. ft. next door to Victoria General Hospital. Vendor will sell or lease on a long term. Contact
386-7521 M. O. WESTON 598-3955
BOORMAN INVESTMENT CO., LTD.
1111 Government St.

PANDORA AVE. COMMERCIAL DUPLEX
A-1 condition—ideal for offices, retail, professional use or perfect for restaurant, coffee shop or pub.
Sell or lease
385-5150

FOR SALE BY OWNER, DOWNtown Victoria. 4, self-contained furnished suites on a large corner lot, with back alley. Gross income per month, $790. (For information, 658-5685 after 6.)

PRIVATE. SIDE-BY-SIDE 4-PLEX on Fort St. R3 zoned. Excellent investment and financing. $99,000. 477-3156 or 383-6675.

245 REVENUE PROPERTIES WANTED

REVENUEXPERTS
In less than 2 yrs. we have sold 19 duplexes, one 4 plex, 1 apartment block, 1 rooming house (and many, many single family residences). We have a long list of buyers looking to invest in revenue property. FOR QUICK ACTION AND EVALUATION CALL GLENN B. NICHOLLS OR GERRY FINNIGAN AT 388-6231.
ISLAND PACIFIC REALTY

WANTED
Some small apartment blocks. 4, 5, 6 and 7 suites. Buyers waiting! Call:
385-7721 HAROLD WARE 598-4358
GARDNER REALTY LTD.

HAVE BUYER FOR GOOD SIDE by side or up and down duplex. Quiet street in Jubilee or Fairfield areas preferred. Please call Gerrie Hutton 386-3927 or 388-4271. J. H. Whitlome and Co. Ltd.

DUPLEX WANTED
2 or 3 Bedrooms each side, in good area. Client has sold his home and is ready to buy. Call Me: CONNIE WEYLER, 388-6231 anytime, Island Pacific Realty.

247 COMMERCIAL OR INDUSTRIAL PROPERTIES

MOBILE HOME PARK COBBLE HILL AREA
APPROXIMATELY 10 ACRES WITH 12 ESTABLISHED LOTS, APPROVED FOR 20 MORE. OWN WATER SUPPLY. HOUSE FOR OWNER. EXCLUSIVE.
477-9514 BOYD SADLER 592-1929

1.96 ACRES ZONED INDUSTRIAL
GOOD ONE BEDROOM HOME WITH LARGE GARAGE. OWN WATER SUPPLY. LOCATED ON SOOKE ROAD. POTENTIAL PLUS HERE. EXCLUSIVE.
477-9514 BOYD SADLER 592-1929
PRINCIPAL PROPERTIES LTD.
4088 Shelbourne St.

NEW OFFICE BUILDING LOW MAINTENANCE
A quality constructed building — concrete, steel and masonry designed for low maintenance. Features tinted glass and air temp flo control. Keep temperature the same and cleans filtered air at all times, 13 parking spaces as well as good street parking. Offices can be sized to suit. Ideal for any professional use. A great investment. For further information please call:
Joe Blodgett — 656-5653, or Ernie Seronik — 478-8696. Office — 386-3128, 24 hours.
J. D. BOSDET LTD.
120-727 Johnson Street 386-3128

OFFICE-WAREHOUSE
$140,000
Central location and an excellent buy for either investor or owner-occupant. 14,500 sq. ft. of land allows considerably expansion possibilities.

OFFICE-WAREHOUSE
$35,900
Available for sale, lease or lease to purchase. Located in the ELK LAKE area. Offers 2200 sq. ft. of building and 8455 sq. ft. of land.
R. T. MURPHY 384-8124
PEMBERTON, HOLMES LTD.
1000 Government St.

SOOKE ACREAGE
24 Acres about ¾ mile from shopping centre on City power and water. Has modern 3-BR home. Full basement plus 2 other smaller revenue homes. Possible development for trailer court or subdivision. Priced at $165,500. Excellent terms available. For further information call anytime 385-9741 — Henderson Realty Ltd. — or
BOB GIBSON BILL McCARTER
658-5153 592-3970

INVESTORS NEED
1. One or more acres, must be R.3 zoned, and close in.
2. Commercial Lot, close in on a high traffic, count street, must be zoned C.2, M.1, M.2 or M.3.
Call Bus.: 388-6231, 24 hrs., GLENN NICHOLLS, RES: 598-7689 or GERRY FINNIGAN, 479-1040. Island Pacific Realty.

6000 sq. ft. M2 $35,500
M2 zoned 6000 sq. ft. 3 bedroom home, 600 sq. ft. shop, $35,000. Call 388-6275 leave message with pager no. 779.

6000 sq. ft. M2 $35,500

FOR RENT
We have available immediately an area of approx. 10,000 sq. ft. which is completely fenced, including gate, chain-link. Lot is located on Burnside off Douglas. The space would be suitable for motor vehicles, equipment, boats, what have you. For further details contact Mrs. Anderson at 382-2721 or 477-4985.

7,200 SQ. FT. LIGHT INDUSTRIAL ZONED with good 2-BR house — ideal rental while holding for development. Excellent location on Burnside East, close to Douglas and Tolmie. Secure those future plans by buying now. R. JACKSON 598-1093 or G. HUTTON 386-3927. J. H. Whitlome and Co. Ltd. 388-4271 anytime.

R3 ZONED
In the heart of downtown. Frontage on two streets. Over 12,000 sq. ft. $76,000 includes two solid homes, 5 Bdrm. and 3 Bdrm. Exclusive with GLENN NICHOLLS 388-6231 or 598-7689, Island Pacific Realty.

UP AND DOWN DUPLEX ON 6000 sq. ft. light industrial zoned lot, off Gorge Rd. $43,000. Eevn., 479-7997. 479-7997.

ASKE HOLDINGS LTD.
Comercial and industrial properties required.
477-9547 Res. 656-1162

250 HOUSES FOR SALE

BLOCK BROS

1800 Blanshard
3636 Shelbourne
1949 Sooke Road

OPEN HOUSE
WILLOWS BEACH WATERFRONT
2032 Esplanade (off end of Bowker) Friday 1:30-4:30. Fabulous views from this renovated 2 bdrm full basement home. Thermopane windows, large private sundeck, easy care well landscaped lot. Enjoy Willows beach from the front yard.
386-3231 D. R. NELSON 478-1847

OPEN 1:30-4 FRI.
565 HURST AVE.
386-3241 D. R. NELSON 478-1847
A superb 3 bdrm home with fireplace, H.W. floor, spacious kitchen, full basement and large dining area. Yard is well landscaped with separate garage and located in a quiet, cul-de-sac off Glanford. $47,500.
386-3231 ROB FUKUSHIMA 479-3408

OPEN FRIDAY
1743 SAN JUAN
(Off Torquay)
2:00-4:00. The quality and extras will please you if you're looking for that special family home. 3 bdrms, 3 bthrms. Huge rec. room with big windows, F.P. and bar. Early possession, P.S., prime financing available. Asking $67,900. ML 11019.
386-3231 LOREA K. TUBB 477-6617

OPEN HOUSE
Aspen Place
Fri. & Sat.
1:30-4:30 p.m.
Prestigious
Custom designed homes in Gordon Head off Arbutus Road. This quality subdivision with underground services (has mortgages already arranged, if required) allows the quality orientated purchaser to choose his own decor and exterior design.
For prior viewing call 388-9172.

For Prior Viewing
Call 388-9172

FARMERS & MERCHANTS TRUST
"Integrity Is Priceless"
"Real Estate Has A Price"
731 Fort

C.N. Montague Co. Ltd. 384-9318
1028 BLANSHARD ST

UPLANDS
$130,000
Nestled in quiet area of QUALITY HOMES, this extraordinary home offers over 2,000 SQUARE FEET OF GRACIOUS LIVING to the discriminating buyer. 2 FIREPLACES — 2 BATHROOMS — 3 BEDROOMS — LARGE ENTRANCE — SPACIOUS LIVING ROOM — DINING ROOM. Full basement with development and SAUNA. Better than ½ ACRE OF PARKLIKE GROUNDS awaits your inspection, by appointment only through FLORENCE MAUGER at 598-5109 (res.) or 384-9318 (office).

MODERN HOME
COUNTRY SETTING
Immaculate 4-bedroom post and beam home is located on 2.74 acres near Sooke. Cabinet kitchen, floor-to-ceiling fireplace, huge deck to enjoy the valley view. Listed at $69,900. Call Wayne Butterfield at 479-8510 (res.) or Dale Young at 384-6563 (res.) or 384-9318 anytime.

NEW LISTING
4 BEDROOMS
ASKING $49,900
A basically fine 14-year-old family home with 2 bedrooms on main and 2 down. Also rec room with fireplace down. Hardwood floors on main floor. Treed lot. Drive by 4270 Wilkinson Road and call us to see interior. QUICK OCCUPANCY. This home MUST SELL QUICKLY — SO TRY YOUR OFFER. MLS. Call JIM WEST 595-4094 or ROBERT YOUNG 477-8749 or 383-4124 anytime. Park Pacific Investments Ltd.

OPEN HOUSE
2290 Woodlawn Cr.
SAT., 1-4:30 P.M.
Situated on beautiful grounds, almost 1 acre (2 legal lots) in OAK BAY. Ideal for large family. 3 bedrooms plus full basement, with suite suitable for inlaws, or revenue. All appliances included. Tremendous holding property. Owners have purchased BUT ALL OFFERS CONSIDERED. Priced at $108,000. MLS No. 12177.
LOLA CLARK
386-2911 or 479-3010
Homefinders, Wall & Redekop

OAK BAY
(WILLOWS AREA)
2725 MUSGRAVE
Well finished house for sale by owner, 4 bedrooms, 1½ up, 2 down, 2 bathrooms, large living room with fireplace, dining room, kitchen with separate eating area. Wall-to-wall carpets throughout upstairs. Large rumpus room, utility room, fourth bedroom, second bathroom, in completely finished basement. Separate garage. Fruit trees, $72,000. 592-2789.

SEABOARD PROPERTIES LTD.
7175 WEST SAANICH RD.
BRENTWOOD BAY 652-1141
New Homes For Sale Priced From $52,400

Oak Bay - Foul Bay
OPEN HOUSE
1957 Granite St. Monday to Saturday 3:30 to 5:30 p.m. This 2 bedroom home with basement built just 19 years has been professionally remodelled and redecorated inside and out. On a quiet street within walking distance to all amenities. Ideal retirement or starter. Price only $49,900. 386-7097.

OPEN HOUSE
SAT., 1-5 P.M.; MON., 1-5 P.M.
LOVELY ROCKLAND SEAVIEW
958 TERRACE AVE.
5-BR EXECUTIVE STYLE HOME
Impressive LR with fireplace. Large party room. Charming secluded backyard with circular swimming pool, rock garden and patio. Terrific buy! $81,900.
J. Temple 592-7678
ABACO RLTY. LTD. 385-0611

250 HOUSES FOR SALE

GARDNER REALTY Ltd.
385--7721

4 or 5 BEDROOMS
This is a solid full basement family home in excellent condition throughout. Located on a quiet street in the Cook-Pandora area. Would suit a large family with in-laws or for rentals. Must be sold. All reasonable offers considered. Asking $44,500.
385-7721 BILL WEISS 598-8443

Gordon Head
3 Bedrooms
Plus
$57,500
New Listing—MLS
—75'x125' lot
—W-W carpet throughout
—3 bedrooms on main
—Fourth and rumpus room in basement
—Clean and well located
—15 yrs. young
Owners transferred and must be sold! Can show anytime.
385-7721 CLIFF SALMOND 477-3626

GOLDEN MARIGOLD
This very attractive no-basement home on large secluded lot (.35 acres) provides finished accommodation at its best! Every room tastefully decorated with large living room (Franklin fireplace), dining room, modern kitchen with eating area, 2 bedrooms, 3-pce. plus 1-pce. bathrooms. Secluded patio and garden areas offer much privacy. Large carport has attached hobby shop and tool shed. Lots of extra parking plus circular driveway to boot! Priced reasonably at $44,900.
385-7721 DALE BRIGGS 592-3978

FAIRFIELD REVENUE
This recent up-down conversion to legal duplex is in fantastic condition with outstanding location on good corner lot 2 blocks from Beacon Hill, 1 block from beach, ½ block from buses. Main floor features panelled living room with fireplace, large formal dining room with built-in china cabinet and pass thru to fully modernized galley kitchen. Master bedroom has fireplace with adjoining 2nd bedroom and new 4-pce. bath. Upstairs has separate entrance to large suite with living room, large bedroom with good closet space, galley kitchen, 3-pce. bath and thru hall to large dining area. Good views out every window! Full basement provides good opportunity for development, with one room finished plus hobby shop plus one-pce. bath. Back sundeck overlooks secluded patio area containing fishponds and brick barbecue. Both tenants would like to stay and with good reason.
Priced reasonably at $64,900
385-7721 DALE BRIGGS 592-3978

Prime South OAK BAY
Situated on a beautiful 60x180 landscaped lot with fruit trees and room for vegetable gardening. Located in a good residential area only one block from the sea. Has large living room with fireplace sep. dining room, family size kitchen, 4 pce. bathroom, 2 bedrooms on the main floor, and two more large bedrooms upstairs. Full high and bright basement has develoment possibilities. A new Exclusive, asking $69,000. For viewing appointments call:
OFFICE 385-7721
BRIAN COUTTS 598-2405
BILL WEISS 598-8443

Parking Plus Immaculate Home LARGE LOT
You need space for the extra cars, trailers, boats, etc. You can have all this plus a double garage or workshop, extra carport and paved parking. The white stucco home is spotless with 3 bedrooms on the main floor with a 4th in the basement plus a rec. room and 2-pce. bath. The lot is 79'x150' with large trees at the rear. To appreciate all the features you must see! MLS 12012. Priced at $56,900.
385-7721 CLIFF SALMOND 477-3626

UNIVERSITY BEAUTY
Immaculate 3 or 4 bedroom (master ensuite) on quiet cul-de-sac. 1,200 sq. ft. on main floor, large bright kitchen with lots of cupboards and access to sundeck. 800 sq. ft. finished in full basement, 3-pce. bathroom, large family room and rec room bath, with WW. Within walking distance to buses, university, schools and K-mart. Sacrificed sale at $63,900.
385-7721 DALE BRIGGS 592-3978

ORCHARD GLENN
THE BEST IN ISLAND LIVING
Large lots (min. 84x100) on curved streets for the gardener. Close to 3 marinas for the fisherman, near two golf courses for the golfer and in the heart of orchard land for the country folk who just want away from it all.
The same quality, the same builder in a new neighbourhood.
Our Show Home will be open 3-9 weekdays — 1-4 Sat

250 HOUSES FOR SALE

Bayshore realty ltd
388-6424 1006 Fort St.

S X S DUPLEX OAK BAY

Don't miss this execellent opportunity on a three-bedroom each side duplex with full basements. One side now vacant with w-w and freshly redecorated. Good rents and excellent existing first mortgage. This won't last at the asking price of $71,500.
388-6424 DAVID BILLINGHAM

GONZALES FOUL BAY $49,900

—Excellent 4-bedroom family home
—Close to schools, bus and shops
—Full basement, huge kitchen
—Lots of windows, nice and bright
—Fully fenced yard, separate garage
—Good financing, willing vendors
—Early possession, vacant
—M.L. No 12002.

BARRY BOWES
388-6424 (Res. 383-1540)

COLWOOD $55,900

3-bedroom post and beam, living room, dining room (wall-to-wall shag) features royal blue wall with white fireplace. Shiny hardwood floors in bedrooms. Good size kitchen with eating area. Partbasement has large rec room or family room with bar room off. Rl plumbing for second bathroom down. Good size lot approx. 70x135. Large sundeck. Carport. ML 11765.
MURRAY BLANNIN
388-6424

DONCASTER AREA CHARACTER CHARM LOCATION ONLY $52,900 PRICED TO SELL QUICKLY

Featuring:
Three bedrooms plus den. Quality thick shag carpeting in living and dining room. Professionally designed fireplace in living room. Olympic views from living and dining room. Senwood cupboards in kitchen. Well planned utility room for washer, dryer and storage. Separate garage (large). Large lot but easy to maintain. This is really a pleasure to be able to call it a home instead of just a house! Exclusive, courtesy to agents.
388-6424 SYL SHUMKA (Res. 385-7373).

P.R.B.
P. R. BROWN AND SONS LTD.

OPEN HOUSE

637 Dominion Rd.
Sat., 1:30-4:30
Near Esquimalt Rd. past Princess Patricia Apartments
White stucco bungalow in beautiful garden setting. 2 bedrooms (room for 3). Large 15x17 dining room, with view windows and Dutch door overlooking the flower garden. 14x28 LR with shag and parquet floor. Rock planter and fireplace. Modern top condition kitchen, sep. utility room, sep. storage room and sep. garage with heated workshop area. Secluded outside dining area. Due to illness, MUST BE SOLD. Priced to sell $47,500.
385-3435 ROY ANDERSON 477-5057
AL VICKERS 652-2257
P.R.B.

SIDNEY $48,500

Immaculate 3-B.R. in good area. Compare this one for quality. Has sparkling hardwood floors, white brick fireplace on panelled feature wall. One B.R. in basement with room for another as well as a roughed in rec. room with fireplace. Owner transferred to Edmonton. Aug. possession.
ROY ANDERSON, 477-5057
P. R. BROWN and SONS, 385-3435
LTD.

Byron Price

And Associates Ltd.
804 BROUGHTON 385-2458

NEW GORDON HEAD 3 BEDROOMS $59,900

Beautiful home with separate living room and dining room, living room featuring stone fireplace, 3 large bedrooms, master bedroom with en-suite plumbing. 4-pce vanity bathroom. Full high basement with large R.I. rumpus rm. and fireplace, also R.I. plumbing, R.I. bedroom, Workshop. Double carport and huge sundeck. *See this by phoning Byron Price, 385-2458.

COLWOOD

Very spacious 1550 sq. ft. 3 bedroom part basement home. Situated in an area of new homes. Needs some redecorating. Good opportunity for a large family on a small budget. $46,900.

RIDLEY BROS.
DEVELOPMENT CO. LTD.
478-1721 Eves. 388-4773

CHARACTER HOME

QUADRA ST.
Attractive 3 bedroom home, on 78x210 treed lot, situated on quiet dead end street. Living room with fireplace, large kitchen, 1½ baths, dining room-sundeck overlooking city and Olympics mts. Full basement with partly completed suite. $57,900. To view contact owner 382-0550.

ROYAL OAK, ½-ACRE OLYMPIC view, split-level, 4-bedroom, wall-to-wall, large living room with fireplace, and den also wall-to-wall, dining room, kitchen with built-in and refrigerator included. Finished rec room, in-law suite, carport plus garage workshop, existing mortgage, $25,000 at 9½% Asking $72,900. Phone 479-5022.

CUSTOM-BUILT HOMES

Most reasonable guaranteed, free plans from stock. Kasapi Construction. 538 Dupplin Road. Phone 386-6191. Member Victoria H.U.D.A.C.

ESQUIMALT BY OWNER
Beautiful seaview, 9-year-old home, 5 bedrooms, 2½ bathrooms, dining room, family room, 2 fireplaces, large sundeck over two carports, large park like landscaping. Schools, sports centre, shopping and bus close. 624 Fernhill Pl. 384-8903 for appointment. $79,900.

QUALITY HOME, UNEXCELLED view of Straits and Olympics, across from beach. Prestige Oak Bay area. 2,300 sq. ft., includes family room, 3 bedrooms, 2 fireplaces, many other desired features. Compare with homes listed over $100,000; by owner, $98,300. Call 598-3046.

BY OWNER, THETIS HEIGHTS, 556 Treanor, $49,000. Approximately 1,400 sq. ft., 3-bedroom home, full basement, ready for development, drive-in garage, fireplace, oil hot-water heat. 478-6185.

PRIVATE-CONVENIENT
6922 Saanich X Rd. Central Saanich. Not in a sub-division. Not isolated. Many unusual features for good living. Drive by. Phone 652-3753. Offers on $67,000.

G. F. CHAMPION REAL ESTATE
813 Fort St., 388-4477
For Appraisal and Consultation

250 HOUSES FOR SALE

WALL & HEDEKOP HOMEFINDERS REALTY LTD
3480 Douglas 386-2911

OPEN HOUSE
482 GORGE RD.
THURS., FRI., SAT.
12 to 3 P.M.
Tidy, white, stucco bungalow right on the Gorge Road! Living room with oak floors; fireplace; 2 bedrooms plus extra area upstairs. Drop in at your leisure and view this little home. Immediate occupancy if desired! Asking $42,500.
SHIRLEY MOLLBERG
478-5327

VENDORS HAVE BOUGHT
OPEN HOUSE till SOLD
$54,900 at
10318 MENAGH PLACE
S-I-D-N-E-Y (off Ardwell)
From 1:30-4:00 Daily
An attractive, 4-year-old, split level, 3-bdrm. home in immaculate condition. WW throughout. Large 11x22 family room. Extra room for workshop, games room or an extra bedroom. Well landscaped, fenced lot with garden area and fruit trees. Vendors have bought — must be sold!! Call now for viewing or see you at the OPEN HOUSE. MLS 11939.
BOB or MAY HAMILTON
386-2911 or 656-4692

JUST LISTED
LAKEHILL AREA
$42,900
Charming, 3-bedroom, 1,120 sq. ft. home situated on 74x108 lot in this desirable area. Good sized living room, large kitchen with lots of cupboards and eating area. All three bedrooms are spacious, very large utility room with washer and drier hookup. Loads of extra parking for your boat or camper. Fenced yard and drive-in garage. New MLS. Call now to view as this won't last.
CAROLYNNE PERRY
386-2911 or 479-7041

NEW LISTING
UNIVERSITY AREA
Sloping, planked ceilings, exposed beams and extensive wood panelling, lend to the charm and unique character of this 3-bedroom home. Tri-level but low profile. Finished on all levels. Large landscaped and fenced lot. Listed exclusively at $77,900. Contact:
NINA STEPHENS
for appt. to view.
386-2911 or 479-5463 anytime

WHITE STUCCO — $40,900
Must be sold! Excellent 2-bdrm., full 8' high basement home. I think it's the best buy on today's market! Call me now to view!
SHIRLEY MOLLBERG
478-5327

WATERVIEW — $67,500
CORDOVA BAY — 6 YRS.
Well built owner-occupied, 3-bedroom, full-basement home of 1,400 sq. ft. with finished bedroom and rec. room. M. bdrm. is ensuite and the view from L.R., M. Bdrm. is just A-la-la terific. MLS 11909. Hurry and phone:
ELSIE O'BRIEN
386-2911 or 477-5470

BRENTWOOD
VIEW PROPERTY
Just over an acre on sewered area. Good possibilities here. Small cottage on property. Value in land. For further details call:
J. D. TISDALLE
386-2911 or 656-1789

$43,500
Vendor looking for action on this charming older 3-bedroom home. Situated on a quiet street near Simpsons-Sears. Full basement and easy-care lot. Quick possession can be arranged. See it today with:
HAZEL CLARKE—385-6635 or
NORMA HILL—383-7796

"IN THE COUNTRY"
Charming 5-year-old 1,250-sq.-ft. bungalow. With extra large covered patio; parking for four cars and over 50 roses and fruit trees "plus" extra home rented at $190 per month. Eighteen miles from Victoria. New MLS. Call today: office 386-2911 (24 hrs.)
RUTH SALAGA—479-5632
ELSIE O'BRIEN—477-5470

NEW HOME
$55,000
Located in the Carey-Interurban area. Attractive 3-bedroom full-basement home. Nice rock fireplace, (2-pce. bathroom finished in the basement, W-W throughout). Call today:
CURT SHUBROOK
386-2911 or 382-6961

CONTINUOUS
OPEN HOUSE
453 ATKINS ROAD
(off Millstream)
MONDAY thru FRIDAY
6:30-8:00 P.M.
GARDEN ENTHUSIASTS. Here is a real opportunity to display your artistic creativity and imagination in a natural setting, while enjoying the added bonus of an almost new, 3-bedroom home. Here you'll find quiet seclusion and a terrific place to raise your family. Don't miss this one. For prior viewing please call:
WILMA WINTER
386-2911 or 478-1466

WESTMONT REALTY LTD.

27 CADILLAC
386-6796

4.64 ACRES

at its best on 4.64 acres for only $69,000. Ten-year-old stucco bungalow with 2 bedrooms, 2½ baths. 1,064 sq. ft. plus basement. Want to get away from it all? This is the place!
386-6896 DAVE TAYLOR 384-2718

SPACIOUS EXECUTIVE LIVING

Large quality 4 bedroom, 2 full baths home. Living room, dining room, family room with fireplace, den and rec. room. Double carport with lots more parking. Truly a lovely huge lot beautifully landscaped.
386-6796 RICK KINNIS 477-9394

COUNTRY LIVING

Definitly true value at $63,500. Three bedroom, 1½ baths, living room with fireplae, dining room, teak kitchen cabinets, w-w throughout, shake roof, forest siding. Set in a treed country setting.
386-6796 KEN WRIGHT 598-2183

THINKING OF SELLING?

But don't know where to start? Let us help you decide on a price. Our salesmen all work together to get you the best deal. Give us a call now.
KEN, RICK, JOHN, FRED, BILL OR DAVE, 386-6796.

Cute and Cosy

For the young or young at heart in this 3 bedroom, full basement home. Livingroom with fireplace, remodelled kitchen including lots of Chrestwood-Cabinets. Well kept lawns. Close to Gorge and buses. To view call

Greta Hofmeister
592-6372
Bill Knowles
656-3779

KNOWLES REALTY LTD.
384-8101

BY OWNER, 2611 ASQUITH ST., $48,900, phone 386-0411 or 893-0256 for appointment to view.

250 HOUSES FOR SALE

D F H
D. F. HANLEY AGENCIES LTD.
3293 DOUGLAS ST
385-7761

Gordon Head!

Spacious ranch-style bungalow, all recently redecorated and waiting for immediate occupancy. From the curved driveway to the rear patio takes you through 3 bedrms., 1½ baths, large living rm — dining rm combination with fireplace, plus a family sized kitchen. All this on a 75'x111' lot covered in trees and shrubs. Priced to sell at $58,900.
CLIFF HALAYKO
385-7761 24 hrs. 382-5505 Res.

Opportunity Knocks Panoramic Views Cordova Bay Ridge Lifetime Chance! WAS $97,500 NOW $92,500 EASY FINANCING

See for yourself the uncomparable quality in this luxury 3-B.R. ranch-style home. Sunken L.R., formal D.R. and ensuite master B.R. Kitchen has solid oak cabinets and eating area with breath-taking views. Full high bsmt. has finished laundry rm., 3-pce. bath and 36' rec. rm. with second fireplace, sundeck and patio area overlooking the bay. All this and much more on a large secluded lot on a quiet cul-de-sac. Check the details on the financing to the right purchaser. This home could be yours tomodrow IF you act today! Call
DAVID SOUTHALL
385-7761 24 hrs. 652-2325 Res.

VICTORIA $48,900

This immaculate home offers over 1,000 sq. ft. of living space. Living rm. is spacious with fireplace. Dining rm. adjacent to family kitchen, 2 roomy bedrms. and 4-pce. bath. Full high bsmt. with 3rd bedrm., drive-in garage and loads of storage. Fully fenced backyard. New MLS.
SCOTT KENDREW
385-7761 24 hrs. 598-5341 Res.

LANSDOWNE $72,500 Rancher

Solid, no-step family home offering large lot and SWIMMING POOL! Plus 4 bedrms. Excellent location at 3017 Henderson Road (DO NOT Disturb Owners, Please!). Very spacious accommodation with full bsmt. area. This property must be sold! Early possession. MLS 11418.
PHIL WARREN 385-7761 24 hrs.

NEW LISTING $55,900 BRENTWOOD BAY Gorgeous Lot

Only 2 yrs. old, this SPARKLING split-level 3 bdrm. home has loads of "Eye Appeal" and charm. Has 21x13.6 LR with white-brick f.p., good-size DR, deluxe kitchen, master bedrm, is 14x11 with cosy W-W and ensuite. Finished rec rm, laundry rm, and workshop. Beautifully landscaped 75x123 lot with lovely oak trees and fully fenced backyard with good garden. Aluminum siding and stucco exterior. Large 9½% mtge.
JERRY MIREAU
385-7761 (24 hrs.) 385-3930 Res.

DRL
DOUGLAS REALTY LTD.
385-8784

IN TOWN

4 Bdrms., 2 baths, Sep. living and dining rooms. Clean older home on large lot in the city. OOM heating. New ML. $42,900.
MARY McGUIRE
DONNA VALIKOSKI
385-8784

BRENTWOOD BAY

Nearly new—beautifully decorated home with quality carpeting throughout. Over 1230 sq. ft. on the main. 2½ baths, 3 Bdrms. Large and "different" recreation plus space for further development in the lower level. Large lot and full underground services. See for yourself. MLS. $66,900.
MARY McGUIRE
DONNA VALIKOSKI
385-8784

MUST SELL

—Owner moving to Mainland.
—Present any reasonable offer.
—Price $34,900, taxes $1 net.
—Excellent condition. Move right in.
—Special features for handyman.
TOM EVANS
385-8784 or 652-2620

SUMMER'S HERE

you want to get away — well do it — to Kemp Lake, one of the cleanest, quietest lakes within easy commuting distance of Victoria (fishing good). Call for details on this lakefront retreat offered at $27,900. MLS 11964.
RICK KALLSTROM 385-8784
or 384-8075 page 322

STOP HERE

Thought you couldn't fine d duplex with good revenue potential? Well you have! Large 3 bdrm. suite presently tenanted plus 2 bdrm. owners suite located in an excellent rental area of Esquimalt. Will cover itself with modest down payment on the asking price of $48,900. New ML 12220.
RICK KALLSTROM 385-8784
or 384-8075 page 322

WHITTOME'S
706 FORT ST. 388-4271

OPEN HOUSE 2175 KENDAL Fri. Eve. 7 to 9 Sat. 1:30 to 4:30

A fine family home superbly constructed, beautifully maintained, on a quiet street in the lovely Upper Lansdowne area. Walking or cycling distance to all school levels, including University. Over 2,000 sq. ft. of living area. Main floor — spacious liv. rm. with open F.P., full size dining rm., large family kitchen, 3 bdrms, (or 2 and a den), 1½ bathrms. Lower level — 2 large bdrms, beautiful fireplaced family rm, 2 pce. bath with separate shower, laundry and workshop area. Double carport, large easy-care fenced back garden complete with treehouse in the "old oak tree." For tots to teenagers, this home will serve your family well. $85,000. In attendance:
MR. YELLS 383-5039
GERRIE HUTTON 386-3927
388-4271 anytime
J. H. WHITTOME and CO. LTD.

BY OWNER

NORTHRIDGE CRESCENT
Immaculate modern 3 bedroom Fully developel basement. Landscaped. 8¾% C.T.M. Offers on $39,900. Phone 479-1433.

250 HOUSES FOR SALE

Western HOMES Ltd

THE KEY TO HAPPINESS!

IS RIGHT HERE! WHAT a treat you will experience when you drive down this Country Lane to this beautifully landscaped, .4 acre lot. Just a short distance from shopping, bus and all services, the comfortable home has loads of accomodation for the average family. L.R. with fireplace, In-line D.R., kitchen with eating nook, 2 B.R. up, plus 2 B.R. and Rec Room down. Large greenhouse for gardening or Hobby Enthusiast. Price: $62,800.00 (ML 11773) Phone today for this FANTASTIC OPPORTUNITY.

FAMILY PLAN

A very well planned home for the ACTIVE family on a nicely landscaped fenced lot. 3 B.R., 4 pce. bath, L.R. with fireplace, D.R., Kitchen with eating area. Full basement designed for maximum development. ONLY 2 yrs. old and located in Beautiful Colwood Lake Estate. Price — $54,900.00 MLS 11862) Don't miss it! Phone now.

HOUSE ON 1-3 ACRE LOT PLUS EXTRA LOT

For year around living or Summer Recreation, this fantastic buy is approx. 3 miles past SOOKE VILLAGE, at beautiful Kemp Lake. 2 B.R. home has cosy L.R. with fireplace, plus kitchen wih eating area, large wrap around sundeck with partial view of the lake, PLUS another 1-3 acre subdivided lot. This could be yours for only $39,900.00 (ML 12207) It won't last. Phone Now:

HOME FOR AN EXECUTIVE

PERCHED high on a beautifully TERRACED landscaped lot, is this exceptionally lovely home. Gracious L.R. with fireplace, elegant D.R., has indirect lighting. Kitchen has loads of cupboards and built-in dishwasher, 3 B.R., Games Room with bar, Rec Room has lovely stone fireplace, 2-4 pce. baths. Located in Exclusive Rockheights. Price $79,300.00 (MLS 11772).

Wilf Cotton and
Terry Eden
386-3494 (24 hrs.)

$55,900 OWNER TRANSFERRED

This fine family home is situated on a large lot in a fully serviced semi-rural area. If your family can use 4 bedroom, 2 bathrooms, plus a possible 3rd R.T.; living room with floor-to-ceiling slate fireplace, large dining area with glass door to sundeck; and a spacious kitchen with lots of counter and cupboard space, plus a built-in dishwasher; then you must see this home! (MLS 11685).

You can be the smart family who gets this bargain. Call now

Jack Davis
386-3494 (24 hrs.)

JOHNSTON
REALTORS APPRAISERS
385-2471
1306 BROAD ST. SINCE 1903

RETIREMENT SPECIAL MAPLEWOOD $53,500

Buy now and save, available August 1st.
—Thru hall plan.
—Living Rm. fireplace.
—Dining room.
—Kitchen with eating area.
—2 Bd. Rms. main, 1 down.
—1½ baths.
—Rec. room with fireplace.
—Drive-in garage.

Corner lot with extra parking at rear, on bus line, only minutes from town.
BILL McCULLOCH
479-4487 385-2471

SPECIAL--OAK BAY

3 bedroom, full basement bungalow, early possession. $58,900.
BILL McCULLOCH
479-4487, 385-2471—Johnston and Co. Ltd.

LANSDOWNE Properties Ltd

LARGE FAMILY?

This home (Which could easily be Duplexed, has 5 bedrooms, (the master is huge), two full bathrooms, full basement. Fantastic! The Vendor has bought and is keen to sell so try your offer. Asking $49,900. MLS. Call JOHN WEST or PETER BARDON 592-2431.

4 BEDROOMS, $45,600

On Millstream Road and spotlessly clean. Living room with fireplace, large master bedroom, full high basement and large lot. Try your offer. Call JOHN WEST or PETER BARDON 592-2431.

MINI FARM

3-bedroom, character farm home with sea view from the living and separate dining room windows. This home was designed for comfortable living, with fireplace, wide hall, twin sinks in the bathroom vanity, lots of closets, full height basement. The kitchen is roomy and bright with it's own separate eating area. Exceptional value at $64,000.00. Call: ADELLA ZARFT 478-9607 or HAZEL CAMPBELL 382-7051.

½-ACRE LOT COUNTRY HOME

Over 1300 sq. ft. on Saanich Penn. on a Cul-de-Sac. Three bedrooms plus one down. 2 bathrooms and 1 roughed in, sundeck with a seaview. A beautiful sloping lot with tall trees on the back. Owners moving out of town. A good buy at $54,500. Call to view any time.
388-9172 Mr. SIMONS
652-1731

UNIVERSITY AREA 5 BEDROOMS

An immaculate home ideally suited for a family. Ten years old, nicely landscaped with trees completely secluding the back yard. Large sundeck, parking for 3 cars or more. Rec room 21' long, double plumbing, and close to all schools. A new listing at $71,900. Please call to view any time.
388-9172 MR. SIMONS 652-1731

fmt FARMERS & MERCHANTS TRUST
"INTEGRITY IS PRICELESS"
"REAL ESTATE HAS A PRICE"
731 FORT

SIDNEY

Immaculate 3 bedroom fully developed basement home in Sidney, walking distance to all conveniences. Only 7 years old but looks better than new. Fully landscaped and paved for easy maintenance. Many extras. Exclusive with Sparling Real Estate.
$57,900
BETTY DU TEMPLE
656-5511 Res. 652-3219

3536 HENDERSON ROAD — IMposing and distinctive 4-bedroom home near University. Spacious interior, double garage. Nicely treed lot. $83,900. Owner 598-4347.

250 HOUSES FOR SALE

CANADA PERMANENT TRUST
1125 DOUGLAS ST. AND
3647 SHELBOURNE ST.

Open Sat. 1:30-4:30 3653 Bridgeport

High Tattersal near Maplewood. Quiet cul-de-sac. Underground wiring. Light bright and airy here! 2½ years. Residence of 3 bedrooms, 1½ bathrooms, floor to ceiling FP. Spacious DR, a dreamy kitchen. Full high undeveloped basement with roughed-in FP, French entry-exit doors, utility area. ONLY TWO FRONT STEPS, MLS 1217. (Assumeable 8¾% mortgage). Price $68,900. JOHN RUSSELL, 592-3248 or 477-0141. Has a key to show anytime. See it today!

Open Sat. 1:30-4:30 357 Foul Bay Rd.

$98,000. A truly magnificent home on .65 acre lot. There are 4 large bedrooms, 3 bathrooms, 2080 sq. ft. on the main floor, and 1200 sq. ft. up. PAUL HYATT, 656-3150 or 477-0141.

High Tattersal

3653 Bridgeport. Quiet cul-de-sac. 2½ years, 3 bedrooms, 1½ bathrooms, impressively beautiful FP, entertainment sized DR, delightful kitchen, high basement with roughed-in FP, only two steps (assumeable 8¾% mortgage), MLS 12171. Price $68,900. JOHN RUSSELL 592-3248 or 477-0141. Has the key to show anytime.

Read and Consider

1) High Quadra location, 2 bedrooms, DR, nice LR with FP, full basement, lot 60x165. Priced to sell at $46,000.
2) 2.27 acres plus home, 11 years young. 3 or 4 bedroom, family room, DR, siding exterior and shake roof. All for $63,900. MLS.
3) University area. Quiet street. 3 or 4 bedrooms. 1½ bathrooms, easy care lot. DR in-line with kitchen, FP full basement partially finished. Shake roof. priced at $62,500. MLS.
4) Glanford area. Split level at its best 3 or 4 bedrooms, immaculate home. Just 2 years old. Will be a pleasure to be shown. Priced at $59,900. MLS. For any particulars contact MANUEL LOPEZ at 384-9150 or 477-0141.

Four-Plex

Deluxe 2-bedroom suite plus 3 1-bedroom suites in good location. Bringing in excellent revenue. Phone and discuss trades. AUDREY GRIMSHAW 592-2513 or 477-0141 anytime.

Cordova Bay

Excellent family home with lovely water view, 3 bedrooms, 1½ bathrooms, large L.R., separate DR, cheery kitchen. Recreation room and den in high basement, all located on large lot. Priced at $67,500. To view call ELEANOR BRAY 592-1130 or 477-0141.

Must Be Sold Drive By 2648 Sooke Rd.

A meticulous 3 bedroom full basement home with den, 2½ years young and better than new. Try your offer on asking price of $49,900. LARRY BROOKS 383-3203 or 477-0141.

15-Year-Old Duplex 2 Bedrooms—SxS

A fine revenue property on 9300 sq. ft. of R3 property in Esquimalt, asking price of only $59,900. LARRY BROOKS 383-3203 or 477-0141.

High Quadra 2 Bdrm., Full Bsmt. $42,500

Home is completely updated. This home must be seen. New floor covering thru-out plus a cozy FP in the LR, to view anytime call LARRY BROOKS 383-3203 or 477-0141. MLS. 12159.

Treed Acre

Four bdrms., fully finished on two levels. Each level self-contained for two family living. Potential subdivison. Open to offers. $59,000. MLS 11080. JACK COOKE 477-4842 or 477-0141.

Cedar Hill

Beautiful and spacious 4 bdrms. bungalow in immaculate condition. 1323 sq. ft. of living space off one floor. LR with FP, DR and good sized kitchen. Hardwood floors. All plaster walls. Good high full basement with 3-pce. plumbing. Drive-in garage. Ideal location close to shopping and schools. Only $57,500. Call HEATHER GAMMON at 382-9191 or 478-2607 or IRMA KULIGOWSKI 656-5325 or 477-0141.

Brand New Only $49,500

$6,500 down may handle this new family home. Large attractive family rm. has brick FP with raised hearth. L-shaped LR and DR, dark wood cabinets in kitchen, 3 bdrms., roughed-in plumbing in full high basement and room for more development. MLS. Phone AUDREY GRIMSHAW, 477-0141 or 592-2513.

Duplex Market

1) Older SxS Duplex. 1 bdrm. each side. R3 zoning. Lot 60x120. James Bay location. Try offer on $45,000. Exclusive.
2) 30 year old SxS Duplex, 2 bdrms., Lampson Area. Quiet Street. Terrific value for $54,900: MLS. For particulars please contact MANUEL LOPEZ, 384-9150 or 477-0141.

Cedar Hill View District Upper Doncaster

Large contemporary, spacious built, 2 storeys, 4 bedrooms, 3 baths, cedar beams, family room with fireplace, many features. Replacement over $90,000. For immediate sale $75,900. JIM COWLEY 656-3675 or 382-9191.

Gordon Head Immediate Possession

4-bedroom, full basement home new on market, near all amenities including park, schools and walk to Racquet Club. Only 10 years old and in immaculate condition throughout. 3 bedrooms on main, sep. dining room, cupboard loaded kitchen with eating area and small pantry off. Burnt cedar feature wall over W-W, fireplace. Large sundeck off kitchen. (Living and dining room rugs and drapes stay.) Basement development consists of large rec. room, 4th BR and 2-pce. bath (roughed-in for shower). Asking $62,500. Good financing. MLS. MANUEL LOPEZ, 477-0141 or 384-9150. PAT DOERKSEN, 478-3432 or 382-9191.

Lansdowne

Like new—this ideal retirement home has been completely updated. With 2 BRs, fireplace in LR, kitchen with nook, 4-pce. vanity bath, WW carpets. Lovely garden lot and separate garage. Immediate possession $47,500. (MLS 11553). To view call HERB McDANNOLD 658-8844 or 382-9191.

Seaview Brentwood Bay

Solid character home with a view in quiet area. This spacious 3-bedroom home has living room with fireplace and separate dining room. There is also a one bedroom self-contained in-law suite. Well landscaped. Early possession. Asking $64,900. To view call WM. SANDERS 382-9191 or 479-3394.

Canada Permanent

OAK BAY BORDER $46,900

Four bedroom home, good opportunity. Call owner. 479-2735.

SIDNEY, 3 BEDROOM BUNGALOW, large lot, walk to shopping, no agents. $44,900 656-6070.

250 HOUSES FOR SALE

RITHET'S
for Real Estate Insurance Appraisals
714 FORT
382-4251

WELL TREED

CLOSE IN
$119,500
If you like privacy, then you should see this excellent five-year-old home located in a park-like setting on approx. 2½ acres. This house offers 2000 sq. ft. of luxury living on main floor. Built of the finest of materials and workmanship — plaster and genuine panelling throughout. Features 3 bedrooms up, spacious master, 3 full bathrooms, beautiful sunken living room with hardwood floors and floor to ceiling rock fireplace. Large dining room with sliding glass doors to carpeted wrap-around sundeck. Inspiring den with fireplace. Full high basement almost completed, 2-car garage. This home features many more extras too numerous to mention. Truly a delightful home to show to the most discriminating purchaser. MLS 11738. To view please call:
R. JOHNSON or W. MICHAELS
382-4251 anytime

SIMPSONS-SEARS

Three bedroom Cedar Village Townhouse offering excellent living accommodation. For those who enjoy golfing, fishing and the luxuries of life, then this is for you! Approx. 1500 sq. ft. and priced at $45,000. A good investment on today's market. Exlusive. Please call:
R. JOHNSON or W. MICHAELS
382-4251 anytime.

DANE DEVELOPMENTS

"OPEN HOUSE" WED., THURS. 1:30-3:00 5 NEW HOMES FROM $57,900

PRICES HAVE ALL BEEN REDUCED ON THESE BRAND NEW HOMES TO SELL QUICKLY, DEFINITELY YOUR BEST VALUE IN GORDON HEAD!

3 BEDROOMS, 1½ BATHS, FLOOR-TO-CEILING STONE AND BRICK FIREPLACES, PLUSH PILE CARPET, AND BUILT-IN DISHWASHERS.

GO OUT SHELBOURNE TO KENMORE, RIGHT ON KENMORE TO TORQUAY, LEFT ON TORQUAY TO TREMBLAY THEN RIGHT.

CALL CONNIE CHANDLER
DANE DEVELOPMENTS
592-2449 or 385-1721

J. D. BOSDET LTD.
120-727 JOHNSON 386-3128

OPEN HOUSE

Tues., Wed., and Thurs.
1-4 p.m.
4395 Torrington
Located in Gordon Head, 3 BR., 1½ baths, full basement, drive in garage, on a 60x120 lot. Try your offer on the asking price of $63,900. This home is listed exclusively. To view, call:
Ed Kraft 652-3676
Alice Moore 592-4529

GOOD RESIDENTIAL AREA $42,500

Will buy you this immaculate 2 bedroom stucco bungalow situated on a 50x120 secluded lot. This is an ideal starter (good investment) or retirement (solid comfort). Kitchen has eating area and a laundry room adjoining. Separate dining room, living room with fireplace. Call for appointments to view anytime. MLS 11677.
386-3128 Audrey Crothers 385-4645

Investors
SYNDICATE REALTY LIMITED
620 Broughton St. 386-7721

NEW LISTING WILLOWS BEACH

Only half a block from Willows Beach. This Immaculate home of approximately 1600 sq. ft., situated on a large, fully landscaped lot consists of 3 bedrooms (two are extra large), cabinet kitchen with eating area, separate dining room, and large front room with F.P. Full high cement basement for further development. Cannot be replaced for the asking price of $78,500. For viewing please call Leo Pigert or Evan Williams at Investors Syndicate Realty exclusive agent 386-7721.

HIGH SEAVIEW IN BROADMEAD

This custom-built, 4½-year-old tudor home on 1-3 acre offers 3500 sq. ft. of developed living area plus 1500 sq. ft. bsmt. for development. Huge entry hall, 28x18 L.R., D.R. 13.6x17. 3 lge. bedrooms (master with 4-pce. ensuite and 10x14 dressing room) plus 3 more bathrooms. Self-cleaning ovens, garburator and dishwasher. New M.L.S. Asking $148,500. To view, please call LEIGHTON NOBLE, 386-2955 or res. 658-8968. Mayfair Realty.

BUNGALOW UNDER $40,000? CHECK THIS!
—Beautiful big house.
—¼ acre lot.
—Rock wall fireplace.
—New wall-to-wall carpet.
—Big workshop (possible sundeck).
—No through street, close to town.
Legal suite brings this house down to equivalant of under $40,000. Drive by 633 Kent and call 479-1365.
OPEN HOUSE SAT. 1-4 P.M.

CEDAR HILL — VIEW DISTRICT
UPPER DONCASTER
Large contemporary, spacious built, 2 storey, 4 bedroom, 3 baths, cedar beams, family room with fireplace, many features.
REPLACEMENT OVER $90,000
For immediate sale $75,900.
Call Jim Cowley 656-3675.
Canada Permanent Trust
382-9191

BY OWNER, $21,900. 4154 HOLland Ave. Well built small country house, inside 5 mile circle in Saanich, needs handy-man, nice corner lot with trees and shrubs. Call between 5 and 6 p.m. 383-3553.

250 HOUSES FOR SALE

BLOCK BROS

1800 Blanshard 3636 Shelbourne 1949 Sooke Road

OPEN HOUSE TODAY 1:30-4:30 4441 TREMBLAY

Do come and enjoy this imaginative contemporary Tudor. Stone fireplace and window seat in the big living room. A cozy family room. Sea view. These are just a few of the "Goodies" in this very different model. $74,500.
477-1841 RON EMMERSON 658-8386

A "SUITE" HELPER

is a cozy self-contained suite in the basement of an attractive 3-bedroom home. Located in a new subdivision in Colwood for only $56,900.
592-1764 CLIFF BALL 477-3841

IN SIDNEY

2 bedrooms up and 2 bedrooms down. Nice family home on a level lot. Make an offer. Enquiries:
477-1841 MR. R. BOURDIN 382-8858

SWEET AND LOW IT'S A DILLY!!

2 bedroom remodelled, real cute with acorn fireplace. Washer and dryer. Near Simpson Sears.
JEAN DOBEREINER
477-1841 479-4079

DEAN HEIGHTS $29,900

Excellent starter, 2 bedrooms in class "A" location.
MRS. A. EDGINGTON
477-1841 477-4531

SEAVIEW HOME CORDOVA BAY

Located directly across from waterfront, this family home features 2,500 finished sq. ft. on 2 levels, including 4 bedrooms, large rec room, 2½ baths, separate games room, all impressively finished and maintained. Large seaview lot too. Asking $73,900. Call:
477-1841 ROB ESTLIN 658-8357

$62,500 1405 HAMILTON

Nestled among Garry Oaks. Close to your favorite shopping centre. 8-year-old and a delight to show. High vaulted ceiling. Courtesy all realtors.
(MRS.) PAT FORBES
477-1841 384-8359

$43,500 BLOOMING SUMMER

In this 2-bedroom home. Victoria West — 17 years old. It's so easy to live here. Love its garden — the shrubs and convenience. Lovely hardwood floors. This home is a CAHC finance. Hurry or you'll miss.
(MRS.) PAT FORBES
477-1841 384-8359

LOTS OF LIVING

Main floor with good kitchen and living room, plus 3-bedroom self-contained suite up. 3 large rooms. Full basement, big garden on corner lot.
$57,900
477-1841 JACK GRANT 477-8172

MORE HOUSE 4 YOUR MONEY

In Sidney of course. Where your taxes are lower and the living easier. Why not grow your own vegies in the roomy backyard and buy your fish at the dock in beautiful downtown Sidney. Near new, 1120 sq. ft. home with large room —20'8"x14' living, 11x10 dining. 3 bedrooms of which two will take twins. A whole basement roughed-in for future development. Come and see this, and be convinced, yes there still is the odd bargain available. Assumable mortgage at 9¾%. Asking $49,900.
477-1841 RON KERFOOT 652-2594

NEW EXCLUSIVE $67,500

Fine 3-bedroom split level home, Keating X Rd. area. Only 5 years old. Many extras such as screen windows. On extra large fenced lot with over 30 fruit trees. Delightful valley and mountain views with sea glimpses.
BILL REMPLE 658-5794
RON KERFOOT 652-2594
477-1841

CADBORO BAY EXCLUSIVE

This imposing new residence situated on a beautifully treed and secluded .5 of an acre in the Telegraph Cove area features 3 bedrooms (a 4th roughed in) 3 bathrooms, living room, a formal dining room with large sundeck leading off. A study-come-family-room with fireplace. All rooms have W-W. The kitchen is spacious, has breakfast area. There is a 23½x12'6 recreation room in basement. Added attractions are — a marble stone fireplace and rosewood, maple, walnut and golden ash panelling. This unmatched property is offered at $115,000.
RESIDENCE OFFICE
598-1420 TED WALFORD 477-1841

REALLY CHARMING

Desirable post and beam fully finished 3-bdrm home offering excellent view of city and Esquimalt Harbour. Sheltered patio off kitchen, L-shaped LR-DR features gleaming hardwood floors and fireplace, 1½ bathrooms. Spacious Tudor-style rec room is beautifully designed. Sundeck over enclosed garage plus extra paved parking. Situated on large landscaped lot near schools and only minutes from shopping complex. Vendors have purchased. Asking $65,900.
Mike Ryland 478-5561 Doug Cole
478-4761 478-4494

VERY CENTRAL

Three bedroom, full bsmt home located on a quiet street, close to transporation and shopping. Very large secluded lot with may fruit trees. Early possession. Ideal starter or retirement. Asking $42,000.
Bob Paul 478-5561 478-2477

$55,500 429 ATKINS RD.

Here is the home with just about everything, 5 bdrms, or 3 plus a den and sewing room. Liv rm has floor-to-ceiling island brick fireplace. 2 sundecks. Besides the usual 4-pce bathroom, the master bdrm and the bsmt family room have 2 pce. bahtrooms. Fenced back garden. 90'x100' lot. Treed views front and rear. This home will appeal to the family seeking something that is different, only 3 years old. Existing mtge. at 9% can be assumed if you qualify.
John Robinson 478-5561 383-5425

$59,500 3929 GLANFORD AVENUE

Brand new listing and it won't last. You'll have to be quick on this one. Spacious party-sized livdin rm (29.4x17.4), with red brick raised hearth fireplace and sliding doors to sundeck. Views across Christmas Hill. Ground level bsmt has professionally finished in-law suite. Ideal starter for two young related families. Wonderful opportunity to build an equ

250 HOUSES FOR SALE

OLYMPIC REALTY LTD.
385-5741

MUST SELL
$43,900

Vendor has already purchased, so there is a definite need to sell this excellent modern 2-bedroom bungalow with 1 additional bedroom in the basement. The interior has been completely redecorated, including new carpet in the hall; new lino in the kitchen and bath; plus new counter top and sink in kitchen and a complete paint job. Possession as early as June 7th, try $4,000 down, or asume the existing $16,080 1st mtge at 8¾%—no term. Close to all amenities. For further information call RAY TILLYER, 385-5741 anytime.

FAIRFIELD FAMILY HOME
ASKING $49,900

Older 2 storey, 3 bedroom plus stucco home—great for kids and pets. Enclosed back garden with fruit trees; block and a half to the beach; separate garage; full basement. MLS. LILIAN MCLEOD, 592-4968 or 385-5741 anytime.

WHAT EVERYBODY WANTS

A really great 2 bedroom — plus one down in the popular Hillside-Shelbourne area. Good tenced lot with fruit trees. Good school area and walking distance to Hillside Shopping Centre. Asking $51,900. Call LILIAN MCLEOD, 385-5741 or 592-4968 anytime.

FAIRFIELD CHARACTER HOME

Spacious immaculate 3-bedroom bungalow with huge dining room. Lovely tenced yard with fruit trees. 2 blocks from the sea. Call LILIAN MCLEOD, 592-4968 or 385-5741 anytime.

BRIGHTEST RANCHER IN THE WEST

This is one of the best buys on today's market. A large 1665 square foot ranch bungalow with new roof and new furnace on a quiet street in Mount Tolmie-University area. Living room 21x15 with fireplace. Separate dining room. Both wall-to-wall carpet. Three bedrooms, master 17x10½. Lot 70x110 and attractive stucco and red brick exterior. Separate garage with workshop area. Clear title at $37,800. M.L.S. To view, call me right away. AL TASSIE, 385-5741 or 384-9069 anytime.

EASY FINANCING

Vendor will carry to a good covenant a large 1st mortgage on this charming 3-bedroom, full basement home situated in a high city location close to all amenities. The family size kitchen has lots of cupboards and a good sized dining area. The utility room is conveniently located off the kitchen. Cozy living room with fireplace. For more information phone SHIRLEY McLEOD, 385-5741 or res. 478-2864.

LARGE FAMILY HOME OR IN-LAW SUITE

This home has been extensively renovated; there are 5 bedrooms or could be 2 down plus 1 bdrm. in-law suite up. Large family kitchen, living room has fireplace and bay window. Two full vanity bathrooms. Full cement basement with drive-in garage. Situated close to schools and on bus line. Phone SHIRLEY McLEOD 385-5741 or 478-2864.

Realtor

Canada Trust
No. 9 - 1537 Hillside Ave. 595-5171

NEW HOUSE
OPEN 1:30-4 P.M.
THURS.-FRI.-SAT.
4313 Ramsay Place

Drive out Shelbourne, left on Elnido, left on Ramsay. New three bedroom, 1244 sq. ft. of well planned living space. Uncluttered high basement with second fireplace in R.I. rec room. Master bedroom ensuite. Double carport to handle boat or trailer. Don't miss this one! $62,900. Call 595-5171.

OPEN 1:30-4
THURS.-FRI.-SAT.
2 NEW HOMES
FIELDMONT AVE.

In Gordon Head. Turn right off Shelbourne, last turn by Mt. Douglas Park. All new homes over 1200 sq. ft., 3 bedrooms, ensuite plumbing. Well planned basement. You will enjoy the location as it is just a short walk to the beach. $60,900. Phone 595-5171.

COLWOOD LAKE

Just over 1 year old, 3 bedrooms up with 1½ baths. Full basement has beautifully finished bedroom and family room. Large corner lot, fully landscaped. Call TERRY SMOLLETT at 656-5882 to see this. MLS 12192. Immaculate home, well priced at $59,500.

SECLUSION

Over 2 acres of sea and mountain view property with a 1560 sq. ft. executive home. Views from any room, wrap around patio, beamed ceilings, thermo pane patio doors (5 of them) plus too many other features to describe. Call TERRY SMOLLETT for personal appointment to view this unique property. $89,900. Your trade considered.

Triangle Mountain
$53,900

You get exceptional value at today's prices in this attractive three-bedroom home. Extra bedroom or den down. Fully fenced yard. Quiet no through street. This well maintained home is just three years old and in excellent condition.
TERRY SMOLLETT
595-5171 656-5882
595-5171 WILL SHEPPARD 592-0878

FOR HER— THE BEST

For only $58,500 you can pamper the woman of your life with this wonderful 3-BR rancher. Set amidst the arbutus and fir trees in Colwood it has 1214 sq. ft., an open beamed ceiling, lovely old brick fireplace, dream kitchen, and fabulous master bedroom. We are keeping the other extras a secret to surprise you when you bring her to view it. Call us quickly. MLS 12191. SHIRLEY SWIFT, 652-3836, JOAN HUCKERBY, 592-7922, or 595-5171.

Owner Transferred

and must sell his university area home. The well treed and fenced 70x100 ft. lot make a charming setting for the white pillared house. 3 bdrms., sep D.R. on the main floor with the 4th and 5th bdrms. in the well developed bsmt. Lge. existing mtge. Price $69,900. To view, call SHIRLEY SWIFT, 652-3836.

REVENUE PLUS

Deluxe duplex with many extras including two in-law suites. Views overlooking Esquimalt Harbour. Quiet and refined area with semi-seclusion. You, as an owner, could live there or just hold it as a good revenue earning property. Return on rentals is excellent. This property has potential in the future as a condominium conversion. For viewing call Robert L. Peden at 386-2437.
PACIFIC STRATA SERVICES LTD.

BY OWNER, 3 BEDROOM (1 down) home in Colwood. Some sea view large 16'x22' workshop. Asking $46,500. No agents. 478-2368.

250 HOUSES FOR SALE

SINCE 1887
Pemberton, Holmes Ltd.
1000 Government St.

SAT. 1:30—4:30
CARTEZ CT.
ONLY ONE LEFT
$62,900

A most pleasant CAPE COD home offering you 2000 sq. ft. A tastefully finished home featuring — 4 BR plus Den — Large Master en suite — Bright convenient kitchen — Quality Carpet throughout. Cortez Ct. is a quiet cul-de-sac off Feltham in Gordon Head close to the Racquet Club — University — and shopping. For further information contact
JACK S. COLWELL
384-8124 478-7387

WATERFRONT

A Cordova Bay cottage has just been listed that you must see. An investment such as this can provide so much pleasure. Use your own imagination to renovate this cozy cottage with its full basement and possible 4 BR, 2 bathrooms, one up, one down. Drive by 4987 Cordova Bay Rd., then call to view and secure it for yourself. New MLS.
384-8124 BRIAN HIGGINS 592-2978

UPLANDS

A glorious English modern, 5 BR, full basement home is available to those who require a home for a large family or overnight hospitality. This home has a magnificent water view over the Yacht Club and has lots of privacy. A large lot with room for a pool or tennis court but presently in lawn and garden with under-ground sprinklers. The home is offered at an attractive price as the owners are returning to England and occupancy can be arranged to suit the purchaser. Drive by 3315 Norfolk then call for exclusive viewing.
384-8124 BRIAN HIGGINS 592-2978

UNIVERSITY

Have you seen this fine home at 2323 Greenlands just off Arbutus? 4 BR, 3 bathrooms, huge rec room and a double garage are the vital statistics but tell only half the story. You must see inside to appreciate the quality, slate entrance hall, fantastic panelling, large den, wood windows are just a few of the features. MLS 11908. To see the total picture please call
384-8124 BRIAN HIGGINS 592-2978

THETIS HEIGHTS.
$59,500

A very attractive home with cedar siding and shake roof. Only 1 year old. On a hillside 9 miles west of Victoria. LR-DR with floor to ceiling rock FP. Bright kitchen with B.I. dishwasher, ½ bathroom, 1 BR or den and utility room on main. Easy staircase to extra large master BR, second BR and full bath up. Double carport. Professionally landscaped treed lot with privacy fencing. Good sized assumable Mtge. Must be sold, owner has bought. Drive by 618 Pheips Avenue and then phone
384-8124 MR. GREENE 385-0795

BEAUTIFUL VIEW
$37,500

This one BR condominium is located at 360 Dallas Rd. and affords one a very pleasant view of water and greenery. For low monthly maintenance costs and low taxes see this. View by appointment.
384-8124 J. F. COLWELL 592-9828

BROADMEAD

A home of contemporary design on a well treed lot in this area of fine homes on the high side of Broadmead. One must see inside to appreciate the practical plan of this custom built home with over 2700 sq. ft. of finished living area. 4 BRs, separate DR, ultra modern kitchen. An artistic house for those who wish their home to be unique. Drive by 961 Kentwood then call me for viewing. Early possession possible. New MLS.
384-8124 BRIAN HIGGINS 592-2978

ROCKLAND GEM
MACLURE DESIGN
$95,000

Are you looking for that gracious spacious, architecturally designed home, with it's distinctive character and charm throughout. Read on:
—Situated on a beautiful .38 acre lot with malestic trees affording a good degree of seclusion.
—Double foyer entrance, 2nd foyer is 16'x18' with attractive FP.
—20x17 LR, white wool carpeting, 2nd FP.
—Formal DR 16x14, plus bay
—Den, 3-Pce. and 2-Pce. powder RM on this floor.
—Bright kitchen includes eating area plus separate utility and storage rooms off.
—3 spacious BR up, master is 20x16 walk-in closets and a gas fired FP.
—Full basement provides a hobby RM ith BR and another 2-Pce. washroom.
Owners are transferred and will be sorry to give up this happy home. Low interest mortgage is transferable. MLS. Please call:
C. A. CLIFF ANDERSON
384-8124 or 477-3994

COLWOOD

Charming smaller home in good commercial lot, really comfortable, plenty of room and very good investment potential. Peaceful country setting only 6 miles from Victoria centre. MLS. $45,000. Please call:
DESMOND HOLMES
384-8124 478-1227

SOUTH OAK BAY

Near the Victoria Golf Course we have a BRAND NEW 4 BR, 2½ bath home just waiting for the lucky person who discovers it. Uniquely modern and designed by a well known architect it is planned for family living inside and out, and also offers privacy and seclusion. If you are interested in the unusual, call about this one! Priced at $89,500.
384-8124 MR. GREENE 385-0795

MAYFAIR
$45,000
MOVE QUICK ON THIS ONE

This 2 Br full basement home is close to all amenities and within walking distance of the large shopping centres. This won't last long so call me for a viewing.
384-8124 J. F. COLWELL 592-9828

TIRED

OF A HOUSE and BIG GARDEN? Why not a 3 BR condominium with a sunny porch to grow needed kitchen herbs and tomatoes? Situated on the bus line. All carpet WW except the modern kitchen. Spacious LR and DR in line — 17x23 with attractive FP. Breakfast nook, a sunny southern exposure with balcony. 3 BRs, 4-Pce. bathroom and your own laundry room. Partial seaview. Vendor leaving town. Good terms. Possession 30 days. Full price $38,500.
384-8124 W. WOODLEY 384-3916

HAROLD BARBER PRESENTS

New listing, MLS. Attractively priced at $42,500 on Haultain. This is a beautifully renovated full basement bungalow; consisting of 3 bedrooms; living room with brick fireplace; large modern kitchen with good eating area; built in stove; utility room off kitchen, newly installed; 4-pce. bath; W-W carpeting; basement roughed in for plumbing; small but comfortable yard. Phone now for a pleasant tour of this friendly home.
HAROLD BARBER
386-2911 or 479-6479
Homefinders, Weil and Redekop

COOK-HILLSIDE
$43,900

Take a look at this COMPLETELY renovated 2 bedroom, full basement home close to all amenities. Textured ceilings, new quality shag carpeting, and much original woodwork are some features making this a good investment for the future. Low down payment required to qualified purchaser. Call TOM BREITER at B. A. Realty Ltd. 385-1431 or 595-4353.

RYAN PROPERTIES LTD.
Dedicated Service — Integrity
G. E. Bus Ryan, 382-8135 anytime

250 HOUSES FOR SALE

Island Pacific Realty
3200 QUADRA 388-6231

OPEN HOUSE
2751 GRAHAM ST.
WED., THURS.
1:30-4 P.M.

3 bdrms., large living room and dining room, separate garage and level lot. Asking only $35,900. IRENE DALZIEL, 388-6231 or 477-6380.

3-BEDROOM BUNGALOW
$41,500

Delightful living room, large, well-designed kitchen and 4-pce. bathroom. Sundeck, lovely large lot with fruit trees and berry bushes. A well kept home, a pleasure to show, call us now: SUE WARKE OR CONNIE WEYLER, 388-6231.

SAANICH PENN. HOME ON 2 ACRES

High view property of usable land with older 1100 sq. ft. home in need of work. Solid cement foundation, wiring and plumbing updated. Separate barn. Property is surrounded by municipal parkland with wildlife in abundance. New MLS. Offered at $63,900. To view call: CHRIS GREIG 388-6231 or 479-7995.

UNDER $40,000???

1—$33,900. Small but solid 2-bdrm. home, living room has fireplace, good sized lot.
2—$39,900. 2 or 3 bedroom, full basement home close to Simpsons-Sears. Immaculate.
Both MLS. For more info anytime on these homes, quickly call: TOM RAIG, 388-6231 or 385-1606.

SPRING SPECIAL

One owner older home immaculate inside and out. living room with fireplace, 2 spacious bedrooms, full basement on level fenced lot. Offered at $44,900. For address of other info call: CHRIS GREIG, 388-6231 or 479-7995.

GORDON HEAD

Only two yrs. old, split level with nearly 2,000 sq. ft. finished area. Four or five bedrooms, three bathrooms, recreation room, double carport. Situated in cul-de-sac of similar prestige homes. Absolutely spotless clean both inside and outside. See this one quickly. Asking $75,900, quickly call: BEN GREIG 388-6231 or 598-3105.

HILLSIDE-QUADRA AREA $37,500

Three bedroom, large LR and DR. Good size level lot, separate garage close to schools, stores and bus line. New listing. Quick possession. BEN GREIG 388-6231 or 598-3105.

SOOKE

3 Bedroom bungalow with full basement on a lovely quiet ½ acre of usable land. Good size LR and DR, 12'x30' recreation room, shake roof and some Sea View. this home is less than 3 yrs old and is in perfect shape throughout. The asking price is only $48,500. and there is good 8½% financing for $18,000. New Listing Quickly call: Ben Greig 598-3105 or 388-6231.

SOOKE

4 or 5 bdrm approx. 7 yrs. old. Split level double garage and workshop on a usable 1¼ acre with excellent soil. Loads of parking. New listing and the asking price is only $64,900. CALL BEN GREIG, 388-6231 or 598-3105.

ULTRA-MODERN 2 BDRMS. $34,900

Only 1½ yrs. old, with wall to wall carpeting and very nice lot. No steps. MLS. Call: GLENN NICHOLLS or GERRY FINNIGAN. 388-6231 or 598-7689.

MILL BAY

Older 3 bdrm furnished house on 2 acres with trees and large garden area. ML 11905. $49,500. MRS. MCKEAGE, 479-5868 or 388-6231.

WALK TO WOODWARDS

3-bedroom, full-basement home, large living room with fireplace, redecorated, roof and exterior 3 years old. Price for quick sale at $37,900. MLS. BOB KOHLRUSS, 388-6231 or 598-7689.

QUEENSWOOD EXCLUSIVE GARDNER'S DELIGHT

2-bedroom cedar rancher on ½ acre lot. Must be seen to be appreciated. This home is looking for someone to give it some tender loving care. Delightful living room with huge fireplace and picture windows. Dining room is inline, with built ins. Huge utility room with all amenities. All sorts of surprises in store for you. This is priced at only $64,500 as it needs a new owner. Adjoining ½ acre parcel can be acquired if desired for $30,000.
For further information call:
SUE WARKE or CONNIE WEYLER
479-7725 388-6231 592-1961

IT'S A BIGGY AT $42,900

This 3 BR and Den home has over 1500 sq. ft. of living area plus full basement. Big LR and hugh kitchen and with dinette off. 2 bathrooms and a really nice sewing room. All this on almost a double lot with a really nice view. Don't miss this one. Quickly call SHANE BEFURT 388-6231 or 477-3944 anytime.

MARIGOLD AREA

22 years old and absolutely spotless, 66x132 lot. Good size LR with fireplace. 14½x10 ft. modern kitchen with eating area. Loads of cupboards and double S.S. sink. Double windows throughout. 10x18 greenhouse with heat and water. Extra trailer pad and attached carport. 22x14 sunroom. This is quality all the way through. Asking $19,900. See it today with IRENE DALZIEL 388-6231 or 477-6380.

5 BDRMS. $39,500

A handyman special yes! But in the heart of town. 45x135 lot which fronts on two streets. R3 apartment zoned for the investment minded purchaser. New MLS. Call: GLENN NICHOLLS 388-6231 or 598-7689.

MELTON
REAL ESTATE (B.C.) LTD.
912 Douglas Street
1610 Island H'way

ESQUIMALT In-Law Suite

3-bedroom home with extra family room with fireplace. Sep. dining room. Suite consists of 3 rooms and 4-pce bath. Lot size 88x120. Offers, please. Asking $63,000. Len LeDoux 386-7551 or 382-9852.

GORDON HEAD ONLY $53,900

3-bedroom family home (attached carport) on a beautiful treed property. Interior requires the artistic touch. Close to UVic, racquet club and bus. MLS. Mrs. Stapelis 386-7551 or 477-4860.

SOOKE

Lovely 2-bedroom stucco bungalow. Large LR with acorn fireplace. Cupboards galore in the family size kitchen. Sep. utility room. Situated on half-acre lot. Many extras. Asking $42,500.

Extra large lot in area of new development. Power, water, cablevision available. Good value at $14,900. For information on Sooke homes and properties, call Pat Therrien 642-5138.

GORDON HEAD 4 MONTHS OLD $64,900

It's a good one, call Bob Garside Canada trust 595-5171.

TOD-HACKETT, CONSTRUCTION LTD.
Days 384-1101 Nights 477-5554

250 HOUSES FOR SALE

VICTORIA REALTY LTD.
386-3585

818 ANDERSON
$34,900

Low down payment on this Esquimalt Home. This older home has been modernized nicely, main floor has 3 bedrooms, living room with wall-to-wall carpet and fireplace, large family size kitchen adjacent utility, plus a full basement with a drive-in garage. To view this home call Grant MacFarlane, Colin Munro, 386-3585.

VIEW ROYAL
$55,000

See this very large 2½-year-old home of 1,700 sq. ft. on the main floor. 3 spacious bedrooms, huge sunken living room with floor to ceiling fireplace. Master bedroom with 3-piece ensuite, a den, well laid out kitchen, separate dining room. A must to view by calling Grant MacFarlane, 386-3585 anytime.

5 BEDROOMS MT. VIEW AREA

See this large home well located with view of the Olympics, large living room with F.P. Huge kitchen dining area with frig and stove included. 2 bedrooms on the main and 3 up, full high basement, sundeck, all on a lot with good garden area. Full price $42,500. Large 10½% mortgage ready to assume. To view this exclusive listing call Grant MacFarlane, 386-3585.

SPOTLESS HOME
$46,900

Been looking for a 2-bedroom home with a full basement on a nice lot centrally located near Town and Country. Don't miss this one, living room with fireplace, wall to wall carpet. Beautiful large kitchen with two walk-in cupboards. Get the details from Grant MacFarlane, 386-3585. MLS.

FEATURE HOME
HOT-WATER HEAT
3 BDRMS.-- 3BTHS.
BRENTWOOD BAY

This CHARMING AND GRACIOUS home of nearly 2000 sq. ft. has got to be the OUTSTANDING SUPER BUY of the month. Enjoying quiet rural atmosphere, yet close to all amenities. LOADED WITH BEAUTY AND QUALITY. Attractive TUDOR styling with heavy cedar shake exterior. GORGEOUS ENTRANCE faced with lovely granite HIGH STYLE planked door with black metal LANTERNS on each side, leads to an ABSOLUTELY CHARMING AND SPACIOUS entrance hall featuring VAULTED BEAM CEILING, walls of CHINESE GRASS CLOTH and double hall closet. MAGNIFICANT living and dining room 16x25, features BRICK WALL HEATILATOR FIREPLACE, OAK FLOORS AND BEAMED CEILING. The STUNNING 14x18 bright kitchen would appeal to any woman with its GORGEOUS AND COLORFUL stain resistant W-W floors. OODLES OF cabinets and 18 ft. of ROLLED Countertop with Dbl SS sink. OH YES!! a VERY DELIGHTFUL 6x15 laundry room, off with its own convenient 2 pce. vanity bath. ELEGANT 5 pce. main bath with 9 ft. rolled vanity and TWIN BASINS. SEPARATE SHOWER WITH FULL CERAMIC AND LARGE LINEN CLOSET, 3 lovely bedrooms in W-W carpet. Master 15x13. double closets. SMASHING EN-SUITE with 4-pce. vanity tub and shower. RECESSED LIGHTING AND WALL WASH. Full basement with FINISHED rec. room, playroom, bedroom, workshop and DR-IN for TWO CARS. Backyard fully FENCED, garden and separate play area for children. DON'T MISS THIS SUPER BARGAIN AT THE FANTASTIC LOW PRICE OF $64,900. PHONE MORRIS LUND OR COLIN MUNRO 386-3585. MLS.

COLWOOD—NEW
3 BDRMS.-- 2 BTHS.

Nearing completion, still time to choose your carpet, lino, arborite, bath and light fixtures for this attractive and well planned home. Cathedral entrance to delightful living room with new concept Spanish fireplace. "L" Dining room. Terrific kitchen with lots of cabinets and counter space finished in Oriental Teak, special serving counter. Master bedroom en-suite. Full basement planned for den with 2nd finihsed fireplace, 4th bedrm., R1 3rd bath and laundry, $54,900. Phone Morris Lund or Grant MacFarlane, 386-3585.

Whyte & Gower
Oak Bay Properties Ltd.
2227 Oak Bay Ave.
592-2407

OPEN HOUSE
FRI. 6-8 P.M.
1518 BROOKE ST.
FAIRFIELD $55,900

Impressive spacious older 4 bedroom home recently renovated and in immaculate condition, on beautiful 80x120 ft. corner lot in most desireable area. Two bdrms. on main, 2 bdrms. up plus playroom. 7ft. high basement. New copper plumbing, new wiring, excellent furnace. New large carport. (MLS) Come and see for yourself or for previewing call LORETTA HOGARTH 592-2407 or 592-3537.

CENTRAL SAANICH
$79,900

Serenity and beauty with uninterupted views of hills and water for miles around you. 1.65 acres with approx. 1800 sq. ft. beautiful home. Huge living room and dining room, master bedroom with en-suite bath. 2 extra Bdrms. 4-pce. bath. For further information call LORETTA HOGARTH 592-2407 or 592-3537.

ESQUIMALT BEAUTY—$61,900

First time offered — this immaculate 4-bdrm. home is situated in a very desirable part of Esquimalt. Cathedral entrance. Living room with fireplace and w'w. Kitchen to please—the housewife includes fridge, range, dishwasher, garburator, sundeck off with seaview, 2 bdrms. and 4-pce. vanity bath on main, 2 bdrms. down, 4-pce. vanity bath, utility room and workshop, 2-car carport. Good sized lot with several fruit trees. Priced to sell at $61,900. Don't miss this opportunity to view — call GLADYS MILLER, 592-2407 or 598-7936.

DRIVE BY
1640 ROCKLAND AVE.
A two storey English residence of charm, in a prime and much sought-after residential area. Three bedrooms, 1½ bathrooms, dining room and full basement. Standing in a delightful garden with fine trees and lots of flowering shrubs. Immediate possession. (M.L.S.) $82,500
Call
ERIC CHARMAN.
Charman Pacific Realty Ltd.
385-9765 (Anytime)

2-BEDROOM
$38,900
Newly Listed

Great home, great location, excellent workshop. Neat as a pin and a good looker too! This one won't last. Your trade considered.
BOB GARSIDE
Canada Trust 595-5171

2-BEDROOM HOME FOR SALE on 1960 Kaltasin Rd., Sooke. 477-4573.

250 HOUSES FOR SALE

FOR SALE
Royal Trust
"THE SIGN THAT SELLS"
4082 Shelbourne St.
477-0191

OPEN HOUSES
IMMEDIATE OCCUPANCY
4436 TREMBLAY DRIVE
4447 TREMBLAY DRIVE
4449 TREMBLAY DRIVE (all of Ash Road)
SAT., MAY 17th—1:00 to 4:00 P.M.
Three classic, innovative executive homes for those who can afford the best. Excellent 10½ per cent financing available. You and your family will delight in the sea and mountain views. Tasteful decor and quality construction is featured in these three-bedroom homes. Many extras, includinig 18 months written builder's warrantee. Offered at $69,900 - $71,900 - $76,500. See them this weekend with:
KNUD SCHWER
477-0191 478-8203

OPEN HOUSE
965 CLAREMONT
SAT., MAY 17 — 1:30 to 4:30 P.M.
Fantastic views from this executive family home with over 1600 sq. ft. on the main floor, entertainment sized living room and dining room, bright kitchen with built-in oven and counter top range, 3 bedrooms. Downstairs offers large family room with old brick fireplace, 2nd bath with sauna, 4th bedroom, guest room and drive in garage. Offers to $89,900. MLS 11425.
477-0191 JACK MOEN 658-5448

RUSTIC CEDAR RANCHER AMONGST THE TREES
—½ acre in Royal Oak
—1,780 sq. ft. spacious living
—3 bedrooms
—5-pce. bath and 2-pce.
—living room, dining room divided by feature fireplace
—family room off kitchen
—no basement, low taxes
—offers on $68,000
JULIE MANNESS
477-0191 479-8019

EAST MADDOCK
Immaculately kept 3-bedroom, no basement home on large corner lot. Separate dining room, sunken family room or fourth bedroom. Oil heating. Large separate garage. $55,900.
BARBARA LIEBENAU
477-0191 479-8389

SOOKE ROAD
$69,900
A 2,700 sq. ft. modern rancher with in-law suite located on ½ acre lot. Consists of 4 bedrooms, 2 bathrooms, living room, dining room, kitchen with built-in range, rumpus room with fireplace, family room and plus a 660 sq. ft. in-law suite. Priced to sell at $69,900. MLS 11962. Call:
BARBARA LIEBENAU
477-0191 479-8389

ESQUIMALT — VIEW
Over 1400 sq. ft. of living space in this modern 3-bedroom home. Large living room with fireplace, Oak floors, and picture window giving fine sea views. Large kitchen with ample eating area, separate laundry room, good-sized dining room. Basement has 4th bedroom and 3-pce. bath, drive-in garage. Fireplace and still lots of room for a large rec. room or in-law suite. All this and zoned R3 for future apartment or condominium development, making it a good investment prospect at a price of only $56,000. For further information, or to view call:
477-0191
PETER CHOWN
477-0191 477-0767

COLWOOD BEAUTY
CLOSE TO SCHOOLS
EASY TO BUY—$52,500
Good sized living room with charming old brick fireplace. Separate dining room, cabinet kitchen with family eating area, 3 bedrooms, master en-suite, full basement roughed-in for 3rd bath, 4th bedroom, games room and family room. Drive through carport. Sundeck, easy care lot. Let me show you how you may purchase this property. For an appointment to view, please call anytime: MLS 10982.
477-0191 JACK MOEN 658-5448

HENDERSON REALTY
385-9741 Anytime

OPEN HOUSE
DAILY 1:30 to 4:30
3501 QUADRA ST.

Quality Construction
Large Secluded Lot
1400 Sq. Ft. plus full basement
4 Bedrooms — 1½ baths
Must be Sold
Asking $51,500. Easy Financing
FRED SUTTON 652-1857

QUIET STREET

Split level 1100 sq. ft. 3-bedroom home in popular north Quadra (beyond McKenzie) area. 17x13.3 living room with FP, WW. Dining room, modern kitchen. Partly finished rec. room. Large level fenced lot. Should qualify CMHC. Well priced at $51,500. MLS.
BILL McCARTER — BOB GIBSON
592-3970 658-5153

MUST SELL

Sidney two year old, three bedroom with 1½ baths. Owner moving to Eastern Canada. Try your offer on asking price of $48,900.00 Call now. C. W. ARNOLD J. McCORMACK
592-6454 592-6214

REDUCED TO $45,000
ESTATE SALE

Vacant and available, two bedroom home (with D.R.) full basement with garage and a nice garden. Newly decorated with w.w. shag — Oil H.W. heat. In the convenient Jubilee Hospital area. Terrific value at this new low price.
O. E. WHITE 592-7220

BROWN ROS. on LANSHARD
385-8771 (ANYTIME)

NORTH OAK BAY
Executive Residence

An excellent family home situated on a large lot providing a good degree of privacy. Terrific accommodation with tremendous basement development with a total living area of over 2000 sq. ft., including four bedrooms a den plus large beautifully finished rumpus room and multiple plumbing. A spacious home that tops in value and location. Offered at $85,000. For appointment to view please call Doug Lawson 385-8771 anytime.

OFF LANDS END AT WEST SAANICH ROAD

Custom designed family home on ½ acre treed lot. Quality wall-to-wall carpeting throughout main floor, exotic panelling and floor to ceiling fireplace in the living room, separate dining room with balcony, large family kitchen with eating area, extra large bathroom with built-in vanity, 3 bedrooms, master en-suite. Basement is professionally finished with floor-to-ceiling fireplace and W-W carpet plus a family room, large bedroom, storage room, utility room and 2-pce. bath. Quality construction and finish. $66,500.00 CEC PEARCE Res: 386-3808 or JOE PICKARD Res: 656-1628.

$24,500. 2-BEDROOM HOUSE. Langford. All services. 478-1065.

250 HOUSES FOR SALE

Principal Properties LTD.

4088 Shelbourne
477-9514

OPEN HOUSE
SAT., 1:30-4 P.M.
7617 BLOSSOM PK. PLACE
Off Prosser, in Central Saanich
New, 3-bdrm. with 2-4-Pc. Bath, all copper wiring, lovely W.W. carpet — just everything one could want in quiet rural setting only 10 mins. to town. For prior viewing call
LOUISE SHERWOOD, 656-4634
JEAN LAMBERT, 656-3426
477-9514

"BEEF UP 20 PER CENT"

I can's help that — but grow your own large veg. garden on this ¼ acre lot with greenhouse and storage shed and cut your total food bill. 1,310 sq. ft., 2 Bdrm., no-step rancher. Rec. room, large living rm. with F.P. $48,900.
JACK LIDSTONE, 477-9514 Anytime

HIGH QUADRA! HIGH VALUE!

2,504 Sq. Ft. of usable living space 2 Fireplaces and the most exciting on two floors. 4 Bedrms., 3 Baths., covered sundeck around. It's huge! Also great views because of its high location. Offers invited on $82,500 price tag.
GORDON B. MACDONALD, 477-9514

PEOPLE PLEASER!!

This 1-year-old home in Gordon Head is bound to please the whole family. 1st — it's only $65,900; 2nd — it's got 2 fireplaces — one in liv. rm. and 1 in the big rec. room; 3rd — its got a separate dining rm. off the gorgeous kitchen; 4th — attractive wall paper and thick carpets; 5th — it's easy to see — Call me
GORDON B. MACDONALD, 477-9514

WATERFRONT!!
$133,900

Choice, contemporary, waterfront home. 1,740 sq. ft., built only 4 years ago on .73 of an acre. Located on the peninsula where taxes are low and value is high! To view this exciting new listing call GORDON B. MACDONALD or BOB GEDDES, 477-9514 Anytime

"BIG DEAL"?

No big deal. Just a "good deal" and a good deal more fine family home close to golf course, 3 bedrooms, full bsmt., great yard, great location, great ideal Only $58,500. Call me today.
GORDON B. MACDONALD, 477-9514

$34,000
ROWLAND AVE.

3 BEDROOMS, NO BASEMENT, 900 FINISHED SQUARE FEET. LEVEL LOT. CLOSE TO SCHOOLS AND SHOPPING. EXCLUSIVE.
477-9514 BOYD SADLER 592-1929

$79,500
BRAND NEW

THREE BEDROOMS, ROUGHED-IN BASEMENT, ELECTRIC FURNACE, THERMO PANE WINDOWS, HIGH CEDAR HILL LOCATION, WITH THE OCEAN FROM EVERY WINDOW. EXCLUSIVE.
477-9514 BOYD SADLER 592-1929

ONE ACRE!
QUIET SECLUSION

High atop Cordova Bay — a charming, 2 bedroom, modern home invites a couple who love gardening, privacy, lots of trees and lots of room! Add your own distinctive character to this delightful property. Priced to sell at $63,900. Make your offer today!
GORDON B. MACDONALD, 477-9514 Anytime

MAYFAIR REALTY

3153 Douglas St. 386-2935
Woodward's Mayfair Centre

OPEN HOUSE
THURS., FRI.
SAT. 2-4
2540 CAVENDISH

1 block from Willows School — English tudor of generous proportion — 3 bedrooms, guest size dining room — teak floors — hot water heating. Full basement with large family room. Large level lot. Just listed, the price is $68,500. For further details or to preview, call J. J. WILLIAMS 386-2955 or res. 479-1163.

OPEN HOUSE
SAT. 1:30-4:30
1403 and 1399 MCKENZIE

Two new 3-bedroom, full basement homes under construction. Both have ensuite bath. If you buy now, you can still choose your carpet colors, arborite design, etc. $60,900 each with 10½% mortgage.
GEORGE WALL, 386-2955 or res. 478-5681.

NEW GORDON HEAD

Two lovely 3-bedroom homes, full bsmts., en suite master bedroom, Roughed-in bsmt. plumbing. Many extras. Price $62,000 to $64,200. FRED JACKSON, 386-2955 or res. 477-2537.

GORDON HEAD NEW $60,900

New, not yet completed. Three bedrooms, 1½ baths, 2 fireplaces. Well designed and constructed. Stone and siding facing on front. 10½% mortgage. Trades considered. Call GEORGE WALL, 386-2955 or res. 478-5681.

MT. DOUGLAS OPEN BEAM

This lovely open beam custom designed home has that sought after airy, spacious feel. 3 bedrooms, attractive living room and dining room. Finished rumpus room in lower area. Situated on a nice lot in a quiet, picturesque subdivision. Priced to sell — only $57,900 (MLS). GEORGE WALL, 386-2955 or res. 479-5681 or GEORGE PARSONS, 386-2955 or res. 598-3847.

LAKEHILL

New listing in the favoured Lakehill area. Over 1,600 sq. ft. of living area, 4 bedrooms (one down), family room and office. Heavy shake roof, drive-in garage. Main living area being redecorated. A lovely home for your family. Asking $56,900 (MLS). To view, please call WAYNE SCOTT, 386-2935 or res. 479-6087.

COLWOOD 5 YEARS OLD

A new listing of a nice 3-bedroom cathedral entrance home with a fourth bedroom, 2-pce. bath, and "almost finished" rumpus room down. Lots of trees in the large newly-fenced back yard. Call now to see this good buy. $53,900 (MLS). GEORGE WALL, 386-2955 or res. 478-5681 or GEORGE PARSONS, 386-2955 or res. 598-3847.

YOUR MOVE

3-bedroom, full basement home built by a quality builder 3 years ago. Now nicely landscaped and in a pleasant area of new homes. Living room with fireplace, dining room, large kitchen and huge rumpus room almost completed. Wall-to-wall carpets. Owners may trade down to a retirement home. Asking $51,900 (MLS). Please call WAYNE SCOTT, 386-2935 or res. 479-6087.

250 HOUSES FOR SALE

National Trust
SINCE 1898

OPEN HOUSE
THURS. FRI.
6:30-8:30 P.M.
3234 HARRIET RD.

Give yourself a treat—come and see this spacious (1300 sq. ft.) 3 bedroom full basement home with recreation room and 1½ bathrooms situated on a well landscaped lot complete with greenhouse and many fruit trees. Asking price, $49,900. M.L. 12013. In attendance:
STAN JAMES and ENA NEMETH
592-3740 595-2961 477-4641

DRIVE BY
712 PINE ST.

NAME YOUR DOWN PAYMENT Lovely stucco 4-bedroom home with carpeted living room and dining area off large family kitchen. Full basement, corner lot. CMHC lower interest mortgage and secondary financing available. Must be sold. Vendors have bought. M.L. 12069. Asking $44,500. (Consider trade.)
TED BOWDEN
595-2961 479-1479

DANE DEVELOPMENTS

CENTRAL SAANICH NEW HOME
$48,900
"OPEN HOUSE"
WED., THURS. 6-7:30 P.M.

Unbeatable value for this 2 bedrooms, 1 completed down, large living room with floor-to-ceiling stone deck and carport. Nice lot in a country-like setting.

Go out Pat Bay Hwy. turn left on to Keating X Road, then right to 7971 East Saanich Road.

FOR DETAILS CALL
CONNIE CHANDLER
DANE DEVELOPMENTS
592-2449 or 385-1721

T/C TOWN AND COUNTRY REALTY
3579 DOUGLAS STREET
382-7276

CITY CENTRE

White stucco cozy bright warm modern 2 bedroom cottage. No steps — tidy. Garden, walk to town, cathedral and P.O. Full price $45,000. This home will be shown by appointment only. Allan Kleinman 382-7276 or eves. 592-9771.

WATERFRONT

and spectacular views are the features of this near new Cherry Point home, plus 108 feet of beach, excellent boating, fishing and swimming. Master bedroom is ensuite, rumpus room partly finished in full-high, view basement complete with toilet and full bathroom roughed in. Wrap around sundeck with view of Separation Point from every angle. Television or playroom upstairs, shake roof. Full price $69,500. Call A. Kleinman for further details, 592-9771.

SMART MOVE

Enjoy the country with all the conveniences of the city just minutes away. This lovely 3 bedroom, cathedral entry home is situated in a new subdivision in Saanichton. Front yard is amply treed. Asking price $58,500.

For Further Information
Please Call:
Garry Steele
386-0130
UNICORN HOMES LTD.

VIEW PROPERTY NEAR MARIGOLD

Well-kept older two-bedroom home

258 CONDOMINIUMS and TOWNHOUSES

Bayshore
1006 Fort St. 388-6424

Lord Selkirk Estates

853 Selkirk Avenue
Has New Features and New Hours
Now Open
Monday Thru Friday
10:00 a.m. - 12 noon
and
7:00 p.m.-9:00 p.m.
Saturdays
2:00 p.m.-4:30 p.m.

IN ADDITION TO THE FOLLOWING FINE FEATURES WHICH ARE ALL INCLUDED IN THE PRICE:
--2 bedroom suites
--some with dens
--deluxe u-shaped kitchens
--washer, dryer, fridge
--stove and dishwasher
--individual laundry rooms
--sauna and whirl pool
--recreation room
--controlled entrance
--covered parking
--brick exterior

WE HAVE ADDED:

1. A deluxe combination work shop and car repair area
2. Beautiful fireplaces in some of the suites

If You're Thinking Condominiums THINK LORD SELKIRK

Remaining suites competitively priced from
$40,900—$46,900

VIEW LORD SELKIRK AT YOUR OWN CONVENIENCE BY CALLING BAYSHORE REALTY LTD. 388-6424

J. D. BOSDET LTD.
120-727 Johnson St. 386-3128

HAMILTON COURT THE 'IN' WAY

Deluxe condominium living in large spacious rooms with deluxe carpeting. All enclosed parking. Elevator. Only 20 units including the 2 penthouses.

SHOWN ANYTIME
Joe Blodgett — 656-5653
or
Ernie Seronik — 478-8696
for personal appointment
$36,500 to $41,500
Financing no problem

DE LUXE CONDOMINIUM 1225 SQ. FT.

University area in Dean House, a 2-BR, 1½ bath suite offering deluxe throughout. Also included are the fridge, stove, dishwasher and garburator. Listed on MLS 11803 at the low price of $39,900. Call:
Alice Moore — 592-4529
Ed Kraft — 652-3676

TRY IT! YOU'LL LIKE IT!

GOODWIN MANOR 1148 GOODWIN

OPEN DAILY
MONDAY THROUGH SATURDAY
2 P.M. - 4 P.M.
Or by appointment

Several two-bedroom Condominium suites from $49,900 to $61,135.

Excellent location — near Oak Bay Marina, golf course and Windsor Park.
Excellent construction — Reinforced concrete and steel. Fireproof; auxiliary power plant.
De luxe appliances: Controlled entry
EXCLUSIVE WITH:

RITHET AGENCIES LTD.
714 FORT ST.
VICTORIA, B.C.
TEL: 382-4251

DO NOT BUY A CONDOMINIUM OR HOUSE WITHOUT HAVING COMPARED FIRST WHAT WE HAVE TO OFFER AT

UNIVERSITY PARK TERRACE

Adjacent to Victoria Racquet club and the University. 3 blocks to shopping centre. 1 and 2 bedroom ranging from 753-1200 sq. ft., large balconies, smoke detectors, complete carpeting, controlled entrance, underground parking, whirlpool, exercise room, sauna, billiard room, recreation room, reading rooms, 2 elevators and approximately 1 acre of professional landscaping. Above all, compare our prices fom $29,900 to $40,960.
SEE US AT 1870 MCKENZIE AVE

and let our representative Bud Forbes show you what we are proud of.

Open daily, including Sundays from 2-8 p.m.
Office 477-8549 Res. 652-2950

MUST SELL
By end of May, 2 bedroom deluxe suite, $37,500 or top offer. 382-5069.

258 CONDOMINIUMS and TOWNHOUSES

CANADA PERMANENT TRUST
ON DOUGLAS AT FORT

WINDSOR MANOR

DELUXE CONDOMINIUM APARTMENT HOMES
848 Esquimalt Road
OPEN AFTERNOONS AND EVENINGS
Mon.-Sat. 2:00-4:00 p.m.
Mon.-Fri. 7:00-8:30 p.m.

Excellent selection available with 12 different floor plans, larger than average living areas, coloured appliances, drapes, carpeting, sauna, swirl bath, billiards, hobby room, putting green, parking, etc. Compare the value offered with pricing from
One Bedroom — $24,500
Two Bedroom — $34,900
Immediate possession, low down payments with excellent financing available. Full details by calling HERB McDANNOLD 658-8844 or 382-9191 anytime.

ORCHARD HOUSE

647 Michigan Street
OPEN DAILY
1:30 to 4:30

Stabilize your rent and establish a growing equity in the purchase of a long term lease. Our centrally located highrise has magnificent sea and city views, a heated swimming pool, sauna, swirlpool, underground parking and workshop. Prices begin at $19,935.00, with a low down payment. The balance can be financed at TEN PER CENT.
PACIFIC STRATA SERVICES LTD.
386-2437

Cedarfair
1025 FAIRFIELD ROAD

A Distinctive Life Style
Offered in the Heart of Fairfield

Featuring:
—quality construction
—superior soundproofing
—ultra-spacious suites, some with fireplaces
—kitchens equipped with a full range of appliances including dishwasher
—underground parking garage with remote controlled steel door

PRICED FROM $49,000

Open Daily
(Including Sunday)
1 p.m. to 5 p.m.

COURTESY TO ALL REALTORS

Another quality condominium built by
Danze and Franco
Phone 386-8132 or 384-2944

We are so proud of the Talisman that we ask you to compare other condominiums before choosing.

THE TALISMAN
929 Esquimalt Rd.
$37,000 — $40,000

Where your investment can go only one way — UP!

Where you get the best in construction, comfort and convenience. Plus many other amenities including Sauna, Swirl Pool, Entertainment Lounge, Work Shop, Underground Parking, controlled entrance. Assessment only $20 a month app. The good way of living.

Open 1 to 5 p.m.

J. H. WHITTOME and CO. LTD.
706 Fort St. — 388-4271

KNOWLES REALTY LTD.

Beach Drive $55,900

Exclusive area by the sea. New 2 bedroom, 1½ bath, sound, concrete-steel building. Sauna - Whirlpool and underground parking. Easy financing — immediate possession, will consider trades.

To View Call
Greta Hofmeister
384-8101 592-6372
Knowles Realty Ltd.

IMPORTANT NOTICE

NO DOWN PAYMENTS

You can purchase a condominium close to Downtown for what you are now paying in rent. To Qualify: One income $1,100 per month, two incomes $1,400 per month.

382-5787

DALLAS ROAD SEAVIEW

900 sq. ft. condominium with large L.R. and one bedrm. Very exclusive building, no children or pets allowed. Absolutely spotlessly clean and ready to move into. Asking $37,500 and should sell quickly.
BEN GREIG, 598-3105
or 388-6231
Island Pacific Realty

SPENCER CASTLE condominium for sale. Phase II. Southwest exposure, sun all day, overlooking beautiful gardens, pool, castle, and city with water view, $73,000. Phone 386-0139 after 5 p.m. weekdays, anytime weekends. No Agents.

258 CONDOMINIUMS and TOWNHOUSES

Whyte & Gower
Oak Bay Properties Ltd.
2227 Oak Bay Ave.
592-2407

OAK BAY PLEASANT VIEWS

... of Windsor Park and a glimpse of sea from this 4th floor suite. Two bedrooms, large living room. Deluxe, fully-equipped kitchen can be entirely shut off from dining area. Washer and dryer in suite. Good storage area, underground parking. Enjoy the sunshine from the large balcony facing south west. Excellent value in a concrete building. $48,000. Immediate occupancy. Call DON WHYTE or ALEC GOWER 592-2407.

1115 ROCKLAND IMMEDIATE POSSESSION

De luxe 2 bdrm, 2½ bath suite situated front of building, offers 1155 sq. ft. of luxury living. Full price of $42,500 includes W-W, living room and dining room drapes, garburator, stove, fridge, enclosures around tub. Building only 6 mos. old. A TERRIFIC BUY. Call now, HOWARD BLAKE, 592-2407 or res. 383-4372 anytime.

Danzo and Franco Holdings Ltd.
384-4013 2910 Cook St.

SPENCER CASTLE

A Unique Concept
THIS IS CONDOMINIUM LIVING FAR BEYOND EXPECTATIONS. COME AND SEE FOR YOURSELF.

6-storey concrete structure quality 2 bed. 2 bath stes. 1345 sq. ft.
Superb views. Beautiful gardens. Full recreational facilities and guest accommodation in the old Spencer Home.
From $67,000
OPEN FOR VIEWING
11-5 P.M. AND WED. EVE.

Exclusively listed with
J. H. WHITTOME and COL. LTD.
388-4271 479-1667

ELEGANT QUIET SECURE

FAIRFIELD'S NEWEST CONDO. Huge living areas — 2 bedrooms with 1½ baths. Private balconies. Beautiful lobby, good storage and sunny recreation room. These condominiums range from $39,500 to $45,000 and within walking distance to park and sea. Don't waste time. Inspect now while you have your choice. Open daily 1-5 p.m. except Sundays. For prior viewing call:

Greta Hofmeister
656-3779
Bill Knowles
656-3779
384-8101
Knowles Realty Ltd.

CHOICE KENSINGTON TERRACE

1. Deluxe Bachelor Suite — a beautiful buy at $24,900 with excellent financing. MLS. 2. Two superior one-bedroom suites ($30,900 and $31,500). Valuable extras. MLS. Kensington Terrace provides a king-sized lounge with luxurious furnishings; billiard room with championship table; hobby room — spacious; sauna, swirl pool, etc. in the common area. For further information or appointment to view call ROBERT YOUNG 477-8749 or JIM WEST 595-4094 or 383-4124 anytime. Park Pacific Investments Ltd.

WANTED! WANTED!
CONDOMINIUM OR CO-OP

2 bedroom and den or 3 bedroom or 2 bedroom if rooms large, must be across from Oak Bay Marina or close, with sea view. Price open. Please call:
ROMA NICOLL
477-0191 384-4827
Royal Trust Real Estate Dept.
4082 Shelbourne St.

625 Admirals Rd.

Today's best housing bargain! We offer you an 1100 sq. ft. 2-B.R. condominium unit, complete with Gibson appliances, 1½ bathrooms, large sunny L.R. Free laundry facilities, elevator service, and ample parking for only $33,400 (ML 9871)
To view, just call:
384-8124 MR. GREENE 385-0795
PEMBERTON, HOLMES LTD.
1000 Government St.

OPEN HOUSE 2-4 THURS. and FRI.
1012 TERRACE AVE.
Exclusive 1-bedroom condominium in uniquely designed 6-unit mansion. Parquay and w-w floors. Private sundeck with Oak Bay views. Brick fireplace and dining room. For the tasteful buyer. Offers to $46,500. Call C. ESHOM 478-5763. Wills & Wonnenberg Rlty, 384-0581

NEW LISTING
OAK BAY TOWERS

Larger 1-BR, self-contained. In this attractive building on Newport Ave. Good sized living rm. and bedrm., dinette, electric kitchen, 4 pce. bath with heat lamp. Fridge, stove, drapes, balcony, newly decorated. Low assessment. Adults. $31,000 with early possession. 598-1572.

GORDON HEAD TOWNHOUSE

3-bedroom, full basement, fireplace, fridge and stove, screens, and drapes included. W-W carpet, 2-car parking. Pool and sauna. Large 9% mortgage. $42,900. Exclusive, Lew Moilliet, 382-7276 or Res. 477-9251.
Town and Country Realty Ltd.

A spacious one-bedroom unit in an excellent location near the University and shopping areas. Attractive landscaped grounds and common spaces including swimming pool, swirlpool, sauna, games room and hobby shop. Price $28,500 with good terms available.
KELLY NEMEH, 477-4641
NATIONAL TRUST, 595-2961

3 BEDROOMS

Excellent area for young family. Close to all conveniences. Lovely balcony off L.R. Space saving kitchen, and D.R. complete this unit. $29,900. MLS.
LOLA CLARK
386-2911 or 479-3010
Hometinders, Wall and Redekop

$300 MONTHLY WITH ONLY $3,500 down. Most attractive 1-bedroom suite, block to ocean and park. Excellent building with sauna, whirlpool and sunroom. Full price $34,900. Drive by 25 Government St. then call ANN ALPHONSE to view. Excel Realty Investment Corp. 388-7733.

258 CONDOMINIUMS and TOWNHOUSES

JACK MEARS OAK BAY REALTY LTD.
"The Professional People"
Coast to Coast Real Estate Service
2194 OAK BAY 598-3321
3618 SHELBOURNE 598-3344

SIDNEY WATERFRONT
An ideal location for boaters. Marina at your doorstep Minutes to Swartz Bay Ferries and airport. A beautiful 1 bedroom apartment. Completely furnished and equipped for instant living. Only needs groceries. Accommodation for four. Large sunny patio, rec room, Sauna, workshop area. Immediate possession. Asking $32,900. For further information call: FRED MORGAN at 598-3321 Anytime.

SIDNEY BY THE SEA
A quiet peaceful environment with a Marina at your doorstep. Spacious 2 bedroom, waterview apartment. 1½ bathrooms. Large private patio, rec room, sauna, and workshop. Low, low, taxes. Asking $39,000. To view call: FRED MORGAN at 598-3321.

CLOSE TO SEA AND CITY
Ideal one bedroom suite for business or retired people. This very attractive apartment is a modern building and has partial sea view. Large bedroom and living room with balcony. Wall to wall carpet throughout. Hot water heat, low monthly maintenance. Sauna and swirlpool in building. Excellent financing available. To view please call FRED MORGAN 598-3321 anytime.

3 BEDROOM TOWNHOUSE-CONDOMINIUM
The Rosewood panelled living room, dining area, patio kitchen, utility and 2 pce. bath are on the main floor. Upstairs are 3 bedrooms, storage room, 4 pce. bath and fire exit. All wall to wall and 4 appliances are included, as well as many extras finished into this comfortable home. $39,900 SHIRLEY STRATTON 598-6063 BRIAN RIPLEY 385-0657 Office 598-3321.

SOMETHING DIFFERENT SHOREWOOD HOUSE
562 RITHET STREET
OPEN DAILY 2:00 to 4:30 (EXCEPT SUNDAY)
Fireplaces, your own laundry, en suite, dishwasher, and extra large kitchens are just a few of the exciting extras contained in this very attractive building of 19 2-bedroom condominium apartments. One three bedroom, two bathrooms of course, and only a few steps from fabulous Dallas Road waterfront. Starting from $42,000. Call 598-3321 or 598-3344 any sales person.

$31,900
DOWNTOWN OFF DALLAS
Two bedrooms, wall-to-wall, electric fireplace, main floor condominium, quiet building. Small pet allowed. Good location and excellent value. Attention Realtors! MLS 12175. Appointment through LYNETTE DALAHUNT 598-3321.

9½% FINANCING!!
COUNTRY LIVING!
Exceptional setting in a rural area with just a few minutes drive to all the amenities of Sidney. Cosy one-Bedroom suite with good quality carpets and appliances. Ample storage facilities with hobby, games room and Sauna. Best of all — try one third down and the balance at only 9½% on asking price of $26,000. To view call: MARKIE MUNN anytime at 598-3344 or 656-5107.

263 GARAGES FOR SALE, RENT OR WANTED

GARAGE FOR RENT. CALL 383-5604 after 5.

265 HOUSES WANTED TO BUY

SOCIAL WORKER is seeking an older country style or Tudor home with a bit of seclusion in 60-65,000 range. If you can help call TOM RAIG at 388-6231 or 385-1606. Island Pacific Rlty.
OUT-OF-TOWNERS are seeking a 2 bedroom home in any nice older area in the 40-45,000 range. Phone TOM RAIG 388-6231 or 385-1606. Island Pacific Rlty.

CONFINED TO WHEELCHAIR
Elderly lady has sold her country home and wants a 2-bedroom home in Fairfield or Oak Bay which would accommodate her wheelchair bound husband. Will pay up to $55,000 cash. Please call: CHRIS GREIG 388-6231 or 479-7995. Island Pacific Realty.

RETIRED SCHOOL TEACHER
URGENTLY needs two or three bedroom home. No basement and a few steps. A good fence to keep dogs in yard would help. ALL CASH UP TO $55,000. URGENT. CALL ANYTIME, BEN GREIG 388-6231 or Island Pacific Realty.

2 or 3 BEDROOM HOME
On waterfront. Condition not important. Any area within commuting distance of Victoria. Phone:
MARILYN MOORE
386-2911 or 478-2482
Hometinders, Wall and Redekop

GREATER VICTORIA RENTAL HOME BUYERS LTD.
We have been instructed by the directors to purchase 3 homes under $39,000. Please call 386-8323, ask for the controller.

GOT IT MADE NOT ME
I can't golf, can't afford holidays, just work, work, work. Call me for action on that house you've been trying to sell.
JACK LIDSTONE 477-9514

MUST BE SMALL
Retired gentleman from Regina urgently requires one or two bedroom home with a small putter around garden. Any nice area and ALL cash up to $45,000. BEN GREIG 598-3105 or 388-6231, Island Pacific Realty.

SCHOOL TEACHER
requires 3-bedroom home with country atmosphere. Saanich Peninsula preferred. CASH up to $80,000. URGENT. Please call BOB KOHLRUSS 388-6231 or 598-7689. Island Pacific Realty.

CASH CLIENTS
Will pay all cash or cash to mortgage for your 2 or 3-bedroom home with basement if possible. Call Victor Wong, 385-2458 or 479-6569, Byron Price and Assoc. Ltd.

INVESTOR WANTS
a good family home in a nice area for rental income. If you have a good family home to sell, in the $80-$50,000 range call: BOB KOHLRUSS, 388-6231 or 598-7689. Island Pacific Realty.

IS ANYONE SELLING HOUSE not in need of INSTANT CASH. Looking to buy 3-bedroom home with monthly payments around $250 with small down payment. All dealings direct with owner. 386-2897.

RETIRED COUPLE
From Manitoba and looking for a two or three full basement home up to $50,000 cash. URGENT. BEN GREIG, 388-6231 or 598-3105. Island Pacific Realty.

HANDYMAN WANTS
2-bedroom home in any decent area up to $40,000 CASH. Something he can work on. Call: CHRIS CREIG, 388-6231 or 479-7995. Island Pacific Realty.

INVESTOR WANTS
A good family home in a nice area to buy for rental income. If you have a good family home to sell, call: CHRIS GREIG, 388-6231 or 479-7995. Island Pacific Realty.

YOUNG COUPLE
Requires 3-bedroom home in good area close to schools. Not too old. Cash up to $55,000 — Please call Ole Knudsen, 388-6231 or 598-2461 ev. Island Pacific Rlty.

CLIENT WANTS 2- OR 3-BEDROOM house inside 2-mile circle. Urgent. Vic Wong, 385-2458, Byron Price and Associates Ltd.

OLDER HOUSE WITH CHARACTER wanted in Victoria area. 383-2827.

265 HOUSES WANTED TO BUY

RIM ROBERTS INVESTMENTS & MANAGEMENT LTD.
702-1175 DOUGLAS 388-6691

Wanted In OAK BAY

1—BUILDING LOT. Good location. Will pay good market value. Time is of importance.

2—HOME with character and quality. Approx. 2200 sq. ft., minimum steps, large rooms. Possession date can be discussed to mutual satisfaction. Enquiries treated with confidence.

PLEASE CONTACT
W. G. MOORE
479-3748

MELTON
REAL ESTATE (B.C.) LTD.
912 Douglas St.
1610 Island H'way

WANTED
Large older, 4-bedroomed home in Fairfield or Oak Bay. This is a genuine request. Purchasers here in Motel right now. Price around $50,000. Call Len LeDoux at 386-7551 or 382-9852.

Please Read This!
I have a willing buyer for the following: Expensive, executive rancher with spacious floor plan. My prospective purchaser prefers Glen Meadows area. Surroundings and area are most important. Does your home qualify? Please phone MARY WOOD, 382-9191 or 592-2647.

Canada Permanent

UPLANDS
Our company has current enquiries from several qualified clients for 3 and 4 BR homes in the Uplands area. If you are thinking of a move, and would like a market opinion, your enquiry will be much appreciated.
384-8124 BRIAN HIGGINS 592-2978
PEMBERTON, HOLMES LTD.
1000 Government Street

SMALLER 1 OR 2 BEDROOM house in Greater Victoria Region. 477-0392.

268 LISTINGS WANTED

SHAWNIGAN REALTY LTD.
Shawnigan Lake 743-5311

LIST YOUR SHAWNIGAN, COBBLE HILL OR MILL BAY PROPERTY
743-5311 JOHN ETTEMA 743-2607
743-5311 MARIE MALBON 743-5145
Call Collect Anytime

PRIVATE, WANT OLDER HOME, will pay cash, condition not essential. 479-2209.

270 EXCHANGE REAL ESTATE

Nanaimo Duplex Will Trade for Good Home or Condominium In Victoria

Newly renovated duplex, valued at $52,000. Will trade up for good value. Cadboro Bay Realty. 477-8811.

271 LOTS FOR SALE

GORDON HEAD
View lots with southern exposure plus view of Olympics. Ranging from 85' to 90' frontage, suitable for ranch style homes. Underground services. Priced at $30,000. HURRY!
386-6796 FRED CARVER 598-2581

BUILDING LOTS
Two extra large lots located in a nice subdivision. Park-like setting at rear. Builders terms.
386-6796 KEN WRIGHT 598-2183
WESTMONT REALTY LTD.

SOOKE LOTS NOW 11 SOLD
Otter Point Rd., Area
$10,450 - $11,950
Easy terms. Ready to build on. Don't miss this excellent opportunity for a low priced, attractive homesite or holding investment? Call:
JACK CLOVER
385-7761 (24 Hrs.) 477-3083 Res.
D. F. HANLEY AGENCIES LTD.

It's Shawnigan Time
And we have lovely lots for sale in Shawnigan Beach Estates, priced from $11,900 to $15,900. Ownership entitles you to use the facilities of the Club. These include swimming, sailing, tennis and much more. For more information phone MAUDE DOBSON 658-8837 or 477-0141.

Canada Permanent

SAANICHTON VIEW LOTS
New subdivision. All services underground. Views of Olympics, countryside and water. Only 3 left. $23,500. No agents please.
Garry Steele
386-0130
Unicon Homes Ltd.

½ ACRE LOT
Whiffin Spit Sub-Div. Hydro, Water, Paved Rd. Lot is approx. 90x230 with a nice even lie of ground sloping gently up from front to back. (M.L.S.) Very reasonable at $16,500. For information call:
E. W. PROKOSCH
386-2111 477-2194
MONTREAL TRUST CO.

QUALICUM BAY
Waterfront lot for sale, 100'x150'. All ready connected to main water and electricity. Septic tank. $20,000, private sale. Phone 598-7340 evenings.

MILL BAY
.68 acre lot in Braemar subdivision. Asking $12,900.
656-3924 WELLS HOOKER 652-3634
MONTREAL TRUST CO.

½-ACRE LOT
On Lands End Road near Swartz Bay ferry terminal. Asking $23,000.00.
385-7721 BILL WEISS 598-8443
GARDNER REALTY LTD.

WHY SETTLE FOR A SMALL lot? Beautiful partially treed properties 2 to 3 acres, from $19,500. Mountain views. Sooke area. 642-5508.

RESIDENTIAL AND COMMERCIAL property for building and developing required immediately. Unicon Homes Ltd. 386-0130.

ARDMORE
.97 acre lot, 200x210 ft., in area of beautiful homes, $25,500. 388-7013.

FOUR ½-ACRE LOTS FOR SALE, 10-Mile-Point, will build or sell. Ron Tidman Construction, 656-3463.

CROFTON—SEWERED LOT, centre of town, adjoining antique store. Sacrifice $7,600. 388-9153.

BY OWNER, 0.64 ACRES ON Shawnigan Lake Rd. Asking $10,900, offers. Phone 478-9889.

BEAUTIFUL HALF ACRE LOT fully serviced secluded. $36,500. Enquiries: 592-6625.

67X90 LEVEL FULLY SERVICED Gordon Head. $24,500. 477-8705.

271 LOTS FOR SALE

SEAVIEW — CHERRY POINT
1. Two fine serviced lots, just under ½ acre each. Not far from the sea with expansive waterview. $18,000 each.

NORTH SAANICH
2. Two acres with 625 feet road frontage. On municipal water. Close to ferry and marinas. MLS $32,500.

LANDS END ROAD
3. Premium two-acre lot with beautiful seclusion and seaviews. On water system. Semi-private road. You won't find another like this for $34,500.

TOFINO SEAFRONT
4. Treed, sloping serviced lot in Tofino town, on the sheltered side. Size: .83 acre with 115 ft. seafront.

SAANICH PENINSULA
5. Three acres with 350 ft. of easily accessible waterfront. Zoned half acre but only one water hookup now available. MLS. $135,000.
For furthr information on the above properties call:
384-8124 G. PERODEAU 656-4525
834-8124 JOHN BELL 477-2562
PEMBERTON, HOLMES LTD.
1000 Government

MELTON
REAL ESTATE (B.C.) LTD.
912 Douglas Street
1610 Island H'way

ALMOST ONE ACRE—SOOKE
Imagine your home set among tall fir and cedar on this beautiful level lot. Front section partially cleared. Power and water available. Vendor will look at all offers. Asking $19,500. For information call Pat Therrien, 642-5138.

BUILDING LOTS GORDON HEAD
Only a few lots remaining in our new 39-lot development near Lexington, a lovely location with construction starting, within 2 weeks. Priced at $24,900 to $26,500, only 11 to go! Call ROB ESTLIN or BUZZ MAINPRIZE for further information at BLOCK BROS. REALTY LTD. 477-1841.

DEEP COVE WATERFRONT
It's like standing on a hill and watching a myriad of colours, when you view this ½ acre Saanich Inlet farm. This parcel is comprised of a 50x120 lot ($15,000) and 50x120 plus 100x100 lots for $31,500.
386-3231 BOB FUKUSHIMA 479-3408
BOB KERSHAW 385-1208
BLOCK BROS. REALTY LTD.

CATALINA TER.
1—END OF QUIET CUL-DE-SAC. Prestige area, seaview, nicely treed. Asking $32,000.
2—W. Saanich Rd. Semi-waterfront, good holding at $19,900.
GERRIT KLOOTWYK
386-3233 479-3313
BLOCK BROS. REALTY LTD.

2 LARGE LOTS
SHELBOURNE — GORDON HEAD. With shrubs and flowering trees. Good black loam for the gardener. Fully serviced. For further information call Jack Parker, res. 598-8352, off. 385-9741.
HENDERSON REALTY LTD.

REWARD
For anyone owning private property or lot suitable for siting a mobile home, I will arrange for septic, water and electric. O.A. Reward yourself to an extra income of $50 to $100 per month. Write Robin Hood Sales, P.O. Box 4102, Victoria, B.C.

HAPPY VALLEY
Sunny, level, 140'x125' lot. Must be sold! Make an offer on the asking price of $19,000.
478-2563 JO LENNOX 386-2911
Homefinders, Wall and Redekop

DEEP COVE
Seaview lot, 50'x120' desireable area, water connection, make your offer on $15,000.
BILL RATCLIFFE 656-4517
Gordon Hulme Ltd. 656-1154

METCHOSIN
2 acres with high homesite. Lots of fresh air and seclusion. Asking $21,900.
BEN GREIG, 388-6231 or 598-3105.
ISLAND PACIFIC RLTY.

SEVERAL CHOICE LOTS AVAILable in the University-Gordon Head area. Will build to your design. For location just call
384-8124 MR. GREENE 385-0795
PEMBERTON, HOLMES LTD.
1000 Government St.

BIG SEAVIEW LOT
Approx. 1.8 acres, 185 ft. frontage. Beach access across the road. Did perc, on water and hydro. Just past Sooke. $22,500 MLS. Leo Van Dyk 386-3585, Victoria Realty Ltd.

SHAWNIGAN LAKE BUILDING lot, quiet seclusion, near lake, beautifully treed. On road frontage with hydro, area of potential development. $6,900. By owner. 383-2938.

FULLY SERVICED BUILDING lot, $19,500. 658-5133.

LOT 34 IN SHAWNIGAN BEACH estates, $12,000 firm. 743-5251.

273 PROPERTY FOR SALE

$23,900
CLOSE-IN
Newly listed, and open to offer, this fine piece of property is just under an acre. The vendor may consider putting in a road but you need a well. Call: PETER BARDON 592-2431. Lansdowne Properties Ltd.

QUALICUM AREA
Recreational lots, just 5 miles north of Qualicum Beach off Boorman Rd. Ideally suited for retirement, or a place to park your trailer, camper or motor home. Prices range from $8500-$9500 with terms. Call Hank Van Rossum at Miller Warder Ltd., 753-1157 or home at 754-5473.

2X2 UNSPOILED ACRES, OVERlooking Kemp Lake, close to shopping centre, golfing, fresh and salt water recreation, yet so secluded. Lot 3, Broomhill Road. $25,000. 385-2149. Lot 4, Broomhill Road, $25,000 or exchange for property of equal value closer to city. 385-3266.

BY BUILDER
3 bedrooms, 1250 sq. ft. panabode. Full basement, 7½ acres, 4 cleared, large barn. 478-6208 after 6 p.m.

CLOSE IN ACREAGE
2½ acres clear land, some trees, small creek, 5 mile circle. $39,000. MRS. MCKEAGE, 479-5868 or 388-6231, Island Pacific Realty.

FOR SALE BY OWNER, 2½ acres potential development property. Beautiful seaview, close in. 382-6454 after 5 p.m.

WELLS GREY PARK ROAD, brand new 2-bedroom Panabode on 7 acres. 658-5349.

70 ACRES, $195,000. 8 MILE circle, treed, perc. tested, 9% financing. 598-5701.

ALL CASH
We will pay you cash for one lot or more, suitable for building; or acreage of any size in Victoria area, suitable for development. Phone now Kasapi Construction. 386-6191.

274 PROPERTY WANTED

MELTON
REAL ESTATE (B.C.) LTD.
912 Douglas St.
1610 Island Highway

WANTED
LOTS AND ACREAGE
Clients waiting now for either large or small. Call Len LeDoux, 386-7551 or 382-9852.

WANTED: LOT SUITABLE FOR summer retirement home, preferably on water, sewer, Victoria Press Box 390.

274 PROPERTY WANTED

COMMERCIAL WANTED
Two duplex zoned lots. Immediate cash purchase. Call LYNETTE DELAHUNT 598-3321.
JACK MEARS OAY BAY REALTY.

SPOT CASH
For good building lot on sewer preferred. FREDDY STARKE 388-6231 or 479-3866.
Island Pacific Realty.

280 ACREAGE FOR SALE and WANTED

2.35 ACRES
5100 BLK.
SOOKE ROAD
$33,000

A gorgeous property at a gorgeous price. Over 700 ft. road frontage and a year-round stream with bathing pools put this property in a class by itself. Excellent timber and many building sites. Don't miss this one, call P. Dueck, Town and Country Realty Ltd. 382-7276.

13.20 Acres. Saltspring. 1950 Ft. road frontage. Gorgeous sea views with $10,000 down vendor will carry the balance at 10 per cent. M.L.S. J. P. Dueck.
Town & Country Realty Ltd.
382-7276

NORTH SAANICH 10 ACRES
With approx. 600 ft. of road frontage and about 1 to 2 acres of meadow, this heavily wooded property is located on Cypress and West Saanich Road. On water main and hydro with roughed in roadway. If you are looking for seclusion, yet close to everything, this has got to be the answer. Asking $77,500. MLS. For further information, call: Office 386-3128, 24 hrs.
Alice Moore 592-4529 or
Ed Kraft 652-3676
J. D. BOSDET LTD.

METCHOSIN
A. TWO ACRES, well treed, good level building site and good pasture area. Arden Rd. MLS. $23,000. Good terms.
B. THREE ACRES, really good view and level building, lots of arbutus, main water. $31,000. MLS. Please call
DEMOND HOLMES
384-8124 478-1227
PEMBERTON, HOLMES LTD.
1000 Government Street

GET AWAY — MILL BAY!
Nearly three acres, with spectacular sea views on Noowick Road. Drive out and see for yourself, the signs are off the property. Put your money in land and you have excellent investment potential for tomorrow. Let's talk about it — with:
KNUD SCHWER
477-0191 478-8203
Royal Trust Real Estate Dept.
4082 Shelbourne St.

Lovely two - acre building lot, prestige view area in Metchosin. Phone Bill Palfrey 386 - 7545. Priced at $27,500.

OTTER POINT ROAD
2.2 acres ready for building and gardening. On good creek and well. Asking $525,000. Call: URSULA LALONDE at 598-3344. JACK MEARS OAK BAY REALTY LTD.

16.9
Subdividable acres at Albert Head. Some seaview, over 1300 ft. road frontage. $98,000.
478-2563 JO LENNOX 386-2911
Hometinders, Wall and Redekop

40 ACRES, 20 MILES southwest of Calgary. View property, 1500 sq. ft. home, large dairy barn, other good out buildings. $133,700. Contact Mrs. Jean Standish, R.R. 8, Calgary, T2J 2T9.

SACRIFICE $28,900 FOR QUICK sale private 10 acres fertile land Cowichan Bay area. 478-3144.

FOR SALE ½ ACRE LOT, TELEgraph Road, $8,500. Phone 746,7816.

285 UP-ISLAND PROPERTIES

THOUGHT OF RETIRING IN DUNCAN?
THEN HERE IS A MUST SEE

Located in a quiet area, within easy walking distance of all shopping. One bedroom suite with new w-w carpet throughout. Large living room with in line dining area, galley kitchen and four piece bathroom, drapes, stove and fridge, extra storage and sauna. Priced at only $21,000. Two and three bedroom suites also available. For information phone 748-2397 or call at Suite 101, 380 Brae Road, Duncan.

MILL BAY SEA VIEW
$56,900

Sweeping panorama on ¾ of an acre. A lovely 1600 sq. ft. ranch-style house with full basement, handsome fireplace and 2 or more huge bedrooms. Beautifully landscaped, it even has a rustic little guest cottage on the property. New MLS. Call:
GLENN NICHOLLS
388-6231 or 598-7689
Island Pacific Realty

PICTURESQUE 70 ACRE FARM situated about a mile south of Qualicum Beach; 35 acres under cultivation remainder lightly treed. Ideal for market gardening, fruit growing or cattle. Perfect for trail riding. Includes cottage, large barn and outbuildings. Beautiful view of Mt. Arrowsmith $145,000, vendor will carry $70,000.

Call Hank Bennett — 752-6475
Dashwood Real Estate (Qualicum) Ltd. — 752-9266.

QUADRA ISLAND
16 acres in choice area of Quadra Island with 200 feet of waterfront. With older home and summer cottage. $85,000.
656-3924 WELLS HOOKER 652-3634
MONTREAL TRUST CO.

GABRIOLA ISLAND
1 acre of lovely treed seclusion, very close to the beach. Only $8,900. Call: GLENN NICHOLLS or GERRY FINNIGAN, 388-6231 or 598-7689 or 479-1040. Island Pacific Realty.

Pearson REALTY LTD
BOX 399, PARKSVILLE, B.C.
284-3216

MILL BAY
New 2-bedroom no-step home in Braemar subdivision. Electric heat on .59 acre. Asking $37,900.
656-3924 WELLS HOOKER 652-3634
MONTREAL TRUST CO.

Parksville — Large 3 bedroom home w-w carpets, stove, fridge and drapes included. Storage shed and workshop. $37,500. Offers considered. 425 Hirst Ave. Phone 248-3796.

TWO 5-ACRE LOTS, NICE VIEW, Mill Bay. Half cash. 743-2074.

DASHWOOD REAL ESTATE (Qualicum) LTD.—752-9266.

285 UP-ISLAND PROPERTIES

NANAIMO REALTY CO. LTD.
Parksville Branch
248-6167

Beautiful ½-acre riverfront lot on French Creek between Parksville and Qualicum Beach, and steps away from Government Marina. City water and power. Conventional or mobile home. Only $14,000.

7 acres of land fairly level with small spotless cabin, chicken house, pind, etc. 8 miles from Parksville. Not in the A.L.R. Spectacular buy $23,500.

Lasqueti Island — 1 acre plus waterfront lots on lovely beach or low bluff with magnificent views. Great bargain at $11,500 of $16,000.

1100 square feet spotless condominiums in Parksville. Only 3 left at the never again price of $29,850.

Semi-waterfront house with fantastic view over Parksville Bay on 2 lovely lots totally over ½ acre. 1100 square feet on each floor with separate entrances. Very good buy at $69,000.

Fantastic view of the Straits from miniature Swiss chalet at Dolphin Beach. Perfect hideawy for young couple or anyone who is young at heart. Could not be duplicated at the price of $31,000.

12x62 nearly new mobile home on nice lot with underground utilities at Nanoose Bay Estates. Only $20,000. Also double wide mobile on large view lot in this same prestige subdivision. Only $26,500.

39 acres of good land 6 miles from Parksville, marketable timber at only $1,600 per acre.

For more information or appointment to view — call Albert Mazzarotto at 248-6167 or eves. at 468-7478 or call Joyce Neill at 248-6167 or eves. at 248-3872.

MILL BAY OPEN HOUSE — Turn west at Lyndal Homes sign 1 mile north of Mill Bay. 4 bedroom house on 3 acres with two barns — $60,000.

4 bedroom house on Noowick Road, Mill Bay $40,000.

DUNCAN — 3 bedroom home on large fenced lawn. Needs renovating $28,500.

MAPLE BAY — Three bedroom seaside cottage on two and a half acres with 130 ft. waterfront. Vendor will carry mortgage — $55,000.

OPEN HOUSE
CHEMAINUS — Brand new 3 bedroom seaview home. 95% First mortgage. Available on $55,000.

REVENUE
Two house on one lot:
Chemainus: $35,500 or Youbou $27,500.

Duplex, renovated — in Lake Cowichan $32,000. Upstairs paying $125 per month — C.M.H.C. Available.

BLOCK BROS. DUNCAN
PHONE 746-4175
BRIAN HURST — 743-2544 or
LARRY WILCOX 746-6888

SIX-ACRE FARM DUNCAN
$98,900

This six-acre farm is comfortably nestled in a secluded area just minutes from city centre.
Family four-bedroom carpeted home with two fireplaces.
Second home is three bedrooms and presently rented.
Red barn accommodating at least twelve cows plus a hay loft.
Two storage sheds and a double garage. Land is flat and ideal for haying or agriculture.

SYL SHUMKA
388-6424 Res. 385-7373
BAYSHORE REALTY LTD.
1006 FORT ST.

WATERFRONT HOME—On lovely treed and landscaped lot in good fishing area — 3 bedrooms — 2 fireplaces — sundeck etc., $67,500.
OUTSTANDING 4-BED

Fare Hikes Ruled Out On New Princess Run

The provincial government will hold the line on fares when the Princess Marguerite's regular Victoria Seattle ferry service starts June 2, Resources Minister Bob Williams said today.

Fares are virtually the same as those established by the CPR but a new schedule will include an extended excursion rate which allows special reductions for five-day return trips.

Before June 15 and after Sept. 1 special allowances will be made for senior citizens and the handicapped who will be able to travel half fare.

Regular fares are $10 per adult and $5 for children one-way and $10 for a car. A round trip for two adults one child and a car works out to $70.

Return for adults is $14 and $7 for children under the excursion rate.

Regular schedule shows the Princess Marguerite leaving Seattle at 8:30 a.m. and arriving Victoria 12:30 p.m.; leaving Victoria 5:30 p.m. and arriving Seattle 9:30 p.m.

In addition afternoon tea cruises between Victoria and Port Angeles will start June 6 and continue to Sept. 7.

Williams said consideration is also being given to reversing the Seattle run for part of September, allowing Victorians to visit Seattle and return the same day.

Some 95 per cent of the traffic is expected to be American tourists, he said.

VIETNAM LEADERS CELEBRATE VICTORY

SAIGON (UPI) — The new Communist rulers of South Vietnam kicked off a three-day celebration of their victory today with an unprecedented joint television appearance by top officials of both Vietnams.

Lawyer Nguyen Huu Tho, president of the Viet Cong's National Liberation Front, and North Vietnamese president Ton Duc Thang hailed the "solidarity of Laos, Cambodia and Vietnam and all socialist states of the world."

Tho read a 20-minute speech from a specially constructed reviewing stand in front of the presidential palace, strongly condemning the United States for its past intervention in Vietnamese affairs but not calling for reprisals.

Nguyen Huu Tho, chairman of the advisory council of the Provisional Revolutionary Government (PRG), told the celebration his country is willing to open diplomatic relations with the U.S.

"The PRG will open diplomatic, economic, cultural and friendship relations with all countries of the world provided those countries respect the sovereignty of our country and still not interfere in our internal affairs."

Wednesday, the PRG announced it had confiscated all installations left behind in Saigon by the U.S. government including the embassy and consulate buildings.

★

Laos Frees U.S. Hostages

VIENTIANE (UPI) — Student demonstrators in the central Laotian town of Savannakhet today freed three American officials they had held hostage but kept control of U.S. government buildings they seized there in an anti-American rampage, U.S. source said.

The sources said the three Americans — including Sanford J. Stone, the senior U.S. official in central Laos — reported by telephone they were in good health and spirits. The demonstrators allowed them to return to their homes pending arrival of coalition government officials to negotiate their demands.

In Bangkok, two dozen Thai student demonstrators marched on the U.S. embassy today to demand the severance of the diplomatic relations between Thailand and the U.S. and the recall of the new U.S. ambassador, Charles Whitehouse, who arrived Wednesday.

The students carried posters and banners of "U.S. go home" and other strongly worded anti-American slogans, the students were later received by a U.S. embassy spokesman.

Rental Aid Denied Municipal Funding

The Victoria Rental Aid Society today lost its last hope of municipal funding for 1975, when Victoria's finance committee recommended rejection of the group's request for an $8,700 operating grant.

The society's application letter had warned that without city support, "this service can no longer function."

Earlier this month, the Greater Victoria Intermunicipal Committee urged its member municipalities to turn down the agency's request for a $26,668 grant.

Victoria Rental Aid president Jim Nelson told aldermen the society employs 18 mothers who are welfare recipients, and supplement their welfare benefits through such work under the human resources department's incentives program.

They would lost their jobs if the organization folded, and Victoria residents seeking accommodation would have no "free" agency to turn to.

Ald. Bob Ellis expressed some skepticism at Nelson's claim that Victoria Rental Aid has 20,000 names on its list, and that the total over the past four years is about 40,000.

"With great respect, that's two-thirds the population of this city," he said.

Province Price Up

VANCOUVER (CP) — The Province announced today that it will increase its monthly subscription rate in the lower mainland and Howe Sound area today.

The price will increase to $4 from $3.50. The morning paper said carriers would get a substantial increase from the new rate.

The Province said newsprint costs have increased by 27 per cent and ink prices have doubled, with wages and benefits increasing 22 per cent since the last price came into effect last year.

The paper, which is published by Southam Press Ltd. for the owner, Pacific Press Ltd., said the increase would cover newsprint and delivery costs.

Husband Guilty Of Murder

NEW WESTMINSTER (CP) — Bruce Chester, 21, of Surrey was found guilty of the murder of his wife, Anne Diane, at the conclusion Wednesday of a five-day supreme court trial.

He was sentenced by Mr. Justice Kirk Smith to life imprisonment, with the jury's recommendation that he be considered for parole after the minimum 10 years allowed under the criminal code.

Mrs. Chester died Dec. 29, 1974. She was 19.

Chester told the court he put a single bullet into a .22-calibre rifle, turned toward his wife and fired.

Takeover Ordered

NAIROBI, Kenya (AP) — President Idi Amin of Uganda has ordered immediate takeover of property of Ugandans living in exile overseas, reports reaching from Kampala said Tuesday. Ugandans in exile include former ministers who served Amin and former army officers and diplomats who fled to escape arrest by his security forces.

UVic Pair Receives Recognition

Two University of Victoria professors have been chosen by other universities to receive special recognition.

Education Professor Dr. John Downing, an expert on the psychology of education, has been named distinguished university scholar under the British Council's Commonwealth university interchange program.

Dr. Downing also has been recently elected as a fellow of the 221-year-old Royal Society of Arts.

Jean-Paul Vinay, UVic's dean of arts and science, will receive an honorary doctor of letters degree at the University of Ottawa's convocation ceremonies June 2.

Dean Vinay, who will retire from university teaching June 30, will be the convocation speaker.

NOTICE TO CREDITORS

Estate of the deceased: MOFFAT, Helga, late of Mt. St. Mary's Private Hospital, Victoria, B.C.

Creditors and others having claims against the said estate(s) are hereby required to send them duly verified, to the PUBLIC TRUSTEE, 635 Burrard Street, Vancouver, B.C. V6C 2L7, before the 6th day of June, 1975 after which date the assets of the said estate(s) will be distributed, having regard only to claims that have been received

CLINTON W. FOOTE,
PUBLIC TRUSTEE

CAPITAL REGIONAL DISTRICT
SENIOR CITIZENS' ACTIVITY CENTRE
JUAN de FUCA RECREATION COMPLEX
CONTRACT NO. EP74-501
CALL FOR TENDERS

Sealed tenders, in separate envelopes marked "Tender for Contract No. EP74-501" will be received by the Capital Regional District at their offices at 524 Yates Street, Victoria, British Columbia, up to 3 30 p.m local time on 3rd June, 1975, when they will be opened in public at that date and time.

The work consists of a concrete block and beam structure of approximately 120 feet by 80 feet and encompassing an auditorium, lounge, games and craft rooms, kitchen and toilet facilities, at the Juan de Fuca Recreation Complex, Colwood, British Columbia.

Drawings, Specifications, Form of Tender and all other documents may be obtained from the office of Berry Engineering Ltd., 1908 Cook Street, Victoria, British Columbia, on or after 12th May 1975, on payment of a deposit of fifty dollars ($50.00) which will be refunded when these documents are returned to the Consultants prepaid, complete and in good order not later than fourteen (14) days after the closing date of tenders, otherwise the deposit shall be forfeit. Drawings and Specifications have been placed with the Construction Association in Victoria.

Every tender is to be accompanied by a Bid Bond or a certified cheque, in favour of the Capital Regional District in an amount not less than ten per cent of the tender bid.

The lowest or any tender will not necessarily be accepted.

W. G. Gerry, P. Eng.
Director of Engineering
Capital Regional District

KILSHAWS
1115 Fort St.
AUCTION
Modern FURNISHINGS
FRIDAY at 7
Living, Dining and Bedroom Stes.
8-Pce. Oak DINING STE.
Colonial Loveseat
Maple and Teak Desks
Maple Chest
Bunk Beds, Single Beds
Dinette Sets
Coffee, Step and Occasional Tables
RUGS
C.C.M. TANDEM 3-Speed Bike
Refrigerators
Ranges
Over 350 Lots for your Inspection
KILSHAWS AUCTIONEERS LTD.
384-6441
For your sale or cash guaranteed appraisal call Kilshaws

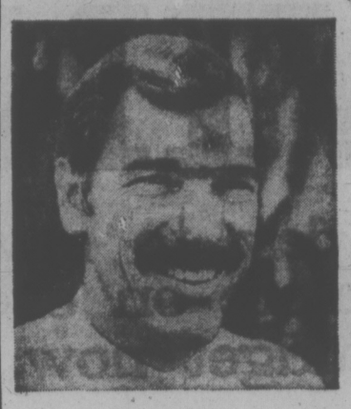

"I need a steady stream of customers for my service business."

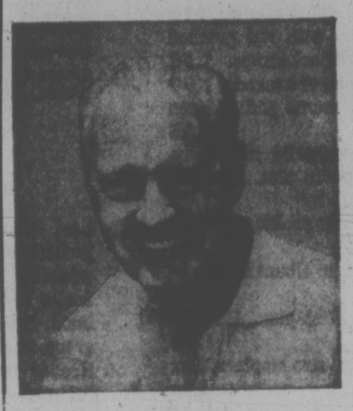

"I need one buyer. I'm retiring and want to sell my business"

Classified Ads
solve both problems!

To bring extra profit-dollars into your business, channel your advertising dollars into the medium that reaches your best business or commercial property with a result-getting Classified Ad.

And, if you're ready for retirement, reach the buyer for your prospects every day with Classified Ads in your Victoria Daily Newspapers. The people who read your sales messages in Classified are people who are ready to buy. They're voluntarily seeking out ads to decide "where" and "from whom."

Whether you want one buyer or hundreds, dial 386-2121 today for an experienced sales representative. He'll help you cash in on the advertising that offers you advantages you get with no other medium—flexible, inexpensive, result-getting Classified Ads.

Your
Victoria Daily Newspapers'
CLASSIFIED ADS
Bring speedy sales and profits

EATON'S
BONUS DAYS SAVINGS

Downtown BONUS DAY

Friday's the day to save! Hurry in to Eaton's for values galore on every floor. Prices reduced to fit your budget now. Personal Shopping only.

On Sale Friday 9:30 a.m. to 9:00 p.m. Saturday 9:30 a.m. to 5:30 p.m. if quantities last.

HARDWARE

5.5 cu. ft. Wheelbarrow, 16x4" tray, pneumatic tire. Ball bearings, with split wooden handles. Heavy built for construction use. Limited quantities. **54.99**

Viking Riding Mower, with 25" cut. Front engine mounted, rear wheel drive. 2 only. **299.99**

Viking Riding Mower, with 25" cut, rear mounted engine, easy spin. Briggs and Stratton engine. Floating pan. 4 only. **459.99**

Black & Decker lawnmower, has 10-amp motor, twin 9" blades revolve at 7,000 rpm. 5-position wheel adjusters cut from 1¼" to 3". **79.99**

Hardware, Lower Main Floor

WOMEN'S SPORTSWEAR

Short Sleeve Sweaters, 100% acrylic, machine washable. Plain colors of white, blue, pink, with round neck. **3.99**

Print Blouses, 100% Nylon in multi print colors. Long sleeve shirt style. **3.99**

Women's Sportswear, Floor of Fashion

TV and STEREO

RCA 15" Color TV, 1 only. **299.95**

RCA 20" Color TV, 1 only. 100% solid state. **499.95**

RCA 20" Color TV, 1 only. 100% solid state. **499.95**

Viking 20" color TV, including stand. 100% solid state. **569.95**

Lloyd's Component stereo system, floor sample. Solid state, AM and FM, 3-speed player with 8-track tape player. Includes stand. **249.95**

Viking 18" Color TV, 90% solid state. **399.95**

RCA 20" Color TV, 100% solid state, 1 only. **599.95**

Noresco Component stereo system, model 4844 with dual 1214. 1 only, 3 pcs. **369.95**

Noresco tuner, 3 amp. AM and FM. Model NRQ235. **369.95**

Viking Console Stereo, AM and FM, walnut cabinet, modern design. 1 only, floor sample. **299.95**

Home Entertainment Centre, Dept. 260, Main Floor, Home Furnishings Building.

APPLIANCES

G.E. Range, J34TJ, avocado only. Slightly damaged. 1 only. **249.95**

Viking Floor Polishers, all metal, balanced handle. P1305. **19.95**

Viking Upright Vacuums, 4 rug settings, 2-position handle. Model 4415. **72.88**

G.E. Refrigerator, 15 cu. ft. capacity. Floor model. Frost-free, goldtone only. **549.95**

Major Appliances, Dept. 256, Main Floor, Home Furnishings Building.

TOILETRIES

Metrical Shake, for weight control. 3.38-oz. size, in chocolate, chocolate fudge or assortment box. **1.05**

Johnson's Baby Shampoo, for the whole family! Minimizes irritation to the eyes. 12.3 oz. size. **1.59**

Vaseline Intensive Care Lotion, 400 ml. Softens and smoothes rough, dry skin. **1.43**

Alberto Balsam Shampoo, 8-oz. size. Leaves hair shiny clean and more manageable. **79¢**

Strepsils antiseptic lozenges, helps relieve and prevent throat and mouth infections. 24s. **89¢**

Aspirin tablets, for pain relief. 100s. **71¢**

One-a-Day Multiple Vitamins, essential vitamins for the whole family. 100s. **2.21**

Gillette Super Stainless Blades, regular double-edge safety razor blades. 10s. **1.12**

Balsam Plus Shampoo, by Faberge. A herbal shampoo, 14-oz. size. **1.74**

Noxzema Anti-perspirant Spray, economical 19.4-oz. size. **1.67**

Toiletries, Dept. 212, Lower Main Floor

AUTO ACCESSORIES

Heavy duty 30 wt. oil, case of 24 quarts only. Lubricates, seals and cools engine parts. Limit 1 case per customer. **21.95**

Hot Wax, self-shining, leaves a durable high gloss shine. **2.49**

Auto Accessories, Dept. 261, Lower Main Floor.

STATIONERY

Proud Parents Instamatic photo album, holds 72 pictures. **99¢**

Blue Denim School Bag, with zipper opening. **99¢**

Blue Denim Carrying Case, with red patched pockets. Has zippered top and back straps. **1.50**

Recipe Book. Choose from gold or avocado. **1.99**

Telephone List Index, with memo pad and pen holder, brown only. **2.25**

Photo Dispens-O-Matic, automatic memo dispenser with pen holder, photo slot. Includes memo pad and ballpoint pen. **1.99**

Bic Pens, 6 ballpoint pens in package. Black, green, red and blue. **59¢**

Photo Album, floral instamatic album has space for 60 pictures. **69¢**

Jumbo Stapler, holds No. 10 staples. Assorted colors. **1.99**

No. 10 Staples, fits all pocket-size staplers. Box of 2,000. **29¢**

Assortment of candles and colorful holders, includes rainbow drip candles, fruit shapes, scented votive candles and scented ball-shaped candles. **89¢**

Stationery, Dept. 208, Lower Main Floor.

BUDGET STORE

Face cloths, approx. 12x12", all cotton. Red or blue. **39¢**

Women's tops, pullovers in various styles; short and long sleeves. Assorted colors and fabrics, all machine washable. **99¢** to **1.99**

Women's pants, pull-ons in assorted styles, colors. Machine washable polyester. Broken sizes. **3.99**

Women's hosiery, includes panty hose, stockings and knee highs. Clearance of brand names. Assorted sizes, colors. **39¢**

Women's indoor/outdoor moccasins, with brown vinylal uppers, lightweight lining, rubber soles. 6-9. **3.99**

Mill Damaged Sheets Choose from assorted sizes in prints, **3.49** each or white, **2.49** each. Personal Shopping only.

Downstairs Budget Store.

SPORTING GOODS

12' Aluminum Cartop Boat, capacity: 600 lbs. M.O.T. rated 10 h.p. Plastic foam flotation. **299.99**

Adidas sports bag, zippered compartment for shoes, socks. Yellow, blue or white. **7.49**

Ice Chest Cooler, approx. size 22" long, 14" wide, 13" high. **4.99**

Sporting Goods, Dept 261, Lower Main Floor.

WOMEN'S WEAR

Bikinis, in nylon tricot, lace edged. Assorted colors. S.M.L. **1.19**

Sleepwear, includes long gowns, baby dolls. Various styles, fabrics and colors. **4.99** to **7.99**

Bras, shop early for best choice of styles, fabrics, sizes. White or beige. **1.99** to **5.99**

Lingerie and Foundations, Dept. 209, 609, Floor of Fashion.

Blouses and sweaters, nylon blouses in multicolored prints, shirt style, long sleeves. Acrylic sweaters have short sleeves, round neck; plain white, blue or pink with stripes around bottom edge. S.M.L. **3.99**

Sportswear, Dept. 246, Floor of Fashion.

"Pin Money" panty hose, discontinued, reinforced panty and toe sections. Tender beige, mocha. 3 for **1.99**

Hosiery, Dept. 201, Main Floor.

CHILDREN'S WEAR

Girls' long dresses, for Victorian Days! Spring colors, fabrics and styles. Sizes 2-10. **8.00** to **14.67**

Girls' blouses, in newest colors and fashions. Cotton/polyester, broken sizes, 7 - 14. **3.32** to **6.66**

Boys' pants, boxer style waist. Navy blue denim cotton or checks in polyester/cotton. 2-6x. Denims **3.32**, Checks **5.33**

Children's Wear, Dept. 218, Third Floor.

BUSINESS MACHINES

Royal Digital V portable calculator, limited number only! 8 digit display, standard 4 functions plus constant. Rechargeable, with NiCad rechargeable batteries, adapter/charger and case. Black. **39.95**

Business Machines, Dept. 306, Lower Main Floor.

FABRICS

Sewing aids, to clear. Sew-on patches and appliques, each **25¢** to **1.50**. Zipper oddments, assorted colors and sizes, each **25¢**

One-of-a-kind fabric clearance, cottons and others in plain and novelty weaves. Prints and plains, blouse and sports weights. Yd. **99¢** to **3.99**

Fabrics, Dept. 233, Third Floor.

BOYS' WEAR

Levi "Hardware" denim jeans and matching jackets, of 65% polyester/35% cotton. Machine washable. 8-12. jeans **7.95**, jackets **10.95**

Senior boys' dress jackets, 100% polyester, fully lined. Brown, navy, beige or light blue in the group. Broken sizes, 14-20. **22.39**

Hooded terry sweat shirts, with front zipper, 50% cotton/50% polyester. White, brown, green, navy. 14 - 20. **8.79**

Junior boy's dress jackets, 100% polyester, fully lined. Assorted checks in brown, blues, beige. Broken sizes, 8-12. **15.18** to **18.38**

Boys' Wear, Dept. 232, Third Floor.

MEN'S WEAR

Ankle-length socks, assorted makes and styles in various fabrics; plains and patterns. Stretch 10-12. **99¢**

Underwear, Harvey Woods 420 briefs and vests in white 80% cotton/10% nylon. Limited Sizes, S.M.L.XL. Each **1.99**

Clearance of raincoats, broken sizes, some tall models. Assorted styles, plain colors. **19.99**

Clearance of suits, wools in plains, checks and patterns. Some short and tall models. Assorted colors, sizes 38-46. **69.99**

Men's Wear, Dept. 228/229, Main Floor.

Leather wallet, Canadian made, brown or black. **4.99**

Leathers, Dept. 217, Main Floor.

FANCY GOODS

Clearance of craft kits, includes stamped needlepoint canvasses, crewel kits with all necessary material and instructions, some cushion kits. **4.25** to **9.00**

Fancy Goods, Dept. 224, Third Floor.

HOUSEHOLD LINENS

Bedspreads, assorted fabrics in plains and patterns. Shop early for best style, size and color choice. **9.99** to **25.99**

Household Linens, Dept. 236, Third Floor.

FURNITURE

Vilas love seats, Colonial style, high back. Melon and pumpkin floral print nylon. **299.00**

Matching chair also available. **219.95**

Vilas Colonial style sofa and chair suites, high back loose pillow style, spring edge seat. Copper floral on beige background. 67% nylon/33% polyester. 5 only. **649.00**

Kroehler swivel rocker, Colonial style, reversible T cushions, 100% nylon in floral pattern. **149.95**

Kroehler swivel rocker, Colonial style. High back, green plaid 100% nylon cover. **149.95**

Kroehler recliner, English Pub styling, has "brass tack" show strip, wing arm, high back. Autumn brown naugahyde. **229.95**

Kroehler swivel rocker, Colonial style, low-back, 100% nylon cover in blue floral. **179.00**

Quantum sofa and chair, modern saddle arm style, loose pillow back and seats. Charcoal plaid olefin cover. **459.95**

Wunder mahogany tea wagon, French provincial styling. Also in walnut. **299.95**

Bogden & Gross tea wagon, French provincial styling. **199.00**

Deilcraft night table, 2-drawer commode style, Spanish design. 3 only. Each **89.95**

Three Mountaineers wall accent pieces, finished in Provincial pink or old pine with antiqued brass pulls.

Wall cabinet 80.00; Wall bar 140.00; Corner shelf 25.00; Wall cabinet 75.00; 3-tier shelf 55.00; Wall cabinet 39.00.

Furniture, Dept. 270, Second Floor, Home Furnishings Building.

FLOOR COVERINGS

Remnant of heavy nylon shag, approx. 12'x22', deep cider only. **381.04**

Remnant of Acrilan acrylic broadloom, approx. 12'x19'3". "Kara-loc" weave. Caliph gold only. **380.00**

Remnant of Acrilan acrylic broadloom, heavy quality "Kara-loc" weave. Crystal jade only. Approx. 12'x15'. **303.20**

Floor Coverings, Dept. 272, Main Floor, Home Furnishings Building.

DRAPERIES

Crushed velvet rocker pads, cover of cotton and rayon, foam filled, with ties. **12.99**

Rocker pad sets, cotton covered, foam filled. Floral print. **9.99**

Vinylal covered hassock, with carry tabs. Assorted colors. **9.99**

Draperies, Dept. 267, Second Floor, Home Furnishings Building.

TOYS

Toy Garage, rooftop parking with ramp, swinging garage doors, realistic gas pumps, 3 cars. **3.95**

Bunk beds for dolls, walnut finish with simulated colonial print mattress. Fits dolls up to 16". **6.99**

Table tennis set, includes 2 bats, 1 ball, net and clips. Regulation set. **2.49**

Mattell Show-offs, puppets without strings . . . you can make them walk, wave, grin! **5.99**

Chemistry set, 3 permanent modular lab packs, contain chemicals for over 400 experiments plus equipment. Recommended for 12 years and up. **5.95**

Toys, Dept. 227, Lower Main Floor.

SEWING MACHINES

Clearance of 1974 models and trade-ins

Singer Featherweight	70.00
Elna Free Arm Straight Sew	80.00
Husqvarna Free Arm Zig Zag	329.00
Husqvarna Free Arm Practica III	429.00
Viking Portable Zig Zag	99.95
Husqvarna Free Arm Combination	339.00
Viking Portable Zig Zag and Stretch Stitch	119.95
Viking Portable Fully automatic, two stretch stitches plus 20 decorative stitches.	179.95
Viking Portable Straight Sew	84.95
Two sewing chairs, rust and gold. Each	26.00

Instructions given on machines on Third Floor.

Sewing Machines, Dept. 570, Third Floor.

PAINTS

Eaton's Economy Interior Latex, white only, dries in about 1 hour. Gallon covers about 450 sq. ft. Gallon only. **4.99**

Mis-Match Paints, assorted lines. Wide range of colors. Quarts and gallons. **1.99** to **6.50**

Paints, Dept. 274, Lower Main Floor.

HOUSEWARES

Heavy duty detergent. Help fight pollution with this phosphate and nitrate-free detergent. 20-lb. box. **5.99**

Kitchen tool set, includes 7 pieces. Stainless steel with wooden handles. Boxed. **4.99**

Assorted Woodenware, light natural finish. Includes letter racks, paper towel holders, spice cabinet, spice racks. **3.99** to **7.99**

Flatware set, "Scandia" pattern. 20-pce. set service for 4. Stainless steel, boxed. Set **7.99**

Whistling tea kettle, 2-quart size. Aluminum. **5.49**

6-pce. cannister set, white metal with green lids. "Spice of Life" pattern. Set **6.49**

Tea kettle, 4-pint size, lightweight aluminum with wide spout. Made in Canada. **4.99**

Super Sharp knife, general purpose knife made in Australia. With case and sharpener. **10.99**

Housewares, Dept. 254, Main Floor Home Furnishings Building.

PLUMBING SUPPLIES

Vitreal china basins, wall hung, approx. 17x19", drilled 4" centres, steel hanger, white only. **8.99**

Plumbing Supplies, Dept. 456, Lower Main Floor.

WEATHER
Tonight: Clearing, Cooler
Friday: Sunny, Clouding Over

Victoria Times

TODAY'S NEWS TODAY
Classified 386-2121
News 382-3131

91st YEAR, No. 283 ★★★ VICTORIA, B.C., THURSDAY, MAY 15, 1975 15 CENTS DAILY, 30 CENTS SATURDAY

SHANGRI-LA . . . FOR PARANOID

WEED, Calif. (Reuter)—The Scott Meadows Club is the place for those who believe mankind is about to destroy most of the world.

For a non-refundable membership fee of $12,000, each family is provided space for a tent, cooking oil and a wood-burning stove.

The club, near the Oregon border, has been called a Shangri-la for the paranoid and the 1975 version of a backyard bomb shelter. But in spite of the ridicule it has attracted, the founders say 18 families have paid up.

Max Hill, one of the founders, says that is case of a major emergency, he personally will shoot non-members who try to get in.

The club is being heavily advertised throughout California but the exact location is being kept top-secret with prospective members being taken there blind-folded.

PM's Pool Worth More Than Ford's

OTTAWA (CP) — Prime Minister Trudeau's swimming pool, nearing completion at his Sussex Drive residence, is three to four times as expensive as one planned for President Ford at the White House.

The Sussex Drive pool, under construction since January, has been reported to cost about $200,000. The White, House pool, which workmen began installing Wednesday, has a price tag of $52,400.

But the presidential pool is outdoors while the pool at Sussex Drive is enclosed.

The $200,000 figure apparently covers all costs associated with construction, including landscaping. Landscaping has been estimated at an additional $9,000 for the White House pool.

Both pools are being financed by private donations.

A limit of $1,000 has been placed on donations for the White House pool and no money will be accepted from corporations or trade unions

Some aides advised the president not to go ahead with the pool at a time when he is calling for austerity in federal spending. But Ford, who swam twice a day at his suburban home before he entered the White House, overruled them.

The Ottawa pool is being financed by a group of private donors whose identity has not been made public.

Prime Minister Trudeau has said neither he nor anyone in the government knows the names. They have been kept secret to avoid any suggestion of a conflict of interest, he has told the Commons.

Both Prime Minister Trudeau and President Ford are avid swimmers. The pools in each case will be available to future leaders.

Marines Pulled Out, Seized Ship Free

Times News Services

Under a protective blanket of fire from U.S. warplanes and naval guns, the last U.S. Marines were rescued today from a small Cambodian island, a Pentagon spokesman said.

The evacuation of the marines completed a successful rescue of the U.S. merchant ship Mayaguez and its 45-man crew from its Cambodian captors.

The Mayaguez was reported steaming toward Sattahip, Thailand, manned by its own crew following its recovery.

Preliminary casualty reports from the 14-hour battle off the Cambodian coast showed one air force helicopter crewman and one marine killed. Nearly 200 marines and several hundred communist troops were involved in the battle.

Six air force personnel and eight marines were missing and "many" wounded, the sources said. One of the wounded was said to be in critical condition and a number of others were in serious condition.

The Pentagon withheld any formal tally of casualties until every individual rescued from the island could be counted.

"It's all over," Secretary of State Henry A. Kissinger said when asked at a White House ceremony about the three-day international crisis that began Monday when Cambodian forces took over the Mayaguez.

Cambodia's Khmer Rouge government said today it decided not to hold on to the Mayaguez because Cambodia was too weak for a confrontation with the U.S.

Information Minister Hou Nim, in a broadcast over Phnom Penh radio monitored here, accused the U.S. of systematic spying on the month-old Cambodian administration and said several spy boats had been seized in the Gulf of Thailand, including the 10,000-ton Mayaguez.

Two helicopters also were reported lost in the operation, and one pilot was quoted as saying there were many wounded when his chopper crashed in the first minutes of the attack.

The Marines were hit in a helicopter assault against Koh Tang, an island about 30 miles from the Cambodian mainland, the Pentagon said. It said U.S. fighter planes and navy destroyers kept up attacks on the island as darkness fell to cover the helicopter evacuation of the Marines to the aircraft carrier Coral Sea.

A Pentagon spokesman said a number of helicopters approaching the beachhead were driven off by heavy Khmer Rouge fire.

The Marines retook the Mayaguez after U.S. planes sank three Cambodian gunboats Wednesday in the Gulf of Thailand and later attacked airfields on the Cambodian coast. The Cambodians also

See MARINES page 2

RECOGNIZED

OTTAWA (CP) — The government announced today formal recognition of the revolutionary government of South Vietnam.

THE $400 PRIZE-WINNING ENTRY in the 25th annual Vancouver Island Jury Show is a wood sculpture entitled Lank, shown here with the artist, Greg Snider. The prize is given jointly by Pemberton Holmes in the name of H. Cuthbert Holmes and the Victoria Art Gallery women's committee. Sixteen art works chosen by the two jurors as being of professional quality, are on view at the Moss Street gallery. Fifteen others are Open Space, 510 Fort. A total of 280 works were entered. A $100 award from Open Space will be given the work at either gallery receiving most public votes.

Murder Bid Charge Laid

A 27-year-old Victoria man was charged with attempted murder today following a Fairfield district shooting which has left a Vancouver man near death.

James Ronald Page, of 476 Dupplin, appeared in Victoria provincial court and was remanded to later in the day for further hearing.

In poor condition after lengthy surgery at Victoria General Hospital with a single bullet wound to his lung and abdomen is 24-year-old Philip Brennan.

Police said Brennan had been visiting a couple on the main floor of the Linden Apartments, 1190 May, when there was a knock at the door at about 2:30 a.m. He answered the door; there was a brief conversation and then a shot was fired.

The couple rushed out to discover Brennan lying in the doorway. His assailant had fled.

The bullet apparently went through Brennan's body, through a wall behind him, and after bouncing off the walls and ceiling of a closet came to rest on the floor. The weapon used is believed to have been a handgun.

Page was arrested by city police at 5:05 a.m. walking in the vicinity of Fernwood and Pandora.

In addition to the attempted murder charge, the accused was also charged this morning with mischief stemming from an incident Monday in which a provincial government car was damaged.

Goon Squads Face Que. Police Action

Times News Services

Quebec Labor Minister Jean Cournoyer, has requested strong police action to prevent strikers from forcing non-striking workers off construction sites around the province.

More than 9,000 workers are on strike at 40 construction sites to protest Quebec government plans to institute major reforms of the construction unions to clean up the scandal-ridden industry.

A Montreal police spokesman said Wednesday police were called out to at least 10 construction sites to investigate reports of striking workers interfering with non-strikers.

Cournoyer said he has asked Justice Minister Jerome Choquette to look into the situation and prevent the action by the "goon squads."

Choquette said police patrols to construction sites have been stepped up and special anti-riot squads are on standby in the event of further labor violence.

The remarks follow the arraignment Wednesday of 34 men charged with forcible detention in connection with a violent demonstration Monday at the Pratt and Whitney Aircraft of Canada Ltd. plant in the Montreal suburb of Longueuil.

The 34 men are charged with having held 10 hostages in the plant for four hours Monday night and early Tuesday mornign before riot-squad police stormed the building.

Florent Audette, president of the Montreal Construction Union, part of the Confederation of National Trade Unions (CNTY), said Wednesday the "union establishment" of the rival QFL had sent out men to force his members off the job.

Another CNTU official, Michel Bourdon, said workers were not being consulted before the walkouts but "they prefer leaving their jobs rather than get into trouble."

A QFL spokesman denied the CNTU statements. He said the workers were walking out voluntarily to protest the proposed legislation which would bring Quebec unions under government control.

Asked if he was able to cope with the problem, Cournoyer told reporters "I am powerful and I use the power. But the power must be used intelligently and I intend to use it that way."

The labor minister was asked if he could give any indication when the illegal walkouts which have tied up construction would end. He replied "when the workers decide they are not going to be led by goons, off their jobs and away from their pay, like has been done recently.

"I know the great majority

See POLICE page 2

'Ripping Country Apart'

TORONTO (CP) — Postmaster-General Bryce Mackasey said Wednesday the modern industrial workplace is generating hostility between workers and management that may "rip this country apart."

Mackasey said in a speech to the Canadian Direct Mail Association that there were more illegal strikes last year than there were in the first five years of the 1960s.

The hostility is creating a reaction among the public that is "dangerously anti-labor," he said in a text released in advance of delivery.

"What the public sees is that might wins more than merit. We no longer reward productivity, we reward force. We give our biggest reward, not to those who do us the most good, but to those who can do us the most harm."

Mackasey said workers, better educated and anti-authoritarian, find repetitive jobs boring and mindless.

Increasingly, he said, union members are voting no on tentative contract settlements for "the hell of it."

"Their rejection of the package is a rejection of all authority. If the unions continue to use emotion to tighten their grip on the economy, they'll lose their grip on their own union membership."

Mackasey said there is an underground struggle against the mechanization of the worker. "It's fought in terms of money but the real issue is control. The rank and file of the unions want some control of production, not for a larger share of the wealth, just for control of their lives."

"We have to break this negative cycle or our system will regress to some totalitarian form of government.

Mackasey said recent troubles in the post office are just the most visible point of struggles between labor and management. The public, unaware unions are reacting to external pressures, blame them for high wage demands, strikes, illegality and violence.

Workers were taking out their resentment by taking pride in beating the system, which resulted in lower productivity.

"They exercise initiative in dodging work. They fake sickness . . . dawdle in the washroom . . . invent excuses for being late." They become "potential saboteurs, up-the-organization anti-establishment guerrilla fighters," he said.

"Our plants generate this hostility, it's channelled up through the union and it threatens the basic structure of labor relations," he said.

Workers were still under the "whip of fear. . . It's still salve labor."

Tanker Drifting

SAN JUAN, Puerto Rico (Reuter) — A Greek tanker, abandoned by her crew Tuesday, still was floating Wednesday, but the danger remained that the vessel might sink or its large volume of cargo of oil might explode,

Opposition Vote Tactics Stall Gov't Estimates

The B.C. legislature was plagued with procedural battles Wednesday as opposition ranks continued stalling tactics on the government's spending estimates.

While Opposition leader Bill Bennett and Socred MLA Don Phillips (South Peace) boycotted the proceedings after their stormy ejection from the house Tuesday night, the remaining opposition members demanded formal votes be taken on every estimate.

They put forward a long series of procedural challenges to the chair and by the end of the day's sitting only 8 votes scraped through.

The remaining 222 spending votes could take at least another two weeks at the current rate of progress, while debate of estimates so far under the new limits has taken just over seven weeks.

Although the government has indicated it will sit indefinitely if forced to go through the tortuous procedure of having standing votes sought on each of the remaining votes, the opposition has made it clear it has no intention of giving in on the government's time limit on debate.

Tuesday's considerations were conducted in a more low-key fashion, lacking the shouting and desk-pounding of Tuesday evening's sitting.

The eight estimates passed during the sitting were in the attorney general's department and the Liberal leader David Anderson left the house saying he could not vote on those estimates without questioning the minister.

Anderson said the performance of the attorney-general is such that he could not possibly sit in the chamber and watch the votes approved.

He actually sat in the house and refused vote on the first spending estimate but later walked out in disgust.

The house adjourned 25 minutes earlier than usual when Speaker Gordon Dowding said one of the numerous points of order raised by the opposition deserved full consideration by the Speaker.

Ed Smith (SC — North Peace River) said an interim supply bill passed earlier in the session when the old fiscal year ended and the budget was still not approved, requires a special method of calling the votes.

The intrim supply approved $517 million in funds, or about one-sixth on the total budget, to meet expenses while estimates debate continued.

Smith said each new estimate which comes up for a vote should, therefore, have one-sixth of the amount subtracted since that amount has already been approved.

The battle will continue today.

Bennett Should Quit —Anderson

VANCOUVER (CP) — Liberal leader David Anderson says that if Social Credit leader Bill Bennett can't take it in the B.C. legislature, he should resign.

Bennett, who was ejected from the house Tuesday for not going along with the government's time limit on budget estimate debate, said he will boycott the legislature until the limit is revoked. (See Page 2).

"If he can't take it in the legislature, I guess it's right for him to quit. But don't quit and hold your seat. If you're not going to go in there and represent your constituents, get out for good.

"He has failed in the house so now he has simply decided to get out and campaign," said Anderson.

The Liberal leader was speaking to members of the recently-formed Grandview Liberal Group.

FIRE DESTROYS 7 BUSINESSES

NORTH VANCOUVER (CP) — Seven waterfront business premises were destroyed in a $2 million fire Wednesday.

Twenty firemen escaped uninjured when a massive explosion occurred soon after the blaze was discovered. The explosion blew out a 150-foot long, 20-foot high, eight-inch thick section of concrete wall.

A fire department spokesman said the explosion spread the fire throughout the entire block-long building.

Firemen fought the blaze for more than two hours before bringing it under control and damping-down operations continued for a further eight hours.

Two firemen were setting up a deluge gun in an alley at the rear of the building when the explosion occurred. The pair were only about 20 feet from the north wall when it was thrown over by the force of the explosion.

The spokesman said the fire destroyed the contents of all seven firms housed in the single-storey building. Only the outside concrete-block walls were left standing.

Businesses destroyed were: Columbia Manufacturing Ltd., Skylight Manufacturers; International Speaker Corp., manufacturers of stereo equipment; Evac Plywoods Ltd., hi-fi speaker box manufacturers; Prospex Industries, Northwest Enterprises, both transport trailer repairers; Wilfab Construction, steel fabricators; and North American Van Lines warehouse.

ARSON CLAIMED

SALMON ARM (CP) — Fire destroyed three buildings and threatened to engulf bulk oil containers before it burned itself out today.

The fire, which raged for close to 3½ hours, was eventually contained when boxcars were placed on the CP rail mainline through this small community 200 miles northeast of Vancouver and acted as a heat break.

The three connected buildings destroyed were owned by Mainline Co-op, whose president, Ralph Bartman, estimated damage at $500,000 — of which $400,000 was in merchandise.

Police and fire department officials said the fire was deliberately set in the rear of one of the old, wooden-frame buildings.

The 25 employees of the company were to meet management today to discuss their immediate future.

WORDPLAY

Send your own WORDPLAY, care of this newspaper

Heritage Society . . . $700,000 Down Drain?

By IAIN HUNTER
Times Ottawa Bureau

OTTAWA — A Conservative MP demanded a full government investigation Wednesday into the bankruptcy of a society which received $700,000 from the secretary of state's department, used the name of prominent Canadians as "advisers" and received the endorsation of provincial education departments.

Bob Brisco (PC-Kootenay West), who attended a meeting of creditors of the Society of Canada in Toronto Wednesday, declared in an interview that the case revealed "a classic picture of gross incompetency" on the part of six federal deparments.

He charged that the secretary of state's department was "extremely negligent" in not reviewing the society's operations after it became aware that it was in financial difficulties.

Brisco stated that testimony at the meeting showed that principals of the society had met Secretary of State Hugh Faulkner last September and that the department had approached the society in the first place to carry out a heritage study program.

The society mainly ran student charter flights to Europe and senior citizens trips to Ottawa.

Reports Wednesday stated that creditors of the society in Canada and in Europe claim debts of more than $300,000.

Brisco stated that obviously there was lax management on the part of both the society and Faulkner's department, since the society was spending money which it didn't have on the expectation of funding from the government.

He charged that the society put out brochures and letters, some bearing a stylized Candian flag and on government quality paper, with wording to imply that it was a branch of government.

A number of organizations and individuals were persuaded to participate in the society's programs, Brisco said, "on the basis that there was every indication that this was a government agency."

Two of the organizations involved, he reported, were the University of Ottawa which last nearly $53,000 and Carleton University which lost $4,500 by providing meals and acommodation to society-run tours to the capital.

The MP stated that two of

See $700,000 page 2

INDEX

	Page
Births, Deaths	33
Classified	33-42
Comics	27
Community News	3-15
Entertainment	31
Family	24, 25
Finance	6, 7
Gardening	34
Sports	12-14
TV, Radio	34

TORONTO MARKET TRADING

In addition to Canadian Press stock reports, bond and mutual fund prices, market quotations also are supplied by the following firms or agencies: Investment Dealers' Association of Canada, Richardson Securities, Royal Bank of Canada, Pemberton Securities, A. E. Ames & Co., Annett Mackay Ltd., Bongard Leslie & Co. Ltd., and Vancouver Stock Exchange.

TORONTO 1:40 P.M. STOCKS
Distributed by CP
Toronto Stock Exchange—May 15

Quotations in cents unless marked $. z—Odd lot, xd—Ex-dividend, xr—Ex-rights, xw—Ex-warrants. Net change is from previous board-lot closing sale.

Stock	Sales	High	Low	1:40 p.m.	Net Ch'ge
A and B					
Abby Glen	2000	285	283	283	
Abitibi	2971	$9⅝	9⅝	9⅝	
Acklands	1750	$14½	14⅜	14½	+ ⅛
Acres Ltd	3320	$8⅝	8¼	8¼	
Acres A pr	310	$35	34¾	34¾	— ¼
Agnico E	1200	$5⅞	5¾	5¾	— ⅛
Agra Ind	300	$5⅛	5⅛	5⅛	
Ahed M	z100	70	70	70	
Albany	12000	35	34	35	+ 2
Alt East G	2550	$7⅞	7⅝	7¾	— ⅛
Alta Gas A	3857	$12½	12¼	12½	+ ¼
Alta G D p	25	$136	136	136	+ 1
Alta Nat	z10	$21⅛	21⅛	21⅛	
Alcan	9120	$23¼	22⅞	23	
Algo Cent	1350	$14¼	14¼	14¼	
Algoma St	4529	$27	26½	26½	— ¾
All-Can B	100	210	210	210	
Alliance B	700	$5	5	5	
Alminex	z40	$5¼	5¼	5¼	
Am Bonza	500	212	212	212	+ 2
Am Larder	1000	38	38	38	— 2
Am Leduc	z300	3	3	3	
Ang UD	49600	135	130	130	+ 2
Aquitaine	2107	$22¾	22½	22¾	
Argus	z55	$24¾	24½	24¾	
Args 250 p	z10	$26	26	26	
Argus C pr	z9	$15½	15½	15½	
Args 260 p	z10	$26¼	26¼	26¼	
Asamera	1200	$10⅛	10⅛	10⅛	+ ⅛
Asbestos	106	$18	18	18	
Asoc Porc	1300	110	110	110	
Atco A	300	$19¾	19¼	19¼	— ⅛
Auric Res	1000	32	32	32	+ ½
Bad Boy	300	370	365	370	
Banister C	4500	$8⅛	7¾	7¾	— ⅜
Bankeno	500	182	181	181	— 4
Bank B C	1000	$15¼	15¼	15¼	
Bk Mtl	18857	$14¼	13⅞	14⅛	+ ⅜
Bank N S	6440	$43¾	43⅜	43¾	+ ⅛
Barex	1000	10	10	10	+ 2
Bary Expl	2000	60	60	60	— 2
Bell Canad	3133	$45⅜	45⅛	45¼	+ ¼
Bell A pr	z14	$44¾	44½	44¾	
Bell B pr	280	$45⅛	45⅛	45⅛	+ ⅛
Bell C pr	1000	$26⅛	26⅛	26⅛	— ⅜
Bell D pr	260	$48⅝	48⅛	48⅛	+ ⅛
Beth Cop A	400	$10½	10¼	10½	
Black P A	100	290	290	290	— 5
Blkwod A	800	$5⅝	5⅝	5⅝	
Block Bros	7200	310	300	310	+ 5
Bombrder	500	320	320	320	+ 5
Border C	100	230	230	230	
Bovis Cor	500	115	115	115	+ 3
Bow-m pr	z50	$39	39	39	
Bow Valy	9505	$16⅛	15⅝	15⅞	+ ⅛
BP Can	6240	$12½	12⅜	12½	+ ¼
Bralor Res	2300	190	182	190	— 5
Brascan A	3069	$13⅜	13⅛	13¼	
Brende M	600	445	435	445	+ 5
Brdg Tank	180	400	400	400	
Br Am Bnk	z15	$13⅞	13⅞	13⅞	
BC For	15458	$16⅝	16½	16½	
B Phone	1650	$10⅞	10¾	10¾	
BCPh 4.84	z25	$12¼	12¼	12¼	
BCPh 6.80	z25	$17⅝	17⅝	17⅝	
Brunswk	702	420	420	420	+ 5
Budd Auto	600	$6	6	6	+ ⅛
Budd A w	700	250	250	250	+ 5
Burns Fds	356	$9¾	9¾	9¾	+ ⅛
C					
Cad Prvw	550	$12⅝	12⅛	12⅛	
Cad Frv A	1400	$17	17	17	+ ½
CAE A	z100	$9	9	9	
Cal Pow	4400	$24	24	24	— ⅛
Cal P 10 p	100	$102½	102¼	102¼	— ½
C Mine	15000	27½	26½	27½	
Cambridg	200	$20¾	20¾	20¾	+ ⅛
Camflo	200	$13¼	13¼	13¼	
C Chib A	225	390	390	390	+15
Campau A	255	$5⅜	5⅜	5⅜	
Can Cem L	3616	$11	10¾	10¾	
C Cem L p	z50	$14¼	14¼	14¼	
C Geother	500	55	55	55	+ 1
Can Malt A	z20	$24⅞	24⅞	24⅞	
CPac C	10050	$18¼	18¼	18¼	+ ¼
Can Perm	200	$17¾	17¾	17¾	+ ½
CS Pete	4200	212	210	212	
CSL pr	700	420	420	420	
C Tung	500	325	325	325	+ 5
C Cabless	2400	$14½	14⅜	14⅜	
C Cable w	900	140	140	140	
Cdn Cel	830	$5½	5¼	5½	+ ⅛
C Curtis	3000	50	50	50	— 3
C Ex Gas	9100	345	330	345	+10
CG Invest	335	$19¾	19¾	19¾	— ¼
C Higas	13000	140	135	138	—18
C Homestd	900	490	485	485	
C Hydr	100	$6	6	6	— ⅛
C Im B	17622	$24½	24	24½	+ ½
C Ind Gas	4293	$7⅜	7⅛	7⅛	
C Int Pow	2100	$14⅜	14½	14½	
C Manoir	2300	400	390	400	+15
C Marconi	1000	325	325	325	+ 5
C Ocdental	500	$11⅛	11	11	— ¼
CP Inve	8900	$17	16¾	16¾	+ ⅛
CP Inve pr	385	$33½	33¼	33⅜	+ ⅜
CP Ltd	26795	$15½	15⅜	15⅜	
CPL A p	500	$8¾	8¾	8¾	
C Reserve	400	295	285	285	
Cdn Sup O	2625	$39⅜	39⅛	39⅛	— ¼
Cdn Tire A	1208	549	48¾	49	+ ½
C Util 10¼ p	900	$26¼	26⅛	26⅛	
C Util w	1500	205	205	205	
C Vickers	z78	$15½	15½	15½	
Capit Div	2000	38	38	38	
Carl OK	1900	247	245	247	+ 4
Carl OK A p	200	$17¾	17¾	17¾	— ¼
Cassiar	1800	490	485	485	+ 5
Cassidy L	200	400	400	400	— 5
CC Yachts	100	265	265	265	
Celanese	450	430	425	430	+10
Ctl Fund A	100	$10⅛	10⅛	10⅛	+ ⅛
Cent Pet	z300	90	90	90	
Chestrvlle	3700	9½	9½	9½	
Chib Kay	4000	15	15	15	+ 1
Chib M	1000	46	46	46	+ 2
Chieftan D	400	$8¼	8¼	8¼	
Chimo	2000	95	95	95	
Chrysler	9252	$12⅝	12⅛	12⅜	
Coch Will	1500	108	104	105	+ 4
Coles Book	4450	$8⅜	8	8⅛	+ ¼
Cominco	7740	$32¼	32	32	+ ⅜
Com Cap	1000	225	225	225	
CHins A p	200	$18	18	18	—½
Comtech	250	355	355	355	
Con Bath	1025	$25¾	25⅜	25⅜	+ ¼
C Bath 68 w	100	$8⅜	8⅜	8⅜	+ ⅛
Con Bldg	1050	305	305	305	
Con Fardy	500	137	135	137	+ 3
C Durham	7700	55	53	53	— 1
C Morlsn	100	130	130	130	+ 3
C Rambler	200	140	140	140	— 5
C Rexpr	12000	33½	30	33½	+3½
Con Distrb	1930	435	425	425	—10
Cons Gas	9625	$13½	13⅜	13½	+ ⅛
Con Gas D	100	$22	22	22	+ ¼
Con Glass	200	$12⅞	12⅞	12⅞	+ ⅛
Conwest	400	290	290	290	+ 3
Corby vt	455	$17⅜	17	17	— ½
Corby B	z5	$16½	16½	16½	
Cornat Ind	119	480	480	480	
Coseka R	1100	294	290	290	— 4
Costain R	1700	9	9	9	
Costin R w	300	270	270	270	
Craigmt	100	400	400	400	
Crain R L	275	$11½	11⅛	11½	
Crestbrk	1350	340	330	330	— 5
Cstland	2500	16	16	16	+ 1
Crwn Life	200	$62	62	62	— 1
C Zelrbs A	z105	$16⅛	15¼	16⅛	
Crow Nest	z138	$25½	25	25	
Crush Intl	2750	8	6⅝	7	
Cuvier M	3700	115	115	115	+ 3
Cyprus	1700	$8¾	8⅜	8⅜	— ¼
D to G					
Dalmy A	1400	$8⅜	8½	8¾	+ ¼
Decca R	5450	375	360	375	— 5
D Eldona	500	31	31	31	+ 2
Delhi Pac	3500	4	4	4	— 3
Denison	1245	$48¾	48	48¾	+1¼
Dicknsn	400	$8⅜	8⅜	8⅜	— ⅛
Doman I	200	$7⅛	7⅛	7⅛	— ⅛
Dome	3300	$51	50	50	— 1
Dome Pete	1778	$28⅛	27¾	27¾	— ¼
D Bridge	400	$24⅛	24	24	
D Explor	500	22	22	22	— 1
Dofasco A	1168	$25	24⅞	24⅞	+ ⅜
Dom Store	9200	$16½	16½	16½	
D Text A	300	$7½	7½	7½	— ⅛
Domtar	1100	$22⅜	22¼	22¼	+ ⅛
Donlee M	100	355	355	355	+10
DRG Ltd A	300	$6⅞	6¾	6⅞	
Du Pont	1322	$23¼	23	23¼	+ ¼
Dylex A	600	$7⅞	7¾	7¾	— ⅛
East Mal	200	390	390	390	—15
East Sul A	1000	158	158	158	+ 2
Ego Mines	1000	63	63	63	— 1
E-L Fin	232	470	470	470	— 5
E-L Fin w	300	100	100	100	
Electro A	1300	420	415	415	
Elks Stors	100	57	7	7	
Emco	1600	57	6⅞	7	— 1
Extndcar	z30	470	470	470	
Falcon C	2162	$6¾	6½	6½	— ⅛
Falcon	1460	$37	36½	36⅝	— ¾
Fed Ind A	100	395	395	395	— 5
Fed Pion P	z50	70	70	70	
Fields S	200	$11⅛	11⅛	11⅛	+ ⅛
Finning T	200	$9½	9⅜	9½	+ ½
F City Fin	100	$6	6	6	— ⅛
Foodcrp L	200	150	150	150	
Foodex S	1000	260	260	260	+ 5
Ford Cnda	450	$72½	72½	72½	+ ½
F Season w	200	140	140	140	
Prancana	2900	$10½	10¼	10½	— ⅛
Frobex	500	13½	13½	13½	— ½
GH Steel	200	$6⅝	6⅝	6⅝	— ⅛
Gaz Metr	1200	$6⅛	6⅛	6⅛	
Gaz M 66w	1000	40	40	40	
Gen Distrb	1100	$7⅝	7⅝	7⅝	
GMAC	412	$49¼	48⅝	49¼	+ ½
Genstar L	4150	$18¾	18¾	18¾	
Gnstar L w	1100	$5⅜	5¼	5⅜	
Gesco Dis	z50	300	300	300	
Gt Masct	1900	67	67	67	
Giant Yk	400	$10	10	10	— ⅜
Gibralter	2200	$5⅛	5	5	
Gldal	12500	175	155	170	+15
Goldray	1000	30	30	30	— 1
Granduc	3500	115	100	1156	+15
Gt Oil Sds	321	$6½	6¼	6½	
GL Paper	2410	$20⅜	20½	20⅜	+ ⅛
GL Pap w	900	405	405	405	+10
GL Power	z25	$15½	15½	15½	
Gt W Life	250	$63¼	63¼	63¼	
Gt West S	900	$6⅝	6⅝	6⅝	+ ⅛
G West wt	1550	190	180	190	+10
Greyhnd	4109	$16⅜	16⅜	16⅜	+ ⅛
Guar Trst	2235	$5½	5½	5½	— ⅛
Gulf Can	6749	$33⅜	33	33⅜	+ ¼
H to L					
Halifax D	100	210	210	210	+10
Hambro C	4100	184	175	184	— 1
H Group	300	455	455	455	
Ham Tr	700	10	10	10	
Hard Crp A	600	$5¼	5¼	5¼	
Harlequin	125	$20¼	20¼	20¼	+ ¼
Harris J $	800	485	485	485	— 5
Hawker S	2450	$5½	5¼	5¼	— ¼
Hollinger A	299	$28⅜	28⅜	28⅜	
Homco A	200	220	220	220	
Home A	3500	27	26¼	26¼	— ¾
Houston O	1800	145	137	140	— 5
Hoden DH	700	$5⅞	5⅞	5⅞	
Hud Bay A	4377	20	19⅜	19⅞	+ ⅜
H Bay Co	475	$17½	17½	17½	+ ⅛
HB Oil Gas	3442	$31	31	31	— ⅜
Huron Eri	900	$22½	22¼	22½	
Husky Oil	2775	$19	19	19	
Husky E w	200	$6⅜	6⅜	6⅜	+ ⅛
IAC	1550	$18⅜	18¼	18⅜	
Imasco A	z40	$29½	29½	29½	
IOil A	14729	$30	29¼	29¼	— ⅜
Indal Can	100	$11⅞	11⅞	11⅞	
Ind Adhes	1600	$15¼	15	15	— ¼
Inter-City	2600	490	485	485	—15
Inter C B w	1700	300	295	299	—16
IBM	314	$232⅛	227	227	— 3
Int Mogul	2500	235	231	235	— 1
Inco A	16240	$30	29½	29½	
Inco B	400	$29⅞	29⅞	29⅞	+1⅜
Interpool	1300	16	15⅞	16	+ ½
Intpr Pipe	2270	$13	12¾	12¾	
Int Pipe w	2905	146	145	145	
Inv Group	300	$6⅞	6⅞	6⅞	
Inv Grp A	700	$6⅝	6⅝	6⅝	
Irish Cop	z500	2½	2½	2½	
Iron Bay T	1700	55	5	5	+ 5
IU Intl	2681	$11¾	11⅜	11¾	+ ⅛
Ivaco A	600	$12⅛	12⅛	12⅛	— ⅛
Jannock	500	$6	6	6	
Jannock D	2500	$6	6	6	
Janock 6 p	z100	$59½	59½	59½	
Jannock A	z70	$12¼	12¼	12¼	
Joliet	3000	22	22	22	
Jorex Ltd	8300	22	22	22	
Joutel	2800	45½	45½	45½	
Kaiser Re	2800	$9¾	9½	9½	
Kaiser w	900	$6¾	6⅝	6¾	
Kam Kotia	z500	65	65	65	
Kaps Tran	1500	280	280	280	— 5
Keeprite B	100	6	6	6	— ⅛
Kelsey H	100	$8¼	8¼	8¼	
K Anacon	266	18	18	18	
Koffler	10000	325	325	325	— 5
Koffler w	7300	20	20	20	
K-Tel Intl	266	305	305	305	+10
Labatt A	700	$17⅜	17¼	17⅜	+ ⅛
Labatt A p	z50	$17¼	17¼	17¼	
Lab Mlnr	1600	$26¾	26½	26¾	+ ¼
Lacanex	2000	118	115	115	— 1
LOnt Cem	2250	345	340	345	
La Luz	550	$8⅜	8¼	8¼	— ½
Lau Fin	262	$7⅛	7	7	
Lau F 1.25	z25	$13⅜	13¾	13⅜	
Leigh Inst	3500	178	175	178	+ 4
Levy A pr	100	$5½	5½	5½	— ⅛
Liberlan	400	$14¼	14	14	— ½
LL Lac	700	162	162	162	+ 6
Lob Co A	342	$5⅞	5⅞	5⅞	+ ¼
Lob Co pr	227	$23¾	23¾	23¾	— ¼
Lochiel	1600	99	95	95	— 3
Loeb M	2100	340	335	335	—15
Lost Riv	10200	365	350	355	+10
Lytton M	665	128	126	128	— 2
M to O					
Mclan H A	3500	$9⅜	8⅞	9¼	+ ½
MB Ltd	3024	$23¼	23⅛	23¼	+ ⅛
Madeline	300	258	255	258	+ 2
Madsen	2000	57	57	57	— 1
Magnetics	z200	28	28	28	
Malst Wil	600	330	330	330	
Man Bar	2000	77	77	77	
M Lf Mills	z14	$24½	24½	24½	
Marcana	7667	16	16	16	
Mar T 860	300	$9⅜	9⅜	9⅜	+ ⅜
Martin	500	27½	27½	27½	— ½
Mass Fer	8930	$17⅞	17½	17¾	
Mas F 2.50	115	$25¾	25½	25⅝	
Mattgmi	2250	$17½	17¼	17½	+ ½
Mc Adam	1000	35	35	35	
Mc Intyre	300	$49½	48¾	48¾	—1¼
Melton R E	1200	295	295	295	— 5
MEPC	387	$7¾	7¾	7¾	+ ¼
MEPC w	300	185	185	185	+ 5
Mercantil	3000	18	18	18	+ ¼
Merland E	1500	210	202	202	— 8
Mex LP	z26	410	410	410	
MICC	1000	$10¼	10¼	10¼	
Microssf	763	340	250	340	+100
Micrsys w	900	140	100	140	— 5
Midcon	2000	67	67	67	
Midrim	7000	10	10	10	— 1
Mindamr	8500	24	23	23	—1½
Molson A	2185	$19¼	18¾	19	+ ⅛
Molson B	300	$17½	17½	17½	
Monenco	200	$11⅞	11⅞	11⅞	
Moore	10926	$50¼	49⅞	50	
Multi-MI	7000	47	45	47	— 1
Multi Acc	797	300	295	300	—25
Nabrs Dig	1300	$29½	29⅜	29½	+ ½
NaChrs I	3650	9	8⅞	9	
Nat pete	3000	36	36	36	
Nat Sea A	1600	$9½	9	9	— 1
Neonex	235	159	156	159	+ 3
NB Tel	191	$13⅜	13⅜	13⅜	
Newco Pin	z10	$7¾	7¾	7¾	
Newconx	600	425	425	425	
N Kel	21100	24½	23	23	— 1
N Provid D	1000	24	24	24	— 1
N Que Regl	200	220	220	220	
N Yok Oil	500	38	38	38	— 2
Nfld LP	410	$11½	11⅛	11⅛	— ⅜
Nor Acme	1000	11	11	11	+ 1
Noranda A	6195	$37⅜	37¼	37⅜	+ ¼
Nordair L	200	250	250	250	
Normick P	500	250	250	250	—10
NC Oils	1700	480	480	480	
Nor Ctl G	3572	$11½	11⅜	11½	
Nor Ctl B p	450	$20	19⅞	20	+ ⅛
Nor Ct 150 p	200	$19⅜	19½	19½	
Nor Ctl w	100	185	185	185	
Nor Elect	4900	$25½	25⅜	25½	+ ¼
NE Bell w	8895	$5¾	5¼	5½	+ ¼
Northgat	1133	455	450	455	— 5
Nowsco W	200	$10¼	10¼	10¼	+ ¼
Nudlama	1000	66	66	66	— 2
Nufort Res	3333	12	12	12	— 3
Numac	1740	$10⅞	10⅝	10⅞	
Nu-Wst A	707	$8¾	8⅜	8¾	
OPI Ltd	800	200	200	200	
Oakwood P	500	85	85	85	+ 1
Ocdentl Pt	1500	$17¼	17	17	+ ⅛
Ocelot Ind	1050	$6⅜	6⅛	6⅜	— ⅛
Onterio Tr	500	310	290	290	—20
Orchan	2500	255	252	252	
OSF Ind	475	350	350	350	
Oshawa A	2500	$6⅛	6	6	
P to S					
Pac Pete	7955	$24	23¼	23¼	— ⅜
Page Pet	300	170	170	170	+10
Pmour	18200	$7⅜	6⅞	6⅞	— ⅜
PanCdn P	1300	$13½	13¼	13¼	— ⅛
Pan Centr	3000	145	140	145	+12
Pan Ocean	5451	$12⅛	11⅜	12⅛	+ ¼
Patino N V	204	$13½	13½	13½	— 1
Pe Ben O	100	320	320	320	+ 5
Pembin A	500	240	240	240	+15
Pennant	200	175	175	175	+ 4
P Dept S	1600	$8	7⅞	7⅞	+ ⅛
Petrofina	250	$21½	20½	21½	+1½
Petrol	300	130	130	130	— 6
Peyto Oils	500	400	395	395	— 5
Pine Point	2835	$33½	33	33¼	+ ½
Place G	9020	33	31	33	+ 1
Pow Corp	452	9	9	9	+ ⅛
Pow Crp pr	230	$23¾	23¾	23¾	
Prado Exp	190	145	145	145	
Precamb	300	101	101	101	
Preston	1300	$13	12⅞	12⅞	— ⅜
Provigo	350	$9¾	9¾	9¾	+ ¼
Pure Silv	1000	300	290	290	—10
Que Sturg	400	425	420	420	—10
Ram	2000	210	210	210	— 5
Ranger	1315	$18¾	18¼	18¼	— ⅜
Rank A	31000	395	390	395	+10
Rayrock	600	87	87	87	— 3
Rdpath A	217	$21⅞	21⅞	21⅞	— ⅛
Redstone	5000	24	23	24	+ 1
Reed Pap A	1100	$21	20⅞	20⅞	
Reed Oslr A	500	$6⅜	6⅜	6⅜	
Reichhold	100	$24¼	24¼	24¼	+ ¼
Reitman	300	$11¼	11¼	11¼	
Reitman A	900	$11	11	11	
Rembrant	200	7	7	7	
Repub Res	4000	57	57	57	
Res Servic	4500	185	185	185	
Revnu Prp	6620	90	90	90	+ 2
Rio Algom	486	$26½	26½	26½	
Roman	5200	$13⅜	13⅛	13½	+ ¼
Ronyx Cor	z50	60	60	60	
Rothmn	875	$10	9½	10	
Rothm A p	150	$65¾	65¾	65¾	— ¼
Rothm 2p	550	$13½	13½	13½	
Rothmn w	z10	100	100	100	
Roy Bk	17607	$33⅛	32¾	33	+ ⅜
Royal Tr A	200	$23	23	23	— ¼
Russel A	300	$12	12	12	
Schneid b p	1285	$7½	7⅜	7½	+ ⅛
Scot York	5100	209	209	209	+ 2
Scot Paper	100	$22	22	22	+ ¼
Scotts	3200	$6¾	6¾	6¾	+ ¼
Scythes	100	$30	30	30	—2⅞
Segrm	10228	$29¼	28⅞	29¼	+ ⅜
Seaway pr	100	$5⅛	5⅛	5⅛	+ ⅛
Shaw Pipe	1100	$6¼	6¼	6¼	—
Shell Can	6480	$17¼	16⅞	16⅞	— ⅛
Sherritt	2561	$6⅜	6¼	6⅜	+ ⅛
Siebens	4100	$9¾	9¼	9¾	+ ⅛
SiftonPro	100	$6⅜	6⅜	6⅜	+ ⅜
Silvmg	1000	23	23	23	— 1
Silverwd A	100	$9½	9½	9½	+ ⅛
Simpsons	7000	$8½	8¼	8¼	— ⅜
Simpson S	495	$10¼	10	10¼	+ ¼
Sklar M	100	255	255	255	
Skye Res	1450	245	245	245	
Skyline H	4200	$5¼	5	5	
Slater Stl	100	$9⅞	9⅞	9⅞	— ⅛
Slat W Can	300	$7¾	7¾	7¾	
Slate Walk	233	180	180	180	
Southm A	1100	$26½	26⅜	26½	+ ⅜
Spar Aero	1500	285	275	285	+10
Spooner	500	21	21	21	— 1
St Brodcst	z20	$8⅜	8⅜	8⅜	
Stand Ind	100	$8	8	8	+ ⅛
Stelco A	1948	$29¼	29	29	
Steep R	9450	146	140	140	— 6
Steefley I	100	$11½	11½	11½	
Strathrn A	1000	96	96	96	+ 1
Sullvan A	z2	151	151	151	
Sundale O	2850	$5⅜	5¼	5¼	
Surpass C	220	132	132	132	—17
Systems D	300	425	425	425	—10
T to Z					
Tamblyn p	z20	$18	18	18	
Tara	200	$15¼	15¼	15¼	
Teck Cor A	3800	235	230	234	+ 2
Teck Cor B	1800	220	215	220	+10
Texaco	110	$30½	30½	30½	— ½
Txsgif	18720	$34½	34	34⅛	+ ⅛
Texore	16000	11½	11½	11½	
Thd CO-Inv	z50	$15	15	15	
Thom N A	1150	$13⅜	13	13⅜	+ ⅜
Tormex M	800	200	190	190	—15
T-D Bk	19170	$43⅛	43	43	
Total Pet	800	$6⅝	6½	6½	— ⅛
Traders A	250	$13¼	13	13	
Trade 10¼ p	200	$10	10	10	
TrCan PL	3295	$10½	10⅛	10⅛	— ⅛
TrCan C pr	695	$36¾	36½	36¾	+ ½
TrCan PL w	4000	50	46	50	
Tr Can Res	4000	58	56	56	— 2
Trans Mt	2625	$10¾	10½	10¾	+ ¼
Travlway	100	$5¼	5¼	5¼	
Trimac	300	385	385	385	+10
Trin C	29000	21½	19½	21½	— ½
Trizec Crp	100	$17¼	17¼	17¼	— ⅜
Ulster Pet	500	61	61	61	— 2
Unicorp F	550	125	115	125	+20
Un Gas	8855	$7⅜	7⅜	7⅜	+ ⅛
UGas 8¾	1075	$20¼	20	20	— ⅜
U Asb	13800	440	425	425	— 5
U Cn Shar	100	8	8	8	— ¼
U Can	11550	7	6⅞	7	
U Corp B	140	$14¾	14¾	14¾	+ ¼
U Siscoe	5300	$5⅜	5⅜

$350,000 purchase provides public with panorama of sea and city. Stone home occupied by present owners sits lower right. (Bill Halkett photo)

Six Acres of Oak Bay Wilderness Bought for Park

By ROGER STONEBANKS
Times Staff

A six-acre wilderness park with a 360-degree panorama of Greater Victoria has been established this week in south Oak Bay.

Mayor Brian Smith disclosed today that the provincial government has agreed to contribute $110,000 towards the $350,000 cost of acquiring 5.2 acres of the park by Oak Bay.

The park, known as Anderson Hill, is in the vicinity of Newport Avenue and Island Road and will have footpath access from Beach Drive.

Oak Bay acquired the 5.2 acres from Miss Ruth Jones and Mrs. R. F. Quinton, sisters whose family have owned the land for many years.

In addition, through "the generosity" of Dr. E. H. W. Elkington and his family, four lots have been donated bringing the park acreage up to six.

"This is one of the last unspoiled wilderness tracts of urban land in the capital region," said Smith.

Its importance had been recognized by the Capital Regional District with agreed last year Anderson Hill is a "highly desirable" park site and supported Oak Bay in its application for greenbelt funds from the provincial government.

Smith said it is the first time Oak Bay has received funds from any senior government for park acquisition and it has been the municipality's policy for four years to acquire Anderson Hill with assistance from senior government.

The park, Smith noted, has an "unsurpassed view" as far away as Sooke, 20 miles down Juan de Fuca Strait, the Olympic Mountains, Mount Rainier on a clear day and Mount Baker.

"It's a very exciting acquisition, the last of its kind," he said.

The site is "very accessible" to Greater Victoria residents and Oak Bay will mark a trail in from Beach Drive.

The park also has archaeological significance, he said, having been an ancient Indian burial ground. There are prehistoric cairns marking the burial grounds, he said.

Smith said a study done by Dr. Marcus Bell of the University of Victoria showed the park was a valuable flora of spring flowers and of exceptional scenic beauty.

"At its best is has to be viewed in the early morning in spring," he said.

The mayor promised there will be no development or concession stands but Oak Bay might put a few benches in. "The site will remain very much as it is and the municipality will look after it," he said.

Reports that the land was once offered to the municipality free of charge were put down today by an Oak Bay municipal spokesman who said minutes from a 1920 council meeting show the land was offered for sale but that aldermen turned down the bid. The spokesman did not disclose the 1920 price tag.

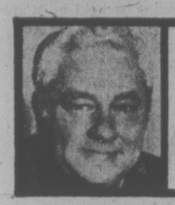

jack scott

An End to State Killing —Canada's Giant Stride

I don't have to rack my tiny brain for the last time I said a kind word about the Liberals, it being, as I recall, about 100 years ago, but the impending legislation in Ottawa to wipe out completely the death penalty ought to go in the record as a shining hour in the political life of this country.

When John Reynolds, the West Coast Conservative member, presented his petition to bring back capital punishment, a petition containing no less than 200,000 names, I had my doubts. That, in the seamy world of politics, represents an awful lot of people. What's more, they are people who might feel strongly enough on this subject to back it up in a voting booth.

I fully expected that Trudeau and his cabinet would find some devious way of compromise. From the very first there was no doubt that Solicitor-General Warren Allmand was going to make it an issue of principle. Whatever else he may do this will be remembered as his finest hour. But when the Liberal government went boldly ahead to make law of the premise that we, the people, will not kill others it was surely a rare and complete triumph over political expediency.

That still leaves those 200,000 who signed Reynolds' petition and perhaps even a majority of Canadians who think that the gallows, the gas chamber or the electric chair offer some kind of solution to the crime of homicide. Now, it seems to me, is the time that such people must re-examine their position, must try to grasp the reality that has caused these Ottawa legislators to stand by their convictions.

★ ★ ★

In retrospect it surely must be admitted now that the un-Christian motive of savage revenge has been their over-riding rallying point and since a great deal of the confusion between law and order and the death penalty has been originated by members of the Conservative Party it is impossible to think of it as anything but a political issue.

Indeed, the most succint comment I've read has come from a onetime stalwart in that party, T. G. Norris, former Justice of the B.C. Appeal Court, whose letter to the editor on the subject put it right on the line.

"Their cry is based purely and simply on emotionalism and political expediency," he wrote, speaking of Reynolds and others who have advocated a return of the death penalty. "It is a reversion to barbarism."

Mr. Norris knows. As a judge, following the letter of the law, he has condemned men to die even when knowing in his heart that it offered no protection for society as a whole.

It is not going to be easy, mind you, to change the minds of those who think differently. When the Canadian Psychological Association met here they heard the astonishing fact, from Neil Vidmar, of the University of Ontario, that more than half of those who favored capital punishment were not concerned whether it was a deterrant, but only that it was "what a murderer deserves."

That alone would indicate that what is needed now is precisely the kind of open mind that has characterized those who have favored its abolishment.

True, there are many who have believed all along that it brutalizes society, that there have been miscarriages of justice in which innocent men have been put to death, that it is a basic principle of life that every man has the capacity of redemption, sometimes a purely sentimental, intuitive feeling that it is as wrong for us to take a life as it is for the killer.

But far and away the majority of those who have stood against the death penalty have been prepared to change their minds if it could be proven that capital punishment was any kind of deterrant, that we could, in fact, protect human life from the ultimate form of violence by doing away with those who were convicted of it.

★ ★ ★

The plain truth is that no such evidence has ever come along. Indeed, though statistics may be made to prove anything, there is abundant proof that it does not have that effect.

That, undoubtedly, explains why the Solicitor-General has been willing apparently to commit political suicide to follow through with his personal conviction.

The report to his department by Dr. Ezzat Abedel Fattah, the University of Montreal criminologist, put it categorically: "Re-introduction cannot be justified on the argument that it is a more effective deterrent to potential killers than the alternative of protracted imprisonment . . . capital punishment cannot have any pronounced effect on homicide behavior since it plays so small a part — if any at all — in the total situation." That says it all. It reduces the whole subject down to one of revenge and that, of course, is pointless.

It must be accepted, too, that murder, which makes the headlines in the paper and makes the political ammunition, is really insignificant and that planned murder is all but unknown. Crimes of violence are on the increase all over the world, yet murder is the one crime of violence which has shown the least increase in Canada in the years since hanging was abolished.

More than two-thirds of all homicides, in fact, are totally unrelated to any thought of punishment since they are committed as acts of passion, impulsive rages, drunken or drug-oriented encounters without the slightest consideration of the consequences.

Dr. Fattah had one more thought when he submitted his report. It may just be the strongest argument of all for keeping alive those men or women who have taken a life.

Rare though it may be, he concluded, we need to know why people kill, we need desperately to develop a scientific basis for policies aimed at deterring those destined to be the murderers of the future.

If that is the next step to be made by Ottawa then we'll have come another long stride closer to sanity.

YOUNG RUNNING ALONE?

In his declared bid for election as mayor of Victoria later this year, Ald. Mike Young appears to face no challenge from within city council itself.

Mayor Peter Pollen has said on several occasions he will not be seeking re-election, and following Young's announcement Wednesday the two aldermen generally expected to be contenders for the job both denied any such intentions.

Ald. Alf Hood said Wednesday the mayor's duties and responsibilities are becoming increasingly demanding, and require the drive and energy of a young man.

Today, Ald. Sam Bawlf also said emphatically he will not be running. "Quite frankly, I think Mike is an excellent candidate for mayor and I don't see that I can improve on his attributes," Bawlf added.

Young has served three and a half years as alderman, almost all that time as chairman of the land-use planning and zoning committee. He was a member of the city's Advisiory Planning Commission before he was first elected in December, 1971.

Saanich Lockout Overtime Riles CUPE Local Chief

By PAT DUFOUR
Times Staff

Saanich employees who worked during the three-month lockout will get overtime payments at $10 an hour on top of their $800 bonus and extra week's holiday.

Personnel manager Bill Locker has been instructed to screen all applications for overtime worked during the labor dispute.

TREMAYNE
. . . 'sour grapes'

Jim Brett, president of the Saanich local of the Canadian Union of Public Employees, said today he knew of one superintendent who had 310 hours of overtime clocked in the three-month period. He said he knew of a clerk, and others, who were claiming for 30 hours or more.

Brett said the taxpayers should be told how much the lockout had cost in overtime and bonuses.

Municipal administrator Bill Tremayne accused Brett of acting like "a bunch of sour grapes. He's making a mountain out of nothing at all."

Tremayne said it was normal procedure to pay overtime and the municipality was not doing the workers getting overtime any favors.

"There's nothing exceptional about the whole thing. Brett has to remember we are being paid to keep things moving."

Tremayne said he had not seen the list for overtime payments but it was quite conceivable that the figures quoted by Brett are correct.

"We had clerks manning the police and radio phones. They had to be manned 16 hours a day, plus the weekends."

Tremayne said many hours of overtime had been caused through "malicious work" that blocked municipal drains and sewer lines.

"We had very severe blockages that had to be cleared, forcing people to work at night and on the weekends. It was certainly malicious work. CUPE says they didn't do it and blame it on contractors. Whichever way, and I have no proof who did it, it was maliciously carried out and had to be dealt with."

Had such blockages occurred while the municipality was functioning normal, Tremayne added, the regular work force dealing with the problems would have received overtime payment.

In Victoria, senior City Hall staff have yet to hear whether their stop-gap efforts during the strike-lockout will be rewarded with some form of cash or holiday bonus.

Finance committee chairman Ald. Sam Bawlf said today city council has made no decision on the matter, although Mayor Peter Pollen hinted at a recent meeting that the administrators' "outstanding" attempt to keep services running deserved special recognition.

Bawlf said the personnel concerned have clocked up "a significant amount" of overtime, and at council's next regular meeting there will likely be some action taken on overtime payment.

Council At Night

Future Saanich council meetings will be held in the afternoons, council decided Wednesday.

The switch to afternoons was made during the lockout because of the lack of heat in the municipal hall.

The council decided to continue meeting at 2 p.m. on the first and third Mondays of the month, with the exception of next week when the meeting will be held Tuesday because of the Victoria Day holiday.

All committee meetings and public hearings will continue to be held in the evenings. Committee meetings are usually scheduled for Tuesdays and public hearings the last Monday of each month.

Eight re-zoning applications will be dealt with at a public hearing Monday, May 26, at 7:30 p.m.

Victoria Times
THURSDAY, MAY 15, 1975 11
SECOND SECTION

Course Expansion Studied For B.C. Prison Inmates

A programm of university courses for B.C. Penitentiary inmates conducted by the University of Victoria may be expanded to include third and fourth-year courses, prisoner-students at the New Westminster institution have been told.

Ken Peterson, regional assistant director of occpational development for the Canadian Penitentiary Service, said the expansion is being considered "very, very seriously."

Peterson spoke at a ceremony in the penitentiary auditorium at which 119 inmates received certificates of merit for completing first and second-year university credit courses.

He said he was hopeful that "within a year and a half the first univepsity degree resulting from the prison program" will be awarded.

The university program began experimentally in 1972 under a Bonner Foundation grant. Since then it has grown to include the Matsqui Institution, and is now under a yearly-renewable contract between the penitentiary service and UVic.

In their collectively-written valedictory speech, the graduates cited many obstacles to learning in prison, the hardest to overcome being the "sheer monotony of the place."

Other hindrances mentioned were continual noise and inaccessibility of reference materials.

The program does not include William Head institution, because prisoners there can get day passes to attend classes at the UVic campus.

Farmers Rap Price Plea

Farmers in B.C. should be treated the same way as persons in any other occupation and should not be told to keep price hikes down, the head of a Saanich Peninsula farming co-operative said Wednesday.

Louis Gobolos, 6286 Oldfield Road, president of the Vancouver Island Tree Fruit Growers' Co-op Association, said he found "very disturbing" a statement made last week by provincial Deputy Agriculture Minister S. B. Peterson that farmers in the province would have to keep costs in line this year because B.C. consumers would not stand for another sharp price increase.

"As a farmer, I find the deputy minister's remarks very disturbing. Why should he expect the producer to hold the line this year on costs when the cost of production is increasing at a higher rate in 1975 (than in 1974)?" Gobolos said.

Gobolos gave some examples of increased production costs: a drum of fumigant has risen to $176 this year from $125 in 1974; Gramozone herbicide costs $45 this year, compared with $31.85 last year; and fertilizer has increased to $179 from $137.

"I am sure the deputy minister realizes that farming has been in bad shape for many years," he said, "and I am glad to admit that some of the (NDP) policies in agriculture are encouraging and perhaps there are greener pastures for the farmer in the near future."

But Gobolos said all other prices are still rising and salaries are also rising.

"Let's be honest about the problem of inflation and treat the farmers the same as other occupations this year."

Research Jargon Baffling

Anybody know what "The Effects of Reinforcement Histories Upon Imitation in Children" meansT

Greater Victoria school trustee Peter Bunn doesn't, and when he tried to get a translation at last week's committee meeting he found nobody else did either.

The jargon is the title of a research project conducted this year by psychologist Dr. Loren Acker with 60 kindergarten pupils at Oaklands elementary school.

It was listed, along with 12 other research projects conducted this year in district schools, in the committee agenda for the information of trustees.

Bunn said he figured out nine of the 13 research titles, which is a better score than he got last year. He questioned the value of providing the board with the information, since no one knows what the specialized language means.

The report also listed three projects that were rejected by district officials, such as Drugs and Adolescents and The Effect of Structure upon Creativity.

"I don't know if there's any significance but the ones that were refused are the ones I can understand," said Bunn.

Surplus of Women—Navy

The Naval Reserve Summer Student Program is looking for men. It's not sex discrimination, it's just that they expect to end up with a surplus of women once again.

"We had to turn female applicants away last summer and I expect it will be the same this year," said Lieut.-Commander Donald Hope, who is in charge of the summer program.

"It is the same all across Canada. Women are more enthusiastic about the navy than men."

There will be 60 positions available in the summer training program that begins July 3 and runs to the end of August. Applicants who are accepted will be paid $14.50 a day to take training in a variety of fields including rope work, drill, rescue work and gymnastic skills.

The program includes sports, tours and some one-day cruises.

Hope said the program is designed to have about 40 males and 20 females but because of the anticipated heavy demand from women it will probably end up at a 30-30 split once again.

Applicants must be at least 16 years old as of July 3 and have not reached their 25th birthday. They must be students at some level, either high school, college or university.

"One of the aims of the summer program is to encourage young people to volunteer for the naval reserve," Hope said.

Those interested in the summer program may fill out applications at Canada Manpower in Victoria. The applicants then are interviewed and those selected are notified in June.

"One thing we insist upon is a suitable haircut," Hope said.

"This is a military program and young men must be prepared to have a haircut if their hair is overly-long. That might as well be understood in advance."

Students live at home and must bring their own lunches unless their training takes them out of town, in which case lunch is supplied.

One of the problems resulting from the high number of females interested in the program is to find enough female supervisors.

The male-female split is a problem that goes all the way up through naval ranks, he said.

In the regular Canadian naval forces, only male recruits can man weapons at sea and carry out other tough tasks on fighting vessels, with the result some of the easier jobs at shore are taken by women.

When the navy was almost all male, sailors could move from tough jobs at sea to easier jobs on shore. Now the women tend to monopolize the easier jobs, he said.

However, this does not affect the summer student program in any way, except there is a preference for male applicants. Most of the summer program is ashore with the only seagoing activity in the form of daytime cruises.

"We don't put them to work scrubbing the decks or anything like that. We expect everyone to take part in housekeeping of the vessel but we try to make it as interesting and as pleasant as possible."

$5M BUDGET SET

Esquimalt council gave final approval Wednesday to a $5 million budget bylaw.

The budget includes $1.5 million for schools, hospitals and other otuside agencies, and $3.5 million to cover municipal expenses for the year.

A 12 per cent cost-of-living pay increase for aldermen and Mayor Art Young is included in the budget.

Aldermen's salaries will now be $1,992 a year plus $996 tax free for expenses, and Young's pay will be $4,788 with $2,388 tax free for expenses.

Holiday Closures

Provincial government offices will be closed Monday, April 19 in observance of the Victoria Day holiday.

The Provincial Museum will be open Monday from 10 a.m. to 8:30 p.m.

There will be guided tours through the Parliament Buildings Saturday to Monday from 10 a.m. to 7:30 p.m.

Greater Victoria Public Library will be closed for the holiday.

WEATHER
Tonight: Clearing, Cooler
Friday: Sunny, Clouding Over

Victoria Times

FINAL EDITION

91st YEAR, No. 283 — VICTORIA, B.C., THURSDAY, MAY 15, 1975 — 15 CENTS DAILY, 30 CENTS SATURDAY

SHANGRI-LA . . . FOR PARANOID

WEED, Calif. (Reuter)—The Scott Meadows Club is the place for those who believe mankind is about to destroy most of the world.

For a non-refundable membership fee of $12,000, each family is provided space for a tent, cooking oil and a wood-burning stove.

The club, near the Oregon border, has been called a Shangri-la for the paranoid and the 1975 version of a backyard bomb shelter. But in spite of the ridicule it has attracted, the founders say 18 families have paid up.

Max Hill, one of the founders, says that is case of a major emergency, he personally will shoot non-members who try to get in.

The club is being heavily advertised throughout California but the exact location is being kept top-secret with prospective members being taken there blind-folded.

PM's Pool Worth More Than Ford's

OTTAWA (CP) — Prime Minister Trudeau's swimming pool, nearing completion at his Sussex Drive residence, is three to four times as expensive as one planned for President Ford at the White House.

The Sussex Drive pool, under construction since January, has been reported to cost about $200,000. The White House pool, which workmen began installing Wednesday, has a price tag of $52,400.

But the presidential pool is outdoors while the pool at Sussex Drive is enclosed.

The $200,000 figure apparently covers all costs associated with construction, including landscaping. Landscaping has been estimated at an additional $9,000 for the White House pool.

Both pools are being financed by private donations.

A limit of $1,000 has been placed on donations for the White House pool and no money will be accepted from corporations or trade unions

Some aides advised the president not to go ahead with the pool at a time when he is calling for austerity in federal spending. But Ford, who swam twice a day at his suburban home before he entered the White House, overruled them.

The Ottawa pool is being financed by a group of private donors whose identity has not been made public.

Prime Minister Trudeau has said neither he nor anyone in the government knows the names. They have been kept secret to avoid any suggestion of a conflict of interest, he has told the Commons.

Both Prime Minister Trudeau and President Ford are avid swimmers. The pools in each case will be available to future leaders.

Marines Pulled Out, Seized Ship Free

Times News Services

Under a protective blanket of fire from U.S. warplanes and naval guns, the last U.S. Marines were rescued today from a small Cambodian island, a Pentagon spokesman said.

The evacuation of the marines completed a successful rescue of the U.S. merchant ship Mayaguez and its 45-man crew from its Cambodian captors.

The Mayaguez was reported steaming toward Sattahip, Thailand, manned by its own crew following its recovery.

Preliminary casualty reports from the 14-hour battle off the Cambodian coast showed one air force helicopter crewman and one marine killed. Nearly 200 marines and several hundred communist troops were involved in the battle.

Six air force personnel and eight marines were missing and "many" wounded, the sources said. One of the wounded was said to be in critical condition and a number of others were in serious condition.

The Pentagon withheld any formal tally of casualties until every individual rescued from the island could be counted.

"It's all over," Secretary of State Henry A. Kissinger said when asked at a White House ceremony about the three-day international crisis that began Monday when Cambodian forces took over the Mayaguez.

Cambodia's Khmer Rouge government said today it decided not to hold on to the Mayaguez because Cambodia was too weak for a confrontation with the U.S.

Information Minister Hou Nim, in a broadcast over Phnom Penh radio monitored here, accused the U.S. of systematic spying on the month-old Cambodian administration and said several spy boats had been seized in the Gulf of Thailand, including the 10,000-ton Mayaguez.

Two helicopters also were reported lost in the operation, and one pilot was quoted as saying there were many wounded when his chopper crashed in the first minutes of the attack.

The Marines were hit in a helicopter assault against Koh Tang, an island about 30 miles from the Cambodian mainland, the Pentagon said. It said U.S. fighter planes and navy destroyers kept up attacks on the island as darkness fell to cover the helicopter evacuation of the Marines to the aircraft carrier Coral Sea.

A Pentagon spokesman said a number of helicopters approaching the beachhead were driven off by heavy Khmer Rouge fire.

The Marines retook the Mayaguez after U.S. planes sank three Cambodian gunboats Wednesday in the Gulf of Thailand and later attacked airfields on the Cambodian coast. The Cambodians also

See MARINES page 2

RECOGNIZED

OTTAWA (CP) — The government announced today formal recognition of the revolutionary government of South Vietnam.

Goon Squads Face Que. Police Action

Times News Services

Quebec Labor Minister Jean Cournoyer has requested strong police action to prevent strikers from forcing non-striking workers off construction sites around the province.

More than 9,000 workers are on strike at 40 construction sites to protest Quebec government plans to institute major reforms of the construction unions to clean up the scandal-ridden industry.

A Montreal police spokesman said Wednesday police were called out to at least 10 construction sites to investigate reports of striking workers interfering with non-strikers.

Cournoyer said he has asked Justice Minister Jerome Choquette to look into the situation and prevent the action by the "goon squads."

Choquette said police patrols to construction sites have been stepped up and special anti-riot squads are on standby in the event of further labor violence.

The remarks follow the arraignment Wednesday of 34 men charged with forcible detention in connection with a violent demonstration Monday at the Pratt and Whitney Aircraft of Canada Ltd. plant in the Montreal suburb of Longueuil.

The 34 men are charged with having held 10 hostages in the plant for four hours Monday night and early Tuesday morning before riot-squad police stormed the building.

Florent Audette, president of the Montreal Construction Union, part of the Confederation of National Trade Unions (CNTY), said Wednesday the "union establishment" of the rival QFL had sent out men to force his members off the job.

Another CNTU official, Michel Bourdon, said workers were not being consulted before the walkouts but "they prefer leaving their jobs rather than get into trouble."

A QFL spokesman denied the CNTU statements. He said the workers were walking out voluntarily to protest the proposed legislation which would bring Quebec unions under government control.

Asked if he was able to cope with the problem, Cournoyer told reporters "I am powerful and I use the power. But the power must be used intelligently and I intend to use it that way."

The labor minister was asked if he could give any indication when the illegal walkouts which have tied up construction would end. He replied "when the workers decide they are not going to be led by goons, off their jobs and away from their pay, like has been done recently.

"I know the great majority

See POLICE page 2

★

'Ripping Country Apart'

TORONTO (CP) — Postmaster-General Bryce Mackasey said Wednesday the modern industrial workplace is generating hostility between workers and management that may "rip this country apart."

Mackasey said in a speech to the Canadian Direct Mail Association that there were more illegal strikes last year than there were in the first five years of the 1960s.

The hostility is creating a reaction among the public that is "dangerously anti-labor," he said in a text released in advance of delivery.

"What the public sees is that might wins more than merit. We no longer reward productivity, we reward force. We give our biggest reward, not to those who do us the most good, but to those who can do us the most harm."

Mackasey said workers, better educated and anti-authoritarian, find repetitive jobs boring and mindless.

Increasingly, he said, union members are voting no on tentative contract settlements for "the hell of it."

"Their rejection of the package is a rejection of all authority. If the unions continue to use emotion to tighten their grip on the economy, they'll lose their grip on their own union membership."

Mackasey said there is an underground struggle against the mechanization of the worker. "It's fought in terms of money but the real issue is control. The rank and file of the unions want some control of production, not for a larger share of the wealth, just for control of their lives."

"We have to break this negative cycle or our system will regress to some totalitarian form of government."

Mackasey said recent troubles in the post office are just the most visible point of struggles between labor and management. The public, unaware unions are reacting to external pressures, blame them for high wage demands, strikes, illegality and violence.

Workers were taking out their resentment by taking pride in beating the system, which resulted in lower productivity.

"They exercise initiative in dodging work. They fake sickness ... dawdle in the washroom ... invent excuses for being late." They become "potential saboteurs, up-the-organization anti-establishment guerrilla fighters," he said.

"Our plants generate this hostility, it's channelled up through the union and it threatens the basic structure of labor relations," he said.

Workers were still under the "whip of fear... It's still slave labor."

Tanker Drifting

SAN JUAN, Puerto Rico (Reuter) — A Greek tanker, abandoned by her crew Tuesday, still was floating Wednesday, but the danger remained that the vessel might sink or its large volume of cargo of oil might explode.

THE $400 PRIZE-WINNING ENTRY in the 25th annual Vancouver Island Jury Show is a wood sculpture entitled Lank, shown here with the artist, Greg Snider. The prize is given jointly by Pemberton Holmes in the name of H. Cuthbert Holmes and the Victoria Art Gallery women's committee. Sixteen art works chosen by the two jurors as being of professional quality, are on view at the Moss Street gallery. Fifteen others are Open Space, 510 Fort. A total of 280 works were entered. A $100 award from Open Space will be given to the work at either gallery receiving most public votes.

Murder Bid Charge Laid

A 27-year-old Victoria man was charged with attempted murder today following a Fairfield district shooting which has left a Vancouver man near death.

James Ronald Page, of 476 Dupplin, appeared in Victoria provincial court and was remanded to later in the day for further hearing.

In poor condition after lengthy surgery at Victoria General Hospital with a single bullet wound to his lung and abdomen is 24-year-old Philip Brennan.

Police said Brennan had been visiting a couple on the main floor of the Linden Apartments, 1190 May, when there was a knock at the door at about 2:30 a.m. He answered the door; there was a brief conversation and then a shot was fired.

The couple rushed out to discover Brennan lying in the doorway. His assailant had fled.

The bullet apparently went through Brennan's body, through a wall behind him, and after bouncing off the walls and ceiling of a closet came to rest on the floor. The weapon used is believed to have been a handgun.

Page was arrested by city police at 5:05 a.m. walking in the vicinity of Fernwood and Pandora.

In addition to the attempted murder charge, the accused was also charged this morning with mischief stemming from an incident Monday in which a provincial government car was damaged.

Opposition Vote Tactics Stall Gov't Estimates

★

Bennett Should Quit —Anderson

VANCOUVER (CP) — Liberal leader David Anderson says that if Social Credit leader Bill Bennett can't take it in the B.C. legislature, he should resign.

Bennett, who was ejected from the house Tuesday for not going along with the government's time limit on budget estimate debate, said he will boycott the legislature until the limit is revoked. (See Page 2).

"If he can't take it in the legislature, I guess it's right for him to quit. But don't quit and hold your seat. If you're not going to go in there and represent your constituents, get out for good.

"He has failed in the house so now he has simply decided to get out and campaign," said Anderson.

The Liberal leader was speaking to members of the recently-formed Grandview Liberal Group.

The B.C. legislature was plagued with procedural battles Wednesday as opposition ranks continued stalling tactics on the government's spending estimates.

While Opposition leader Bill Bennett and Socred MLA Don Phillips (South Peace) boycotted the proceedings after their stormy ejection from the house Tuesday night, the remaining opposition members demanded formal votes be taken on every estimate.

They put forward a long series of procedural challenges to the chair and by the end of the day's sitting only 8 votes scraped through.

The remaining 122 spending votes could take at least another two weeks at the current rate of progress, while debate of estimates so far under the new limits has taken just over seven weeks.

Although the government has indicated it will sit indefinitely if forced to go through the tortuous procedure of having standing votes sought on each of the remaining votes, the opposition has made it clear it has no intention of giving in on the government's time limit on debate.

Tuesday's considerations were conducted in a more low-key fashion, lacking the shouting and desk-pounding of Tuesday evening's sitting.

The eight estimates passed during the sitting were in the attorney-general's department and the Liberal leader David Anderson left the house saying he could not vote on those estimates without questioning the minister.

Anderson said the performance of the attorney-general is such that he could not possibly sit in the chamber and watch the votes approved.

He actually sat in the house and refused vote on the first spending estimate but later walked out in disgust.

The house adjourned 25 minutes earlier than usual when Speaker Gordon Dowding said one of the numerous points of order raised by the opposition deserved full consideration by the Speaker.

Ed Smith (SC — North Peace River) said an interim supply bill passed earlier in the session when the old fiscal year ended and the budget was still not approved, requires a special method of calling the votes.

The intrim supply approved $517 million in funds, or about one-sixth on the total budget, to meet expenses while estimates debate continued.

Smith said each new estimate which comes up for a vote should, therefore, have one-sixth of the amount subtracted since that amount has already been approved.

The battle will continue today.

FIRE DESTROYS 7 BUSINESSES

NORTH VANCOUVER (CP) — Seven waterfront business premises were destroyed in a $2 million fire Wednesday.

Twenty firemen escaped uninjured when a massive explosion occurred soon after the blaze was discovered. The explosion blew out a 150-foot long, 20-foot high, eight-inch thick section of concrete wall.

A fire department spokesman said the explosion spread the fire throughout the entire block-long building.

Firemen fought the blaze for more than two hours before bringing it under control and damping-down operations continued for a further eight hours.

Two firemen were setting up a deluge gun in an alley at the rear of the building when the explosion occurred. The pair were only about 20 feet from the north wall when it was thrown over by the force of the explosion.

The spokesman said the fire destroyed the contents of all seven firms housed in the single-storey building. Only the outside concrete-block walls were left standing.

Businesses destroyed were: Columbia Manufacturing Ltd., Skylight Manufacturers; International Speaker Corp., manufacturers of stereo equipment; Evac Plywoods Ltd., hi-fi speaker box manufacturers; Prospex Industries, Northwest Enterprises, both transport trailer repairers; Wilfab Construction, steel fabricators; and North American Van Lines warehouse.

ARSON CLAIMED

SALMON ARM (CP) — Fire destroyed three buildings and threatened to engulf bulk oil containers before it burned itself out today.

The fire, which raged for close to 3½ hours, was eventually contained when boxcars were placed on the CP rail mainline through this small community 200 miles northeast of Vancouver and acted as a heat break.

The three connected buildings destroyed were owned by Mainline Co-op, whose president, Ralph Bartman, estimated damage at $500,000 — of which $400,000 was in merchandise.

Police and fire department officials said the fire was deliberately set in the rear of one of the old, wooden-frame buildings.

The 25 employees of the company were to meet management today to discuss their immediate future.

WORDPLAY

Send your own WORDPLAY, care of this newspaper

Heritage Society . . . $700,000 Down Drain?

By IAIN HUNTER
Times Ottawa Bureau

OTTAWA — A Conservative MP demanded a full government investigation Wednesday into the bankruptcy of a society which received $700,000 from the secretary of state's department, used the name of prominent Canadians as "advisers" and received the endorsation of provincial education departments.

Bob Brisco (PC-Kootenay West), who attended a meeting of creditors of the Society of Canada in Toronto Wednesday, declared in an interview that the case revealed "a classic picture of gross incompetency" on the part of six federal deparments.

He charged that the secretary of state's department was "extremely negligent" in not reviewing the society's operations after it became aware that it was in financial difficulties.

Brisco stated that testimony at the meeting showed that principals of the society had met Secretary of State Hugh Faulkner last September and that the department had approached the society in the first place to carry out a heritage study program.

The society mainly ran student charter flights to Europe and senior citizens trips to Ottawa.

Reports Wednesday stated that creditors of the society in Canada and in Europe claim debts of more than $300,000.

Brisco stated that obviously there was lax management on the part of both the society and Faulkner's department, since the society was spending money which it didn't have on the expectation of funding from the government.

He charged that the society put out brochures and letters, some bearing a stylized Canadian flag and on government quality paper, with wording to imply that it was a branch of government.

A number of organizations and individuals were persuaded to participate in the society's programs, Brisco said, "on the basis that there was every indication that this was a government agency."

Two of the organizations involved, he reported, were the University of Ottawa which lost nearly $53,000 and Carleton University which lost $4,500 by providing meals and acommodation to society-run tours to the capital.

The MP stated that two of

See $700,000 page 2

Most Active Stocks

VANCOUVER (CP)—Prices were up in light trading on the Vancouver Stock Exchange today. Closing volume was 792,201 shares.

In the industrials, Canterra was up .01 at .44 on 18,000 shares. Venture was unchanged at .31 on 10,100, Newmark was up .07 at $1.12 on 3,900 and Keg Restaurants was unchanged at .75 on 15,000. Wall and Redekop was unchanged at $1.41 and Laurentide was unchanged at $7.12½.

In the mines, Consolidated Columbia River was down .04 at .36 on 52,000 shares. Hibernian was up .01 at .28 on 39,000, Anglo Bomarc was up .01 at .18 on 37,000 and Mark V was up .03 at .88 on 35,500. Jersey was unchanged at .16½ and Hallmark was down .02 at .38.

In the oils, Stampede was down .07 at $1.11 on 16,100 shares. Coynex was down .30 at $1.05 on 9,000. Monteray was up .03 at .10 on 5,200 and Payette was unchanged at .09 on 3,500. Seneca Development was down .01 at .66 and Galveston was unchanged at $1.72.

TORONTO MARKET TRADING

In addition to Canadian Press stock reports, bond and mutual fond prices, market quotations also are supplied by the following firms or agencies: Investment Dealers' Association of Canada, Richardson Securities, Royal Bank of Canada, Pemberton Securities, A. E. Ames & Co., Annett Mackay Ltd., Bongard Leslie & Co. Ltd., and Vancouver Stock Exchange.

TORONTO CLOSING STOCKS
Distributed by CP
Toronto Stock Exchange—May 15

Complete tabulation of Thursday transactions. Quotations in cents unless marked $. z—Odd lot, xd—Ex-dividend, xr—Ex-rights, xw — Ex-warrants. Net change is from previous board-lot closing sale.

Stock	Sales	High	Low	Close	Ch'ge
A and B					
Abby Glen	2200	286	282	282	— 1
Abitibi	4951	$9¾	9⅜	9⅜	
Acklands	1750	$14½	14⅜	14½	+ ⅛
Acres Ltd	4260	$8½	8¼	8½	+ ¼
Acres A pr	340	$35	34¾	34¾	— ¼
Advocate	300	174	174	174	+ 4
Afton Min	400	400	390	390	—20
Agnico E	5400	$5⅞	5¾	5¾	— ⅛
Agra Ind	400	$5⅛	5⅛	5⅛	—
Ahed M	z100	70	70	70	
Akaitcho	1100	175	170	170	—10
Albany	16500	35	33	33	
Alt East G	3150	$7⅞	7⅝	7⅞	
Alt G A	13427	$12⅝	12¼	12½	+ ¼
Alts G D p	25	$136	136	136	+ 1
Alta Nat	310	$21½	21½	21½	
Alcan	9810	$23¼	22⅞	22⅞	— ⅛
Algo Cent	1750	$14¼	14	14	— ¼
Algoma St	5813	$27	26½	26⅝	— ¼
All-Can B	3900	225	210	225	+15
Alliance B	1300	$5	5	5	
Alminex	820	$5⅜	5⅜	5⅜	— ⅛
Alum 4½ p	z20	$30½	30½	30½	
Am Bonza	6100	212	210	210	
Am Larder	2500	38	36	36	— 4
Am Leduc	z300	3	3	3	
Ang CT 4½	z45	$21½	21½	21½	
Ang CT 265	z25	$24	24	24	
Ang UD	50600	135	128	128	
Aquitaine	3157	$22¾	22½	22¾	
Argus	z55	$24¾	24½	24¾	
Args 250 p	z10	$26	26	26	
Argus C pr	209	$14⅞	14⅞	14⅞	— ⅜
Args 260 p	z10	$26¼	26¼	26¼	
Asamera	7300	$10⅞	10⅛	10⅛	
Asbestos	106	$18	18	18	
Ashland C	200	$9½	9½	9½	— ¼
Asoc Porc	2000	110	105	105	— 5
Atco A	4100	$19½	19⅛	19½	+ ⅛
Auric Res	1000	32	32	32	+ ½
Bad Boy	300	370	365	370	
Banister C	5400	$8⅛	7¾	7¾	— ⅜
Bankeno	500	182	181	181	— 4
Bank B C	1000	$15¼	15¼	15¼	
Bk Mtl	19562	$14¼	13⅞	14⅛	+ ⅜
Bank N S	9630	$43⅜	43½	43½	— ⅛
Barex	1000	10	10	10	+ 2
Bary Expl	2000	60	60	60	— 2
Becker B p	100	$5⅞	5⅞	5⅞	+ ½
Bell Canad	6714	$45⅜	45⅛	45⅛	+ ⅛
Bell A pr	z14	$44¾	44½	44¾	
Bell B pr	280	$45⅛	45⅛	45⅛	+ ⅛
Bell C pr	1000	$26⅛	26⅛	26⅛	— ⅜
Bell D pr	1060	$48⅜	48⅛	48¼	+ ¼
Beth Cop A	400	$10½	10¼	10½	
Bi Hawk	1000	30	30	30	
Black P A	100	290	290	290	— 5
Bikwod A	1200	$5¾	5⅝	5¾	+ ¼
Block Bros	7200	310	300	310	+ 5
Bombrder	500	320	320	320	+ 5
Border C	100	230	230	230	
Bovis Cor	1500	115	112	112	
Bow-m pr	z50	$39	39	39	
Bow Val	14305	$16⅛	15⅜	15⅞	+ ⅛
BP Can	6840	$12½	12⅜	12½	+ ¼
Bralor Res	2300	190	182	190	— 5
Bramalea	600	$5½	5⅜	5½	+ ¼
Brascan A	6778	$13⅜	13	13	— ¼
Brenda M	600	445	435	445	+ 5
Brdg Tank	180	400	400	400	
Br Am Bnk	z15	$13⅞	13⅞	13⅞	
BC For	15858	$16⅜	16½	16½	
B Phone	2325	$10⅞	10⅝	10⅝	— ⅛
BCPh 4⅜ p	230	$41¾	41	41¾	+1½
BCPh 1956	z50	$45¾	45¾	45¾	
BCPh 4.84	125	$12½	12½	12½	
BCPh 6.80	125	$18	18	18	+ ¾
Brunswk	1502	425	420	420	+ 5
Budd Auto	825	$6⅛	6	6⅛	+ ¼
Budd A w	1400	250	250	250	+ 5
Bulora Cor	500	120	120	120	— 1
Burns Fds	401	$9¾	9¾	9¾	+ ⅛
C					
Cad Frvw	3250	$12⅜	12	12	— ⅛
Cad Frv A	1400	$17	17	17	+ ½
CAE A	810	$9¼	9⅛	9¼	+ ⅛
Cal Pow	4600	$24⅛	24	24	— ⅛
Cal P 4 p	z25	$44¼	44¼	44¼	
Cal P 4½ p	z10	$45¾	45¾	45¾	
Cal P 10 p	110	$102½	102¼	102¼	— ½
C Mine	31000	27½	26	26½	— 1
Cambridg	200	$20¾	20¾	20¾	+ ⅛
Camflo	1730	$13¼	12¾	12¾	— ½
C Chib A	1125	390	385	385	+10
Campau A	255	$5⅝	5⅜	5⅜	
Can Cem L	4116	$11	10¾	10¾	
C Cem L p	z50	$14¼	14¼	14¼	
C Geother	500	55	55	55	+ 1
Can Malt A	z20	$24⅞	24⅞	24⅞	
C Nor West	100	345	345	345	
CPac C	10050	$18¼	18¼	18¼	+ ¼
Can Perm	1646	$17¾	17⅝	17¾	+ ½
CS Pete	5900	212	210	212	
CSL pr	700	420	420	420	
C Tung	2500	340	325	340	+20
C Cabless	3500	$14½	14⅜	14⅜	
C Cable w	900	140	140	140	
Cdn Cel	1330	$5½	5¼	5¼	— ⅛
C Curtis	7300	52	50	52	— 1
CE Gas	14300	345	330	335	
CG Invest	1055	20	19¾	20	
C Higas	13000	140	135	138	—18
C Homestd	1400	490	485	485	
C Hydr	100	56	6	6	— ⅛
C Im B	19402	$24⅞	24	24¼	+ ¼
Ind Gas	6443	$7⅜	7⅛	7¼	+ ⅛
CIL	5202	$21	20¾	21	— ⅜
C Int Pow	2100	$14⅜	14½	14½	
CLI Pete	4000	14	14	14	+ 2
C Manoir	3100	400	390	390	+ 5
C Marconi	1200	330	320	330	+10
C Merrill	600	300	300	300	—15
C Ocdental	600	$11⅛	11	11	— ¼
CP Inv	13740	$17	16¾	16⅞	+ ¼
CP Invs pr	430	$33½	33¼	33⅜	+ ⅜
CP Ltd	39970	$15½	15¼	15¼	— ⅛
CPL A p	500	$8¾	8¾	8¾	
CPL UK p	200	$5½	5½	5½	+ ¼
C Reserve	600	295	285	290	+ 5
Cdn Sup O	2625	$39⅜	39⅛	39⅛	— ¼
Cdn Tire A	1635	$49	48¾	49	+ ½
C Utilities	200	$9	9	9	
C Util $1.25	z5	$18	18	18	
C Util 10¼ p	1000	$26⅜	26⅛	26⅜	+ ¼
C Util w	1520	205	205	205	
C Vickers	z78	$15½	15½	15½	
CWN 5½ p	390	$11⅛	11⅛	11⅛	— ⅜
Candel Oil	100	$8½	8½	8½	— ½
Canron	z65	$18	18	18	
Caron 6 pr	100	$76	76	76	
Capit Div	2000	38	38	38	
Carl OK	3400	247	245	245	+ 2
Carl OK A p	350	$17¾	17¾	17¾	— ¼
Cassiar	1800	490	485	485	+ 5
Cassidy L	200	400	400	400	— 5
CC Yachts	100	265	265	265	
Celanese	500	430	425	430	+10
Celan 175 p	150	$16⅞	16⅞	16⅞	
Ctl Fund A	150	$10⅛	10⅛	10⅛	+ ⅛
Cent Pat	z300	90	90	90	
Chestrvile	3700	9½	9½	9½	
Chib Kay	5000	15	15	15	+ 1
Chib M	1000	46	46	46	+ 2
Chieftan D	400	$8¼	8¼	8¼	
Chimo	2000	95	95	95	
Chromaco	600	250	250	250	+15
Chrys	—11987	$12⅜	11½	11¾	— ⅜
CHUM	300	56	6	6	+ ¼
Coch Will	1600	108	104	106	+ 5
Coles Book	4625	$8⅜	8	8	+ ⅛
Comb Met	z222	5	5	5	
Cominco	8350	$32¼	31¾	31¾	+ ⅛
Com Cap	1000	225	225	225	
C Holiday I	100	330	330	330	—20
CHins A p	200	18	18	18	— ½
Comtech	250	355	355	355	
Conduit A	400	310	310	310	+10
Conn Chm	200	325	325	325	—10
Con Bath	1025	$25¾	25⅜	25⅜	+ ¼
Con Bath p	z20	$16⅛	16⅛	16⅛	
C Bath $8 w	100	8⅜	8⅜	8⅜	+ ⅛
Con Bldg	2150	305	300	305	
Con Fardy	600	137	134	134	
C Durham	7200	55	53	53	— 1
C Morisn	100	130	130	130	+ 3
Cons Pipe	1800	335	330	330	
C Rambler	200	140	140	140	— 5
C Rexpr	14900	33½	30	32	+ 2
Con Distrb	6130	435	425	425	—10
C Gas	13832	$13½	13⅜	13½	+ ⅛
Con Gas D	100	522	22	22	+ ¼
Con Glass	200	$12⅞	12⅞	12⅞	+ ½
Conwest	600	290	290	290	+ 3
Corby vt	655	$17⅜	16⅞	17	— ½
Corby B	z5	$16½	16½	16½	
Cornat Ind	344	480	470	470	—10
Coseka R	4900	294	290	290	— 4
Costain R	1700	59	9	9	
Costin R w	300	270	270	270	
Craigmt	315	410	400	410	+10
Crain R L	675	$11½	11⅛	11⅜	— ⅜
Crestbrk	1350	340	330	330	— 5
Cstland	2500	16	16	16	+ 1
Crwn Life	3614	65	62	65	+ 2
C Zelrba A	z105	$16⅛	15¼	16⅛	
Crow Nest	z138	$25½	25	25	
Crush Intl	2850	57	6⅜	7	
Cuvier M	4100	117	113	113	+ 1
Cyprus	7450	$8⅞	8⅜	8⅞	+ ¼
D to G					
Dalmy A	1400	$8¾	8½	8¾	+ ¼
Daon Dev	2050	$8¾	8¾	8¾	— ⅛
Decca R	5450	375	360	375	— 5
Dn Eldona	500	31	31	31	+ 2
Delhi Pac	1500	4	4	4	— 3
Denison	1766	549	48	49	+1½
Dicknsn	2000	$8⅝	8⅜	8⅜	— ⅛
Digtech	1500	30	30	30	
Discovry a	100	175	175	175	
Doman I	200	$7⅛	7⅛	7⅛	— ⅛
Dome	3700	$51	49⅞	49¾	— ¼
Dome Pete	3053	$28⅞	27⅜	27⅜	— ⅜
D Bridge	500	$24⅛	24	24	
D Explor	500	22	22	22	— 1
Dofasco A	3568	$25	24½	24½	
Dofasco C	z20	$51¾	51¾	51¾	
Dom Store	9200	$16½	16½	16½	
D Textl A	300	$7½	7½	7½	— ⅛
Domtar	7825	$22⅜	22¼	22⅜	+ ¼
Domtar pr	150	$10⅞	10⅞	10⅞	+ ¾
Donlee M	100	355	355	355	+10
DRG Ltd A	300	$6⅞	6¾	6⅞	
Du Pont	5024	$23¼	23	23	
Dustbane	1500	455	450	450	— 5
Dylex A	1200	$7⅜	7¾	7⅞	
East Mal	1100	390	380	380	—25
East Sul A	1000	158	158	158	+ 2
Ego Mines	1000	63	63	63	— 1
E-L Fin	332	475	470	475	
E-L Fin w	300	100	100	100	
Electro A	1950	420	415	420	+ 5
Elks Stors	100	57	7	7	
Emco	1600	$7	6⅞	7	
Extndcar	z30	470	470	470	
Falcon C	3412	$6¾	6⅜	6⅜	— ⅜
Falcon	1810	$37	36½	36⅝	— ¾
Fed Ind A	400	400	395	400	
Fed Pion	100	$17¾	17¾	17¾	
Fed Pion P	z50	$70	70	70	
Fields S	550	$11⅛	11	11	
Finning T	200	$9½	9⅜	9½	+ ½
Fp City Fin	100	56	6	6	— ⅛
Fod Ltd	10200	160	150	160	+10
Foodex S	2400	260	240	240	—15
Ford Cnda	625	$72½	72¼	72¼	+ ¼
F Season w	300	140	140	140	
Francana	2900	$10½	10¼	10½	— ⅛
Frobex	6300	13½	12½	12½	—1½
Fruehauf	z50	$8¼	8¼	8¼	
GH Steel	300	$6⅝	6⅝	6⅝	— ⅛
Gaz Metr	1500	$6⅜	6⅛	6⅜	+ ¼
Gaz M 66w	1000	40	40	40	
Gen Baker	200	385	385	385	
Gen Distrb	1100	$7⅝	7⅝	7⅝	
GMC	712	$49¼	48⅛	48⅛	— ⅜
Gnstar	15310	$18¾	18½	18¾	
Gnstar L w	1200	$5⅜	5¼	5⅜	
Gesco Dis	z50	300	300	300	
Gt Masct	2100	67	67	67	
Giant Yk	500	$10	9⅞	9⅞	— ½
Gibraltar	3600	$5⅛	495	5	
Gldal	15200	175	155	165	+10
Goldray	1000	30	30	30	— 1
Goodyear	100	$12½	12½	12½	
Gozlan	1000	$5⅜	5	5⅜	— ¼
Graff G	z30	$32	32	32	
Granduc	3500	115	100	115	+15
Gt Oil Sds	679	$6½	6⅛	6¼	— ¼
GL Paper	2822	$20⅜	20½	20½	
GL Pap w	900	405	405	405	+10
GL Power	z25	$15½	15½	15½	
Gt W Life	350	$63¼	62½	62½	— ¾
Gt West S	3590	$6¾	6½	6¾	+ ¼
Gt Wst wt	2550	200	180	195	+15
Greyhnd	4109	$16⅜	16⅜	16⅜	+ ⅛
GSW A	140	460	460	460	—30
Guar Trst	3419	$5⅞	5½	5¾	+ ⅛
Gulf Can	8929	$33⅜	33	33¼	+ ⅛
Gulfstrem	2000	22½	22½	22½	— 4
H to L					
Halifax D	100	210	210	210	+10
Hambro C	8135	184	175	176	— 9
H Group	600	455	440	440	—15
Ham Tr	700	10	10	10	
Hard Crp A	400	$5¼	5¼	5¼	
Harlequin	375	$20¾	20¼	20¾	+ ¾
Harris J S	1300	490	485	490	
Hawker S	2650	$5½	5¼	5¼	— ¼
Highmont	500	68	68	68	— 2
Hollinger A	299	$28¾	28¾	28¾	+ ¼
Homco A	500	220	220	220	
Home A	3600	$27	26¼	26¼	— ¾
Houston O	4500	145	137	145	
Hoden DH	700	$5⅞	5⅞	5⅞	
Hud Bay A	8358	520	19⅜	19¾	+ ¼
H Bay Co	775	$17½	17½	17½	+ ⅛
HB Oil Gas	3472	531	31	31	— ⅜
Huron Eri	2200	$22⅛	22¼	22¼	— ¼
Husky Oil	5600	$19	18⅞	18⅞	— ⅛
Husky E w	1800	$6⅜	6¼	6¼	
IAC	2125	$18⅜	18¼	18¼	— ⅛
Imasco A	1165	$29½	29½	29½	
IOil A	35730	$30	28⅞	28⅞	— 1
Indal Can	100	$11⅞	11⅞	11⅞	
Ind Adhes	1700	$15¼	15	15¼	— ¼
Inglis	100	$10	10	10	+ ½
Inland Gas	317	$8¼	8¼	8¼	
Inland G p	z50	$10½	10½	10½	
Inter-City	4500	495	485	495	— 5
Inter C B p	200	14	14	14	— 1
Inter C B w	3400	300	290	297	—18
Intrmetco	1150	56	53¾	54¾	— ¼
IBM	425	$232⅛	227	230	
Int Mogul	4500	235	231	235	— 1
Inco A	25850	$30	29⅜	29⅜	— ⅛
Inco B	600	$30	29⅞	30	+1½
Interpool	1400	$16	15⅜	15⅞	+ ⅜
Intpr Pipe	2495	$3	12¾	12¾	
IK Pipe w	2905	146	145	145	
Ico	1000	$17¾	17½	17½	— ⅜
Inv GKOUP	⅜??	1¾⅞	6⅞	6⅞	
Inv Grp A	2200	$6¾	6⅝	6¾	+ ⅛
Inv Grp 5 p	300	$13⅜	13¼	13¼	
Irish Cop	z500	2½	2½	2½	
Iron Bay T	1700	$5	5	5	+ 5
IU Intl	4081	$11¾	11½	11½	— ⅛
Ivaco A	600	$12⅛	12⅛	12⅛	— ⅛
Jannock	700	$6⅛	6	6⅛	+ ⅛
Jannock DK	¼⅜??	¾	¾	¾	
Jannock 6 p	z100	$59½	59½	59½	
Jannock A	170	$12⅜	12⅜	12⅜	+ ⅜
Joliet	5000	22	22	22	
Jox Ltd	8300	22	22	22	
Joutel	2800	45½	45½	45½	
Kaiser Res	3334	$9¾	9½	9½	
Kaiser w	1375	$6¾	6⅛	6⅛	— ⅛
Kam Kotia	1500	68	68	68	+ 3
Kaps Tran	1900	284	280	284	— 1
Keeprite B	100	6	6	6	— ⅛
Keey H	100	$8⅛	8⅛	8⅛	
Kerr A A	3287	$12¼	12¼	12¼	
K Anacon	2066	21	20½	20½	— ½
Koffler	10000	325	325	325	— 5
Koffler A p	100	7	7	7	— ¼
Koffler w	7800	21	20	21	+ 1
K-Tel Intl	266	305	305	305	+10
Labatt A	1700	$17⅜	17¼	17¼	
Labatt A p	245	$17¼	17¼	17¼	+ ½
Lab Mln	1600	$26¾	26½	26¾	+ ¼
Lacanex	2000	118	115	115	— 1
LOnt Cem	9950	345	335	335	—10
L Shore	z66	300	300	300	
La Luz	750	$8⅜	8	8	— ¾
Lau Fin	262	$7⅛	7	7	
Lau F 1.25	z25	$13¾	13¾	13¾	
Leigh Inst	3500	178	175	178	+ 4
Levy A pr	100	$5½	5½	5½	— ⅛
Liberian	400	$14¼	14	14	— ½
LL Lac	700	162	162	162	+ 6
Livingsto	800	$8¾	8¾	8¾	— ¼
Lob Co A	1342	56	5⅞	6	+ ⅜
Lob Co B	800	$5⅞	5¾	5⅞	+ ⅛
Lob Co pr	227	$23¾	23¾	23¾	— ⅛
Lochiel	1600	99	95	95	— 3
Loeb M	2700	340	305	335	—15
Lost Riv	12200	365	350	360	+15
Lytton M	665	128	126	128	— 2
M to O					
Maclaren A	z16	$27¾	27¾	27¾	
Mclan H A	4420	$9⅜	8⅞	9	+ ¼
MB Ltd	3324	$23¼	23⅛	23⅛	
Madeline	1300	258	255	258	+ 2
Madsen	2200	57	57	57	— 1
Magna Int	100	$8¾	8¾	8¾	+ ⅛
Magnetics	z200	28	28	28	
Majst Wil	1000	335	330	335	+ 5
Major H D	200	375	370	370	—10
Man Bar	2000	77	77	77	
M L Mills	z14	$24½	24½	24½	
Maplex M	300	150	150	150	+ 1
Mrcan	10667	16½	16	16½	+ ½
Mar T 860	300	$9⅜	9⅜	9⅜	+ ⅜
Markel F	500	270	265	265	— 5
Martin	500	27½	27½	27½	— ½
Mass F	11880	17½	17½	17½	— ¼
Mas F 2.50	1725	$25⅞	25½	25⅞	
Mattgmi	2650	$17½	17¼	17¼	+ ¼
Mc Adam	1000	35	35	35	
Mc Intyre	3600	$49½	48⅜	49	— 1
MDS Helth	700	225	225	225	—10
Melton R E	1200	295	295	295	— 5
MEPC	387	$7¾	7¾	7¾	+ ¼
MEPC w	300	185	185	185	+ 5
Mercantil	1400	$18	17⅞	17⅞	+ ⅛
Merland E	1500	210	202	202	— 8
Met Stores	z60	$12⅜	12⅜	12⅜	
Met Stors p	z20	$13½	13½	13½	
Mex LP	z26	410	410	410	
MICC	1000	10¼	10¼	10¼	
Microsyst	941	345	250	345	+105
Micrsys w	900	140	100	140	— 5
Midcon	2000	67	67	67	
Midrim	7000	10	10	10	— 1
Minda	13500	24	23	23	—1½
Molson A	3645	$19¼	18¾	19	+ ⅛
Molson B	300	$17½	17½	17½	
Monenco	300	$11⅞	11⅞	11⅞	
Moore	21226	$50¼	49⅞	50	
Multi	11000	47	45	46	— 2
Multi Acc	997	310	295	310	—15
Murphy	100	5	5	5	— ⅜
Nabrs Dlg	1400	$29½	29⅜	29½	+ ½
NaChrs I	3850	5⅞	8⅞	8⅞	— ⅛
Nat pete	4000	37	36	37	+ 1
Nat Sea A	1900	$9½	8⅜	8⅞	—1⅛
Nat Trust	400	17	17	17	+ ½
NBU Mine	700	244	240	240	
Neonex	1335	159	155	155	— 1
NB Tel	191	$13⅜	13⅜	13⅜	
Newco Fin	z10	$7¾	7¾	7¾	
Newconx	600	425	425	425	— 5
Nl Kel	23100	25	23	25	+ 1
Nordvid D	1000	24	24	24	— 1
Nr Quep Ragl	200	220	220	220	
N Yok Oil	500	38	38	38	— 2
Nfld LP	410	$11½	11⅛	11⅛	— ⅜
Nick Rim	1000	7½	7½	7½	+ ½
Nor Acme	2000	12	11	12	+ 2
Noranda	11035	$37⅞	37¼	37⅞	+ ½
Nordair L	200	250	250	250	
Norlex	500	15½	15½	15½	+ ½
Normick P	500	250	250	250	— 0
NC Oils	4050	480	475	475	— 5
Nor Ctl G	5272	$11½	11⅜	11⅜	— ⅛
Nor Ctl B p	450	20	19⅞	20	+ ⅛
Nor Ct 150 p	250	$19⅜	19½	19½	
Nor Ctl w	200	185	185	185	
Nor Elect	4900	$25½	25⅜	25½	+ ¼
NE B w	14140	$5¾	5¼	5⅜	+ ⅜
Northgat	2433	455	430	430	—30
Nowsco W	200	$10¼	10¼	10¼	+ ¼
Nudlama	1000	66	66	66	— 5
Nufort Res	3333	12	12	12	— 3
Numac	3240	$10⅞	10¾	10¾	— ⅛
Nu-Wst A	757	$8¾	8⅜	8⅜	
OPI Ltd	800	200	200	200	
Oakwood P	1647	85	85	85	+ 1
Obrien	1210	67	67	67	— 1
Ocdentl Pt	1700	$17¼	16¾	16¾	— ½
Ocelot Ind	1850	$6⅝	6½	6⅝	— ⅛
Okanagan	100	$5¾	5¾	5¾	
Ontario T	700	310	290	305	— 5
Orchan	2500	255	252	252	
OSF Ind	475	350	350	350	
Oshawa A	4900	$6⅛	6	6⅛	+ ⅛
P to S					
Pac Coper	2000	57	55	55	— 3
Pac Pete	9355	24	23¼	23¼	— ⅜
Page Pet	480	170	170	170	+10
Paloma P	461	120	120	120	
Pmour	19100	$7⅜	6⅞	7	— ¼
PanCdn P	1500	$13⅜	13½	13⅜	+ ¼
Pan Centr	4000	145	140	140	+ 7
P Ocean	13966	$12¼	11⅜	11⅞	
Patino N V	704	14	13½	14	— ½
Pe Ben O	400	320	320	320	+ 5
Peerless	100	300	300	300	
Pembin A	500	240	240	240	+15
Pennant	1200	175	172	172	— 1
Penningtn	100	$9⅞	9⅞	9⅞	+ ¼
P Dept S	2000	8	7⅞	8	+ ¼
Petrofina	250	$21½	20½	21½	+1½
Petrol	500	130	130	130	— 6
Peyto Oils	1000	400	390	390	—10
Pick Crow	1000	25	25	25	— 1
Pine Point	3135	$33½	33	33¼	+ ½
Place G	9020	33	31	33	+ 1
Placer	100	$18⅞	18⅞	18⅞	— ½
Pominex	1500	62	61	62	
Pow Corp	952	$9	9	9	+ ⅛
Pow Crp pr	z30	$23¾	23¾	23¾	
Pow C 5 pr	900	$8⅞	8⅞	8⅞	+ ⅛
Prado Exp	100	145	145	145	
Precamb	900	103	101	103	+ 2
Preston	1300	$13	12⅞	12⅞	— ⅜
Price Co	200	$14¾	14¾	14¾	+ ¼
Provigo	450	$10	9¾	10	+ ½
Pure Silv	5000	300	285	285	—15
Que Man	5000	15	15	15	+ 1
Que Sturg	400	425	420	420	—10
Ram	2000	210	210	210	—

$350,000 purchase provides public with panorama of sea and city. Stone home occupied by present owners sits lower right. (Bill Halkett photo)

Six Acres of Oak Bay Wilderness Bought for Park

By ROGER STONEBANKS
Times Staff

A six-acre wilderness park with a 360-degree panorama of Greater Victoria has been established this week in south Oak Bay.

Mayor Brian Smith disclosed today that the provincial government has agreed to contribute $110,000 towards the $350,000 cost of acquiring 5.2 acres of the park by Oak Bay.

The park, known as Anderson Hill, is in the vicinity of Newport Avenue and Island Road and will have footpath access from Beach Drive.

Oak Bay acquired the 5.2 acres from Miss Ruth Jones and Mrs. R. F. Quinton, sisters whose family have owned the land for many years.

In addition, through "the generosity" of Dr. E. H. W. Elkington and his family, four lots have been donated bringing the park acreage up to six.

"This is one of the last unspoiled wilderness tracts of urban land in the capital region," said Smith.

Its importance had been recognized by the Capital Regional District which agreed last year Anderson Hill is a "highly desirable" park site and supported Oak Bay in its application for greenbelt funds from the provincial government.

Smith said it is the first time Oak Bay has received funds from any senior government for park acquisition and it has been the municipality's policy for four years to acquire Anderson Hill with assistance from senior government.

The park, Smith noted, has an "unsurpassed view" as far away as Sooke, 20 miles down Juan de Fuca Strait, the Olympic Mountains, Mount Rainier on a clear day and Mount Baker.

"It's a very exciting acquisition, the last of its kind," he said.

The site is "very accessible" to Greater Victoria residents and Oak Bay will mark a trail in from Beach Drive.

The park also has archaeological significance, he said, having been an ancient Indian burial ground. There are prehistoric cairns marking the burial grounds, he said.

Smith said a study done by Dr. Marcus Bell of the University of Victoria showed the park was a valuable flora of spring flowers and of exceptional scenic beauty.

"At its best is has to be viewed in the early morning in spring," he said.

The mayor promised there will be no development or concession stands but Oak Bay might put a few benches in. "The site will remain very much as it is and the municipality will look after it," he said.

Reports that the land was once offered to the municipality free of charge were put down today by an Oak Bay municipal spokesman who said minutes from a 1920 council meeting show the land was offered for sale but that aldermen turned down the bid. The spokesman did not disclose the 1920 price tag.

* * * *

jack scott

An End to State Killing —Canada's Giant Stride

I don't have to rack my tiny brain for the last time I said a kind word about the Liberals, it being, as I recall, about 100 years ago, but the impending legislation in Ottawa to wipe out completely the death penalty ought to go in the record as a shining hour in the political life of this country.

When John Reynolds, the West Coast Conservative member, presented his petition to bring back capital punishment, a petition containing no less than 200,000 names, I had my doubts. That, in the seamy world of politics, represents an awful lot of people. What's more, they are people who might feel strongly enough on this subject to back it up in a voting booth.

I fully expected that Trudeau and his cabinet would find some devious way of compromise. From the very first there was no doubt that Solicitor-General Warren Allmand was going to make it an issue of principle. Whatever else he may do this will be remembered as his finest hour. But when the Liberal government went boldly ahead to make law of the premise that we, the people, will not kill others it was surely a rare and complete triumph over political expediency.

That still leaves those 200,000 who signed Reynolds' petition and perhaps even a majority of Canadians who think that the gallows, the gas chamber or the electric chair offer some kind of solution to the crime of homicide. Now, it seems to me, is the time that such people must re-examine their position, must try to grasp the reality that has caused these Ottawa legislators to stand by their convictions.

★ ★ ★

In retrospect it surely must be admitted now that the un-Christian motive of savage revenge has been their over-riding rallying point and since a great deal of the confusion between law and order and the death penalty has been originated by members of the Conservative Party it is impossible to think of it as anything but a political issue.

Indeed, the most succint comment I've read has come from a onetime stalwart in that party, T. G. Norris, former Justice of the B.C. Appeal Court, whose letter to the editor on the subject put it right on the line.

"Their cry is based purely and simply on emotionalism and political expediency," he wrote, speaking of Reynolds and others who have advocated a return of the death penalty. "It is a reversion to barbarism."

Mr. Norris knows. As a judge, following the letter of the law, he has condemned men to die even when knowing in his heart that it offered no protection for society as a whole.

It is not going to be easy, mind you, to change the minds of those who think differently. When the Canadian Psychological Association met here they heard the astonishing fact, from Neil Vidmar, of the University of Ontario, that more than half of those who favored capital punishment were not concerned whether it was a deterrant, but only that it was "what a murderer deserves."

That alone would indicate that what is needed now is precisely the kind of open mind that has characterized those who have favored its abolishment.

True, there are many who have believed all along that it brutalizes society, that there have been miscarriages of justice in which innocent men have been put to death, that it is a basic principle of life that every man has the capacity of redemption, sometimes a purely sentimental, intuitive feeling that it is as wrong for us to take a life as it is for the killer.

But far and away the majority of those who have stood against the death penalty have been prepared to change their minds if it could be proven that capital punishment was any kind of deterrant, that we could, in fact, protect human life from the ultimate form of violence by doing away with those who were convicted of it.

★ ★ ★

The plain truth is that no such evidence has ever come along. Indeed, though statistics may be made to prove anything, there is abundant proof that it does not have that effect.

That, undoubtedly, explains why the Solicitor-General has been willing apparently to commit political suicide to follow through with his personal conviction.

The report to his department by Dr. Ezzat Abedel Fattah, the University of Montreal criminologist, put it categorically: "Re-introduction cannot be justified on the argument that it is a more effective deterrent to potential killers than the alternative of protracted imprisonment . . . capital punishment cannot have any pronounced effect on homicide behavior since it plays so small a part — if any at all — in the total situation." That says it all. It reduces the whole subject down to one of revenge and that, of course, is pointless.

It must be accepted, too, that murder, which makes the headlines in the paper and makes the political ammunition, is really insignificant and that planned murder is all but unknown. Crimes of violence are on the increase all over the world, yet murder is the one crime of violence which has shown the least increase in Canada in the years since hanging was abolished.

More than two-thirds of all homicides, in fact, are totally unrelated to any thought of punishment since they are committed as acts of passion, impulsive rages, drunken or drug-oriented encounters without the slightest consideration of the consequences.

Dr. Fattah had one more thought when he submitted his report. It may just be the strongest argument of all for keeping alive those men or women who have taken a life.

Rare though it may be, he concluded, we need to know why people kill, we need desperately to develop a scientific basis for policies aimed at deterring those destined to be the murderers of the future.

If that is the next step to be made by Ottawa then we'll have come another long stride closer to sanity.

YOUNG RUNNING ALONE?

In his declared bid for election as mayor of Victoria later this year, Ald. Mike Young appears to face no challenge from within city council itself.

Mayor Peter Pollen has said on several occasions he will not be seeking re-election, and following Young's announcement Wednesday the two aldermen generally expected to be contenders for the job both denied any such intentions.

Ald. Alf Hood said Wednesday the mayor's duties and responsibilities are becoming increasingly demanding, and require the drive and energy of a young man.

Today, Ald. Sam Bawlf also said emphatically he will not be running. "Quite frankly, I think Mike is an excellent candidate for mayor and I don't see that I can improve on his attributes," Bawlf added.

Young has served three and a half years as alderman, almost all that time as chairman of the land-use planning and zoning committee. He was a member of the city's Advisory Planning Commission before he was first elected in December, 1971.

Saanich Lockout Overtime Riles CUPE Local Chief

By PAT DUFOUR
Times Staff

Saanich employees who worked during the three-month lockout will get overtime payments at $10 an hour on top of their $800 bonus and extra week's holiday.

Personnel manager Bill Locker has been instructed to screen all applications for overtime worked during the labor dispute.

TREMAYNE
. . . 'sour grapes'

Jim Brett, president of the Saanich local of the Canadian Union of Public Employees, said today he knew of one superintendent who had 310 hours of overtime clocked in the three-month period. He said he knew of a clerk, and others, who were claiming for 30 hours or more.

Brett said the taxpayers should be told how much the lockout had cost in overtime and bonuses.

Municipal administrator Bill Tremayne accused Brett of acting like "a bunch of sour grapes. He's making a mountain out of nothing at all."

Tremayne said it was normal procedure to pay overtime and the municipality was not doing the workers getting overtime any favors.

"There's nothing exceptional about the whole thing. Brett has to remember we are being paid to keep things moving."

Tremayne said he had not seen the list for overtime payments but it was quite conceivable that the figures quoted by Brett are correct.

"We had clerks manning the police and radio phones. They had to be manned 16 hours a day, plus the weekends."

Tremayne said many hours of overtime had been caused through "malicious work" that blocked municipal drains and sewer lines.

"We had very severe blockages that had to be cleared, forcing people to work at night and on the weekends. It was certainly malicious work. CUPE says they didn't do it and blame it on contractors. Whichever way, and I have no proof who did it, it was maliciously carried out and had to be dealt with."

Had such blockages occurred while the municipality was functioning normally, Tremayne added, the regular work force dealing with the problems would have received overtime payment.

In Victoria, senior City Hall staff have yet to hear whether their stop-gap efforts during the strike-lockout will be rewarded with some form of cash or holiday bonus.

Finance committee chairman Ald. Sam Bawlf said today city council has made no decision on the matter, although Mayor Peter Pollen hinted at a recent meeting that the administrators' "outstanding" attempt to keep services running deserved special recognition.

Bawlf said the personnel concerned have clocked up "a significant amount" of overtime, and at council's next regular meeting there will likely be some action taken on overtime payment.

Council At Night

Future Saanich council meetings will be held in the afternoons, council decided Wednesday.

The switch to afternoons was made during the lockout because of the lack of heat in the municipal hall.

The council decided to continue meeting at 2 p.m. on the first and third Mondays of the month, with the exception of next week when the meeting will be held Tuesday because of the Victoria Day holiday.

All committee meetings and public hearings will continue to be held in the evenings. Committee meetings are usually scheduled for Tuesdays and public hearings the last Monday of each month.

Eight re-zoning applications will be dealt with at a public hearing Monday, May 26, at 7:30 p.m.

Victoria Times
THURSDAY, MAY 15, 1975 11
SECOND SECTION

Course Expansion Studied For B.C. Prison Inmates

A program of university courses for B.C. Penitentiary inmates conducted by the University of Victoria may be expanded to include third and fourth-year courses, prisoner-students at the New Westminster institution have been told.

Ken Peterson, regional assistant director of occupational development for the Canadian Penitentiary Service, said the expansion is being considered "very, very seriously."

Peterson spoke at a ceremony in the penitentiary auditorium at which 119 inmates received certificates of merit for completing first and second-year university credit courses.

He said he was hopeful that "within a year and a half the first university degree resulting from the prison program" will be awarded.

The university program began experimentally in 1972 under a Bonner Foundation grant. Since then it has grown to include the Matsqui Institution, and is now under a yearly-renewable contract between the penitentiary service and UVic.

In their collectively-written valedictory speech, the graduates cited many obstacles to learning in prison, the hardest to overcome being the "sheer monotony of the place."

Other hindrances mentioned were continual noise and inaccessibility of reference materials.

The program does not include William Head institution, because prisoners there can get day passes to attend classes at the UVic campus.

Farmers Rap Price Plea

Farmers in B.C. should be treated the same way as persons in any other occupation and should not be told to keep price hikes down, the head of a Saanich Peninsula farming co-operative said Wednesday.

Louis Gobolos, 6286 Oldfield Road, president of the Vancouver Island Tree Fruit Growers' Co-op Association, said he found "very disturbing" a statement made last week by provincial Deputy Agriculture Minister S. B. Peterson that farmers in the province would have to keep costs in line this year because B.C. consumers would not stand for another sharp price increase.

"As a farmer, I find the deputy minister's remarks very disturbing. Why should he expect the producer to hold the line this year on costs when the cost of production is increasing at a higher rate in 1975 (than in 1974)?" Gobolos said.

Gobolos gave some examples of increased production costs: a drum of fumigant has risen to $176 this year from $125 in 1974; Gramozone herbicide costs $45 this year, compared with $31.85 last year; and fertilizer has increased to $179 from $137.

"I am sure the deputy minister realizes that farming has been in bad shape for many years," he said, "and I am glad to admit that some of the (NDP) policies in agriculture are encouraging and perhaps there are greener pastures for the farmer in the near future."

But Gobolos said all other prices are still rising and salaries are also rising.

"Let's be honest about the problem of inflation and treat the farmers the same as other occupations this year."

Research Jargon Baffling

Anybody know what "The Effects of Reinforcement Histories Upon Imitation in Children" means?

Greater Victoria school trustee Peter Bunn doesn't, and when he tried to get a translation at this week's committee meeting he found nobody else did either.

The jargon is the title of a research project conducted this year by psychologist Dr. Loren Acker with 60 kindergarten pupils at Oaklands elementary school.

It was listed, along with 12 other research projects conducted this year in district schools, in the committee agenda for the information of trustees.

Bunn said he figured out nine of the 13 research titles, which is a better score than he got last year. He questioned the value of providing the board with the information, since no one knows what the specialized language means.

The report also listed three projects that were rejected by district officials, such as Drugs and Adolescents and The Effect of Structure upon Creativity.

"I don't know if there's any significance but the ones that were refused are the ones I can understand," said Bunn.

Surplus of Women—Navy

The Naval Reserve Summer Student Program is looking for men. It's not sex discrimination, it's just that they expect to end up with a surplus of women once again.

"We had to turn female applicants away last summer and I expect it will be the same this year," said Lieut.-Commander Donald Hope, who is in charge of the summer program.

"It is the same all across Canada. Women are more enthusiastic about the navy than men."

There will be 60 positions available in the summer training program that begins July 3 and runs to the end of August. Applicants who are accepted will be paid $14.50 a day to take training in a variety of fields including rope work, drill, rescue work and gymnastic skills.

The program includes sports, tours and some one-day cruises.

Hope said the program is designed to have about 40 males and 20 females but because of the anticipated heavy demand from women it will probably end up at a 30-30 split once again.

Applicants must be at least 16 years old as of July 3 and have not reached their 25th birthday. They must be students at some level, either high school, college or university.

"One of the aims of the summer program is to encourage young people to volunteer for the naval reserve," Hope said.

Those interested in the summer program may fill out applications at Canada Manpower in Victoria. The applicants then are interviewed and those selected are notified in June.

"One thing we insist upon is a suitable haircut," Hope said.

"This is a military program and young men must be prepared to have a haircut if their hair is overly-long. That might as well be understood in advance."

Students live at home and must bring their own lunches unless their training takes them out of town, in which case lunch is supplied.

One of the problems resulting from the high number of females interested in the program is to find enough female supervisors.

The male-female split is a problem that goes all the way up through naval ranks, he said.

In the regular Canadian naval forces, only male recruits can man weapons at sea and carry out other tough tasks on fighting vessels, with the result some of the easier jobs at shore are taken by women.

When the navy was almost all male, sailors could move from tough jobs at sea to easier jobs on shore. Now the women tend to monopolize the easier jobs, he said.

However, this does not affect the summer student program in any way, except there is a preference for male applicants. Most of the summer program is ashore with the only seagoing activity in the form of daytime cruises.

"We don't put them to work scrubbing the decks or anything like that. We expect everyone to take part in housekeeping of the vessel but we try to make it as interesting and as pleasant as possible."

$5M BUDGET SET

Esquimalt council gave final approval Wednesday to a $5 million budget bylaw.

The budget includes $1.5 million for schools, hospitals and other otuside agencies, and $3.5 million to cover municipal expenses for the year.

A 12 per cent cost-of-living pay increase for aldermen and Mayor Art Young is included in the budget.

Aldermen's salaries will now be $1,992 a year plus $996 tax free for expenses, and Young's pay will be $4,788 with $2,388 tax free for expenses.

Holiday Closures

Provincial government offices will be closed Monday, April 19 in observance of the Victoria Day holiday.

The Provincial Museum will be open Monday from 10 a.m. to 8:30 p.m.

There will be guided tours through the Parliament Buildings Saturday to Monday from 10 a.m. to 7:30 p.m.

Greater Victoria Public Library will be closed for the holiday.